Tresóna Music Custom Arrangement

Copyright Notice

SCHEHERAZADE

Words and Music by NIKOLAI RIMSKY-KORSAKOV

© PUBLIC DOMAIN

This Arrangement © 2018 PUBLIC DOMAIN

DANSE BACCHANALE

Words and Music by CAMILLE SAINT-SAENS

© PUBLIC DOMAIN

This Arrangement © 2018 PUBLIC DOMAIN

International Copyright Secured.
All Rights Reserved Including Public Performance

Used by Permission Through **Tresóna Multimedia, LLC**

Arranged by Joshua Hinkel as a Work For Hire

For the exclusive use of LAKE MINNEOLA HIGH SCHOOL - MARCHING GREEN AND GOLD

Warning: Unauthorized reproduction of this publication is prohibited by Federal Law and is subject to criminal prosecution.

Tresóna Music Custom Arrangement

Copyright Notice

ARABESQUE

Words and Music by SAMUEL R HAZO

© 2009 HAL LEONARD CORPORATION OBO MUSICWORKS

This Arrangement © 2018 HAL LEONARD CORPORATION OBO MUSICWORKS

International Copyright Secured.
All Rights Reserved Including Public Performance

Reprinted by Permission of HAL LEONARD LLC
Through **Tresóna Multimedia, LLC**

Arranged by Joshua Hinkel as a Work For Hire

For the exclusive use of LAKE MINNEOLA HIGH SCHOOL - MARCHING GREEN AND GOLD

Warning: Unauthorized reproduction of this publication is prohibited by Federal Law and is subject to criminal prosecution.

This arrangement is authorized for the exclusive use of LAKE MINNEOLA HIGH SCHOOL - MARCHING GREEN AND GOLD licensed by
HAL LEONARD LLC through **Tresóna Multimedia, LLC.** Tresóna License Number 322334 with an expiration date of 01/25/21.

MI[RA]GE

arr. Joshua V. Hinkel
Percussion by Aaron Railey

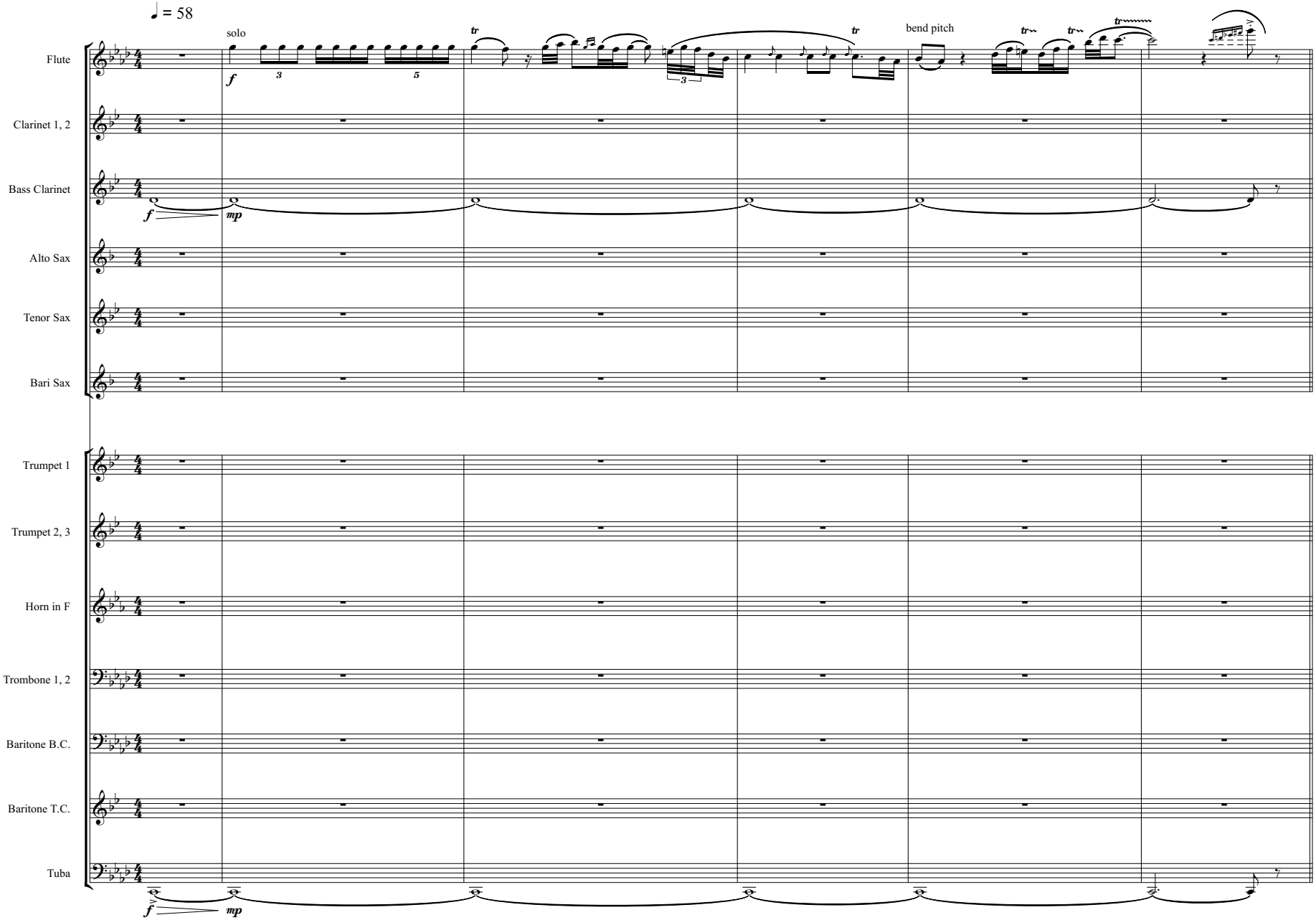

This arrangement is authorized for the exclusive use of LAKE MINNEOLA HIGH SCHOOL - MARCHING GREEN AND GOLD licensed by
HAL LEONARD LLC through **Tresóna Multimedia, LLC.** Tresóna License Number 322334 with an expiration date of 01/25/21.

This arrangement is authorized for the exclusive use of LAKE MINNEOLA HIGH SCHOOL - MARCHING GREEN AND GOLD licensed by
HAL LEONARD LLC through **Tresóna Multimedia, LLC.** Tresóna License Number 322334 with an expiration date of 01/25/21.

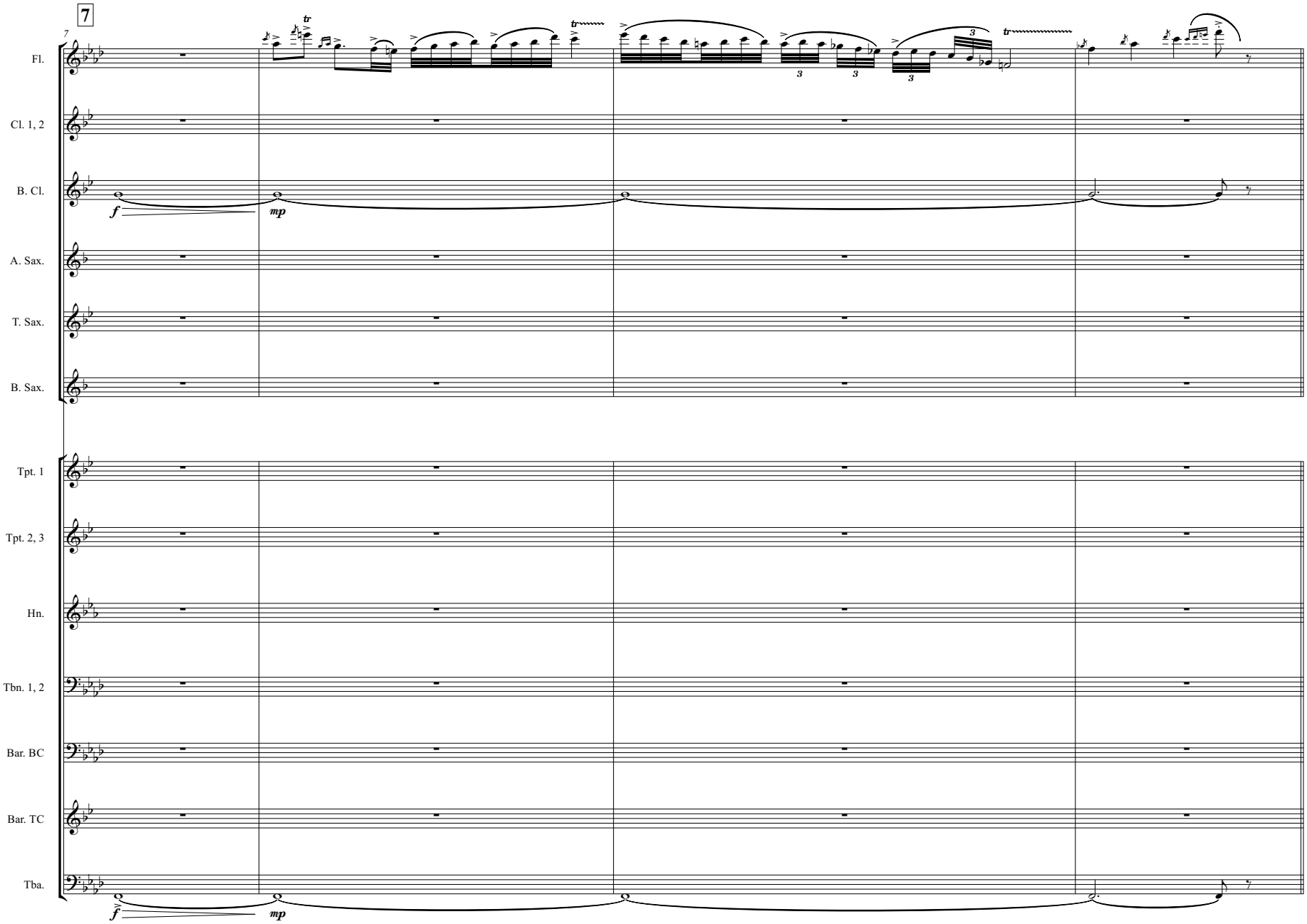

This arrangement is authorized for the exclusive use of LAKE MINNEOLA HIGH SCHOOL - MARCHING GREEN AND GOLD licensed by
HAL LEONARD LLC through **Tresóna Multimedia, LLC.** Tresóna License Number 322334 with an expiration date of 01/25/21.

This arrangement is authorized for the exclusive use of LAKE MINNEOLA HIGH SCHOOL - MARCHING GREEN AND GOLD licensed by
HAL LEONARD LLC through **Tresóna Multimedia, LLC.** Tresóna License Number 322334 with an expiration date of 01/25/21.

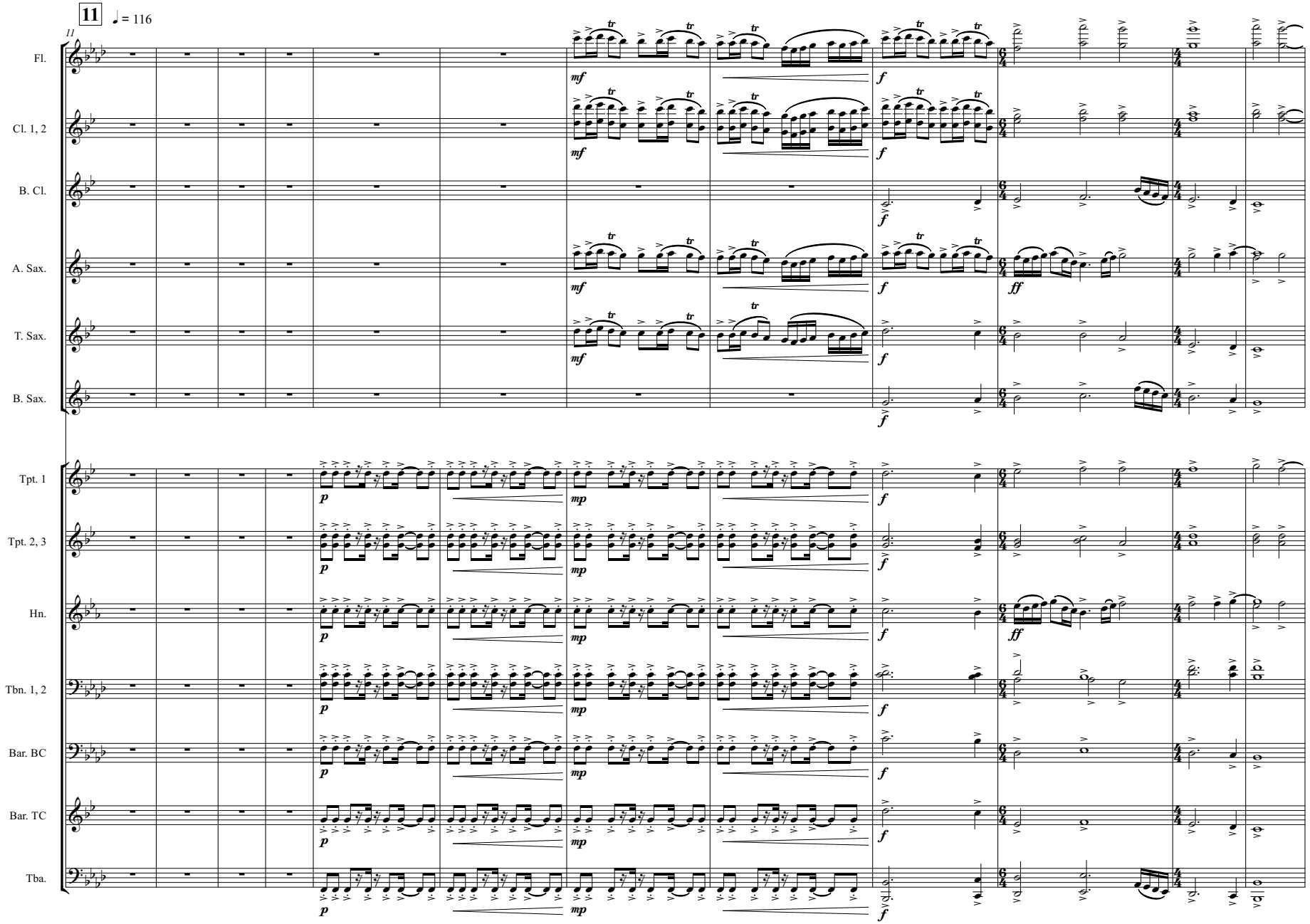

This arrangement is authorized for the exclusive use of LAKE MINNEOLA HIGH SCHOOL - MARCHING GREEN AND GOLD licensed by
HAL LEONARD LLC through **Tresóna Multimedia, LLC.** Tresóna License Number 322334 with an expiration date of 01/25/21.

This arrangement is authorized for the exclusive use of LAKE MINNEOLA HIGH SCHOOL - MARCHING GREEN AND GOLD licensed by
HAL LEONARD LLC through **Tresóna Multimedia, LLC.** Tresóna License Number 322334 with an expiration date of 01/25/21.

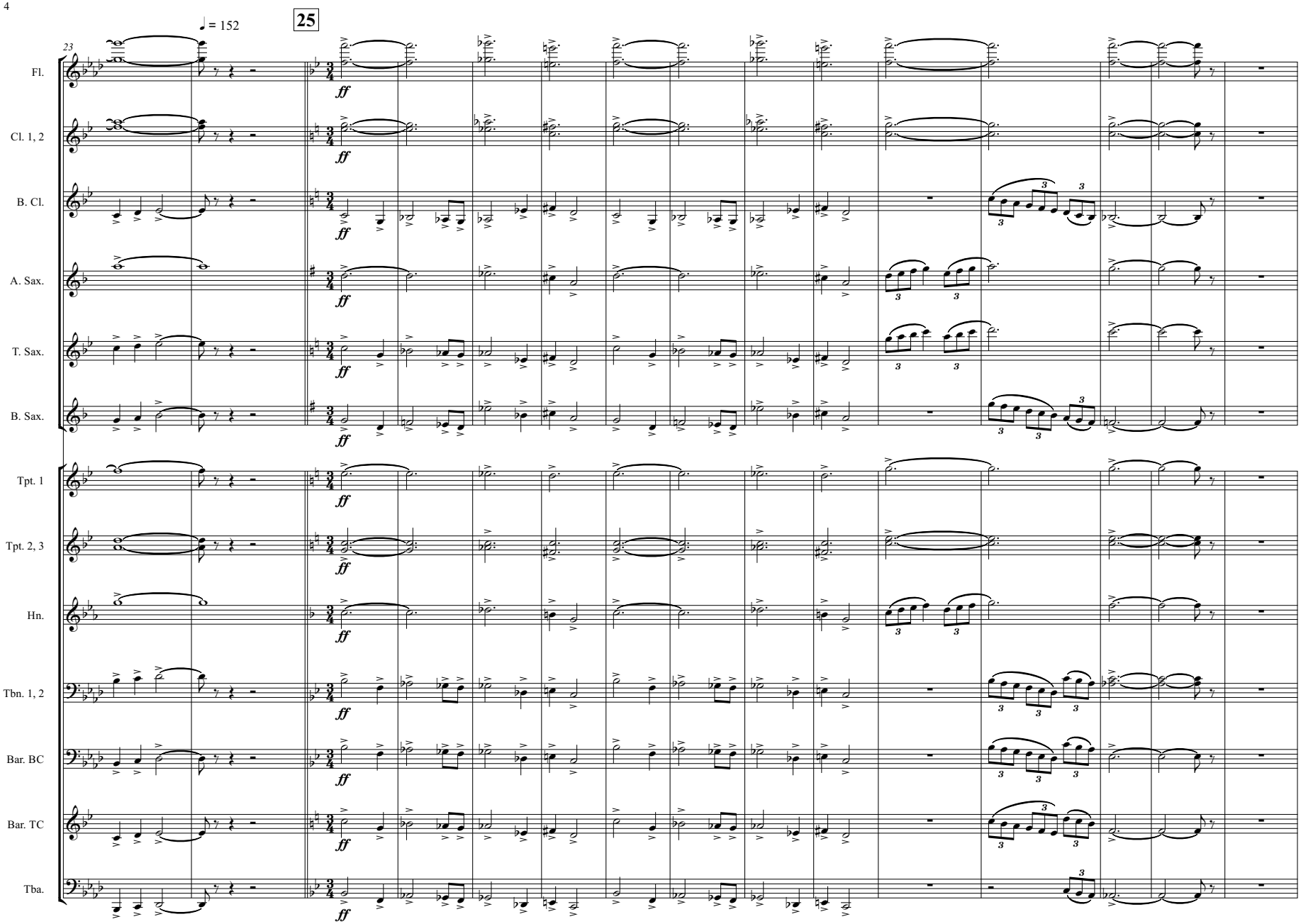

This arrangement is authorized for the exclusive use of LAKE MINNEOLA HIGH SCHOOL - MARCHING GREEN AND GOLD licensed by
HAL LEONARD LLC through **Tresóna Multimedia, LLC.** Tresóna License Number 322334 with an expiration date of 01/25/21.

This arrangement is authorized for the exclusive use of LAKE MINNEOLA HIGH SCHOOL - MARCHING GREEN AND GOLD licensed by
HAL LEONARD LLC through **Tresóna Multimedia, LLC.** Tresóna License Number 322334 with an expiration date of 01/25/21.

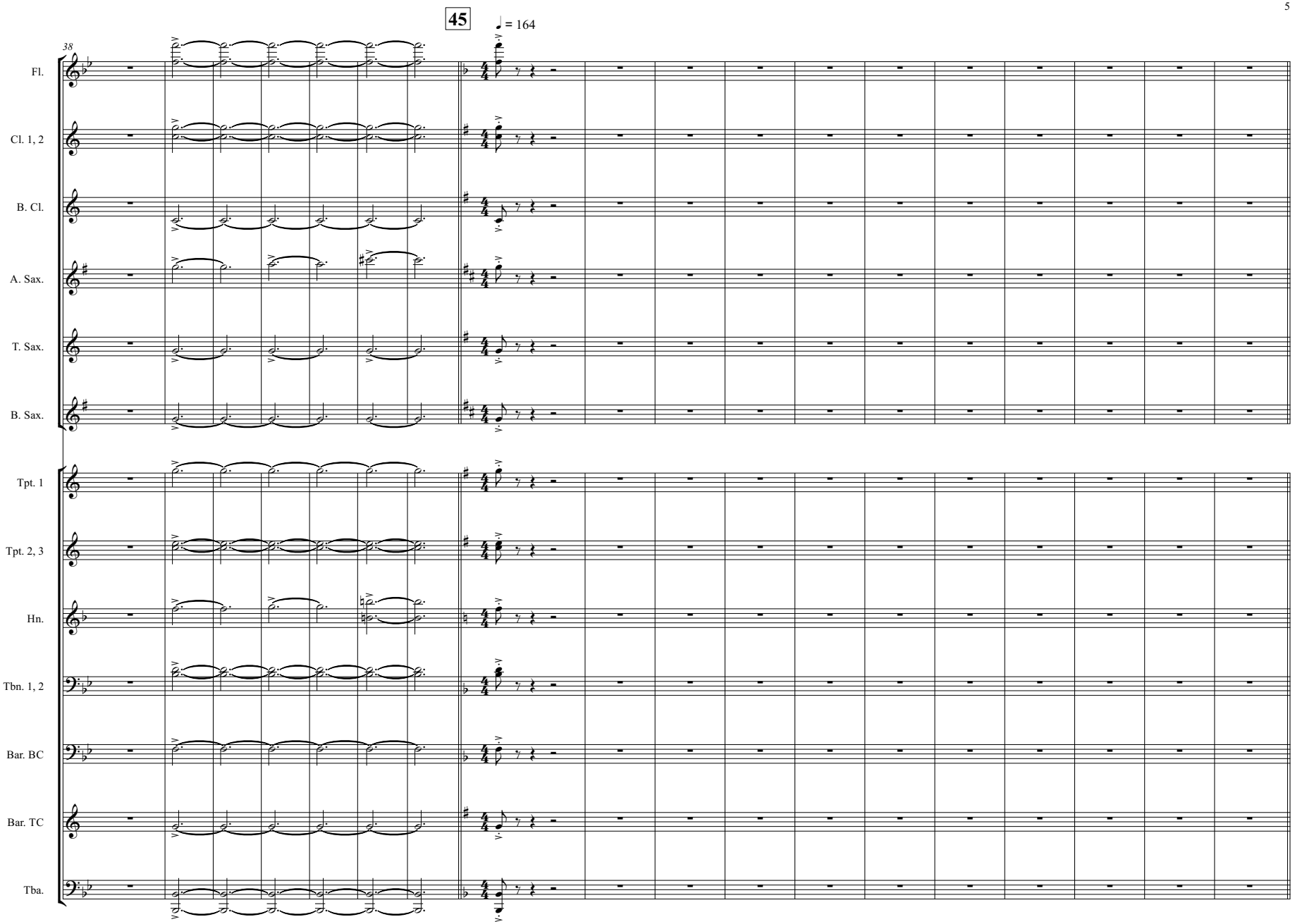

This arrangement is authorized for the exclusive use of LAKE MINNEOLA HIGH SCHOOL - MARCHING GREEN AND GOLD licensed by
HAL LEONARD LLC through **Tresóna Multimedia, LLC.** Tresóna License Number 322334 with an expiration date of 01/25/21.

This arrangement is authorized for the exclusive use of LAKE MINNEOLA HIGH SCHOOL - MARCHING GREEN AND GOLD licensed by
HAL LEONARD LLC through **Tresóna Multimedia, LLC.** Tresóna License Number 322334 with an expiration date of 01/25/21.

56

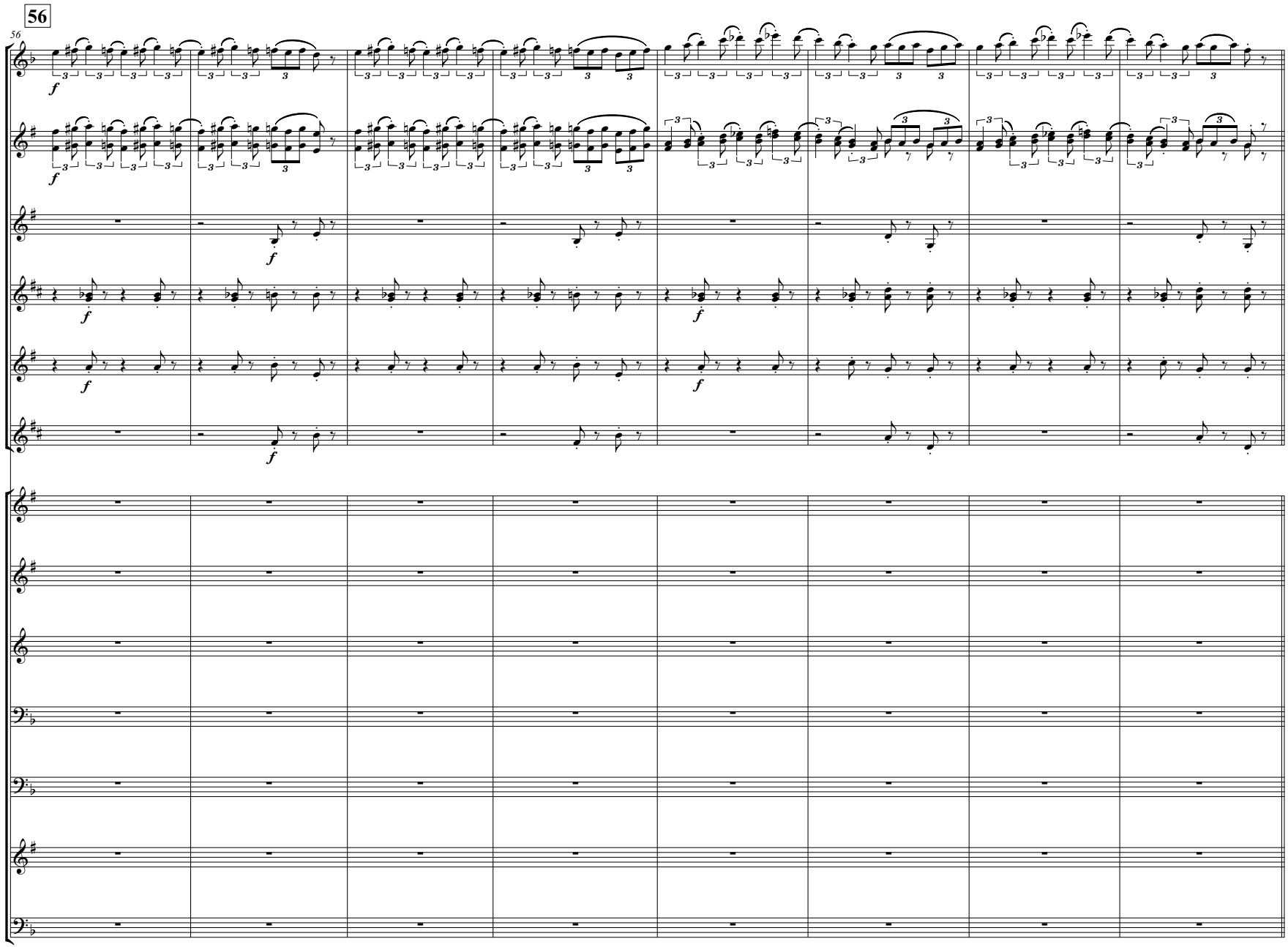

This arrangement is authorized for the exclusive use of LAKE MINNEOLA HIGH SCHOOL - MARCHING GREEN AND GOLD licensed by
HAL LEONARD LLC through **Tresóna Multimedia, LLC.** Tresóna License Number 322334 with an expiration date of 01/25/21.

This arrangement is authorized for the exclusive use of LAKE MINNEOLA HIGH SCHOOL - MARCHING GREEN AND GOLD licensed by
HAL LEONARD LLC through **Tresóna Multimedia, LLC.** Tresóna License Number 322334 with an expiration date of 01/25/21.

64

64

Fl.

Cl. 1, 2

B. Cl.

A. Sax.

T. Sax.

B. Sax.

Tpt. 1

Tpt. 2, 3

Hn.

Tbn. 1, 2

Bar. BC

Bar. TC

Tba.

This arrangement is authorized for the exclusive use of LAKE MINNEOLA HIGH SCHOOL - MARCHING GREEN AND GOLD licensed by
HAL LEONARD LLC through **Tresóna Multimedia, LLC.** Tresóna License Number 322334 with an expiration date of 01/25/21.

This arrangement is authorized for the exclusive use of LAKE MINNEOLA HIGH SCHOOL - MARCHING GREEN AND GOLD licensed by
HAL LEONARD LLC through **Tresóna Multimedia, LLC.** Tresóna License Number 322334 with an expiration date of 01/25/21.

73

70

Fl.

Cl. 1, 2

B. Cl.

A. Sax.

T. Sax.

B. Sax.

Tpt. 1

Tpt. 2, 3

Hn.

Tbn. 1, 2

one per part

f

Bar. BC

one per part

f

Bar. TC

one per part

f

Tba.

This arrangement is authorized for the exclusive use of LAKE MINNEOLA HIGH SCHOOL - MARCHING GREEN AND GOLD licensed by
HAL LEONARD LLC through **Tresóna Multimedia, LLC.** Tresóna License Number 322334 with an expiration date of 01/25/21.

This arrangement is authorized for the exclusive use of LAKE MINNEOLA HIGH SCHOOL - MARCHING GREEN AND GOLD licensed by
HAL LEONARD LLC through **Tresóna Multimedia, LLC.** Tresóna License Number 322334 with an expiration date of 01/25/21.

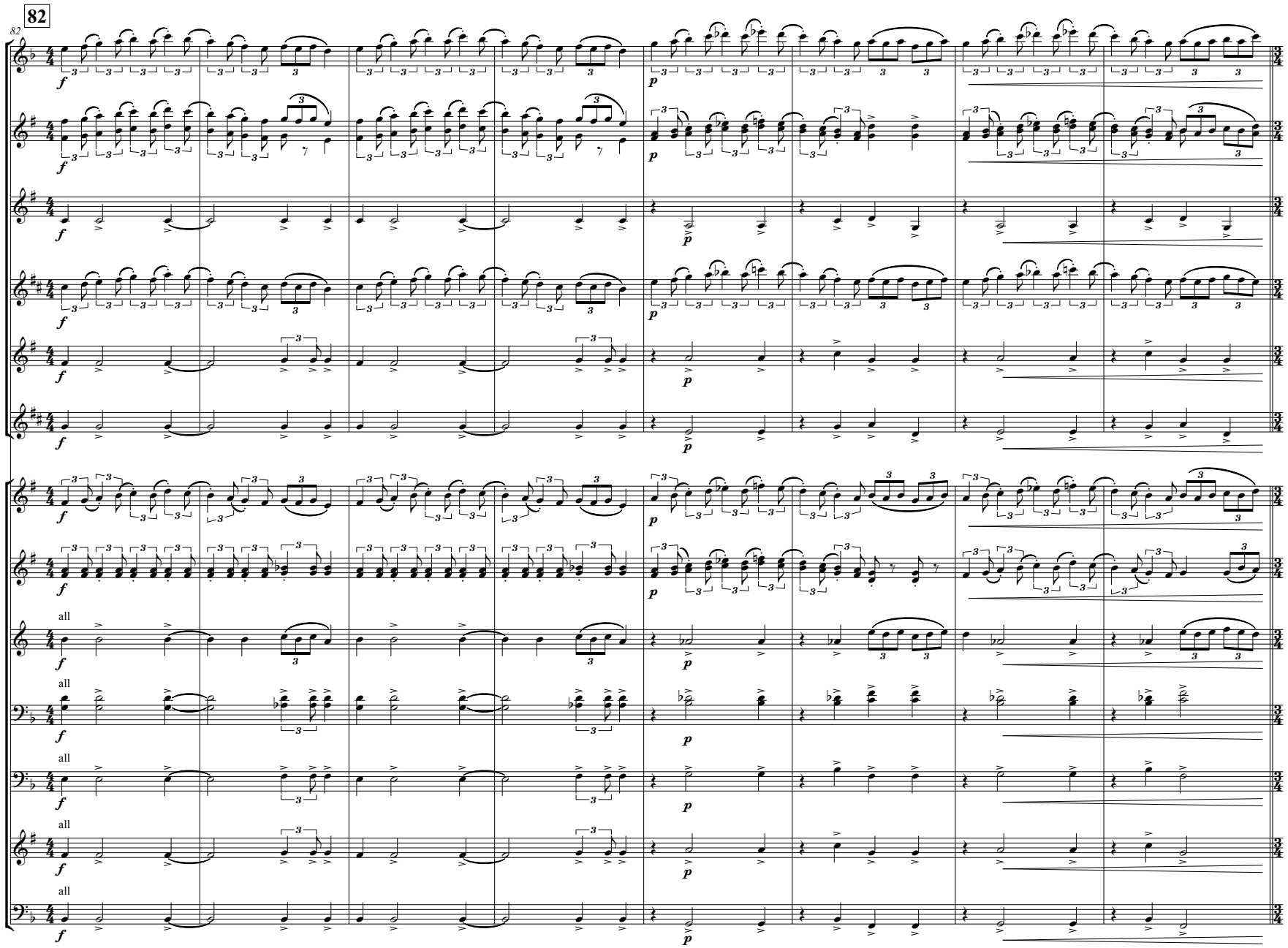

This arrangement is authorized for the exclusive use of LAKE MINNEOLA HIGH SCHOOL - MARCHING GREEN AND GOLD licensed by
HAL LEONARD LLC through **Tresóna Multimedia, LLC.** Tresóna License Number 322334 with an expiration date of 01/25/21.

This arrangement is authorized for the exclusive use of LAKE MINNEOLA HIGH SCHOOL - MARCHING GREEN AND GOLD licensed by
HAL LEONARD LLC through **Tresóna Multimedia, LLC.** Tresóna License Number 322334 with an expiration date of 01/25/21.

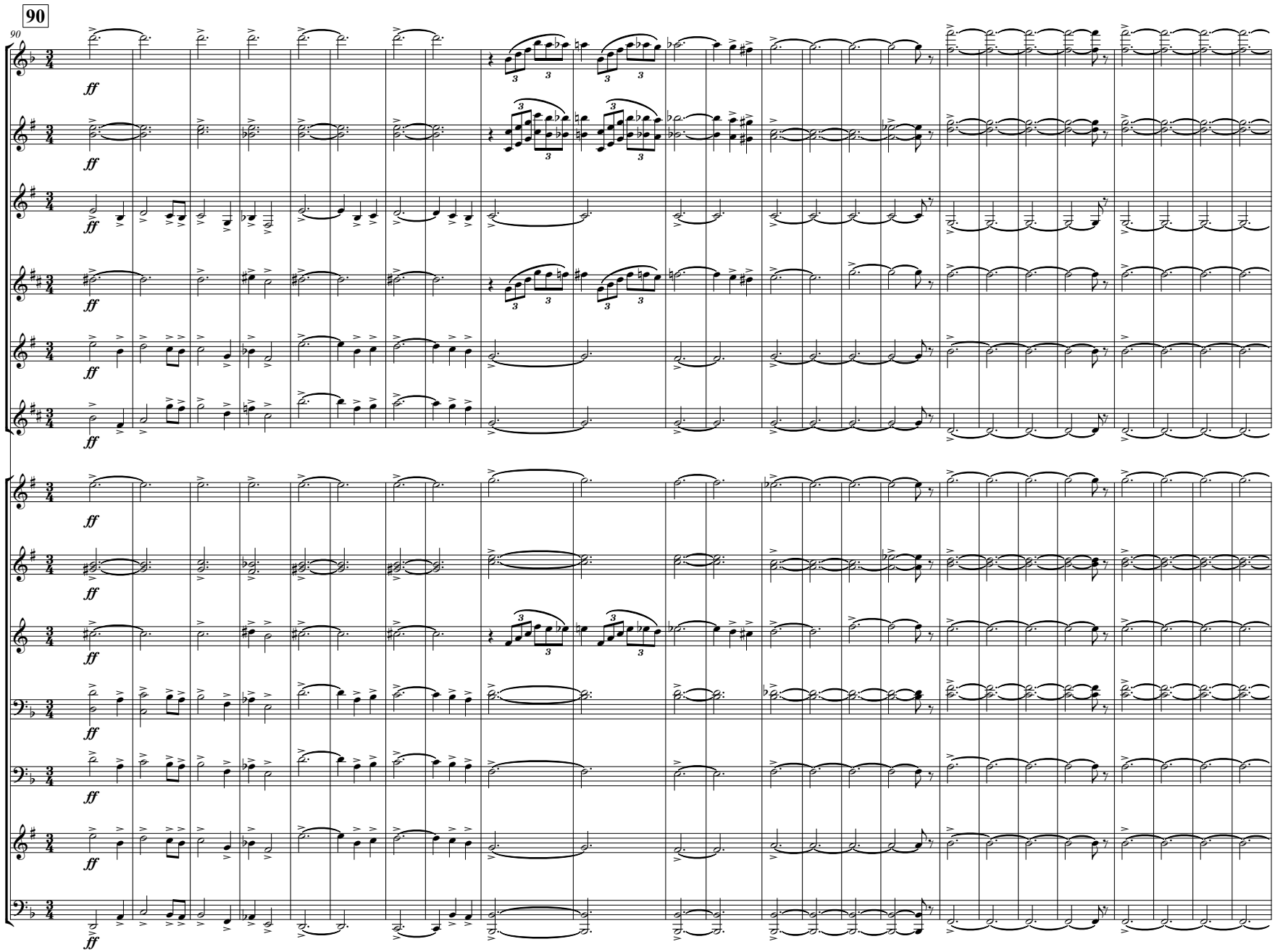

This arrangement is authorized for the exclusive use of LAKE MINNEOLA HIGH SCHOOL - MARCHING GREEN AND GOLD licensed by
HAL LEONARD LLC through **Tresóna Multimedia, LLC.** Tresóna License Number 322334 with an expiration date of 01/25/21.

This arrangement is authorized for the exclusive use of LAKE MINNEOLA HIGH SCHOOL - MARCHING GREEN AND GOLD licensed by
HAL LEONARD LLC through **Tresóna Multimedia, LLC.** Tresóna License Number 322334 with an expiration date of 01/25/21.

116 ♩ = 92

114

Fl.
Cl. 1, 2
B. Cl.
A. Sax.
T. Sax.
B. Sax.
Tpt. 1
Tpt. 2, 3
Hn.
Tbn. 1, 2
Bar. BC
Bar. TC
Tba.

mp

This arrangement is authorized for the exclusive use of LAKE MINNEOLA HIGH SCHOOL - MARCHING GREEN AND GOLD licensed by
HAL LEONARD LLC through **Tresóna Multimedia, LLC.** Tresóna License Number 322334 with an expiration date of 01/25/21.

This arrangement is authorized for the exclusive use of LAKE MINNEOLA HIGH SCHOOL - MARCHING GREEN AND GOLD licensed by
HAL LEONARD LLC through **Tresóna Multimedia, LLC.** Tresóna License Number 322334 with an expiration date of 01/25/21.

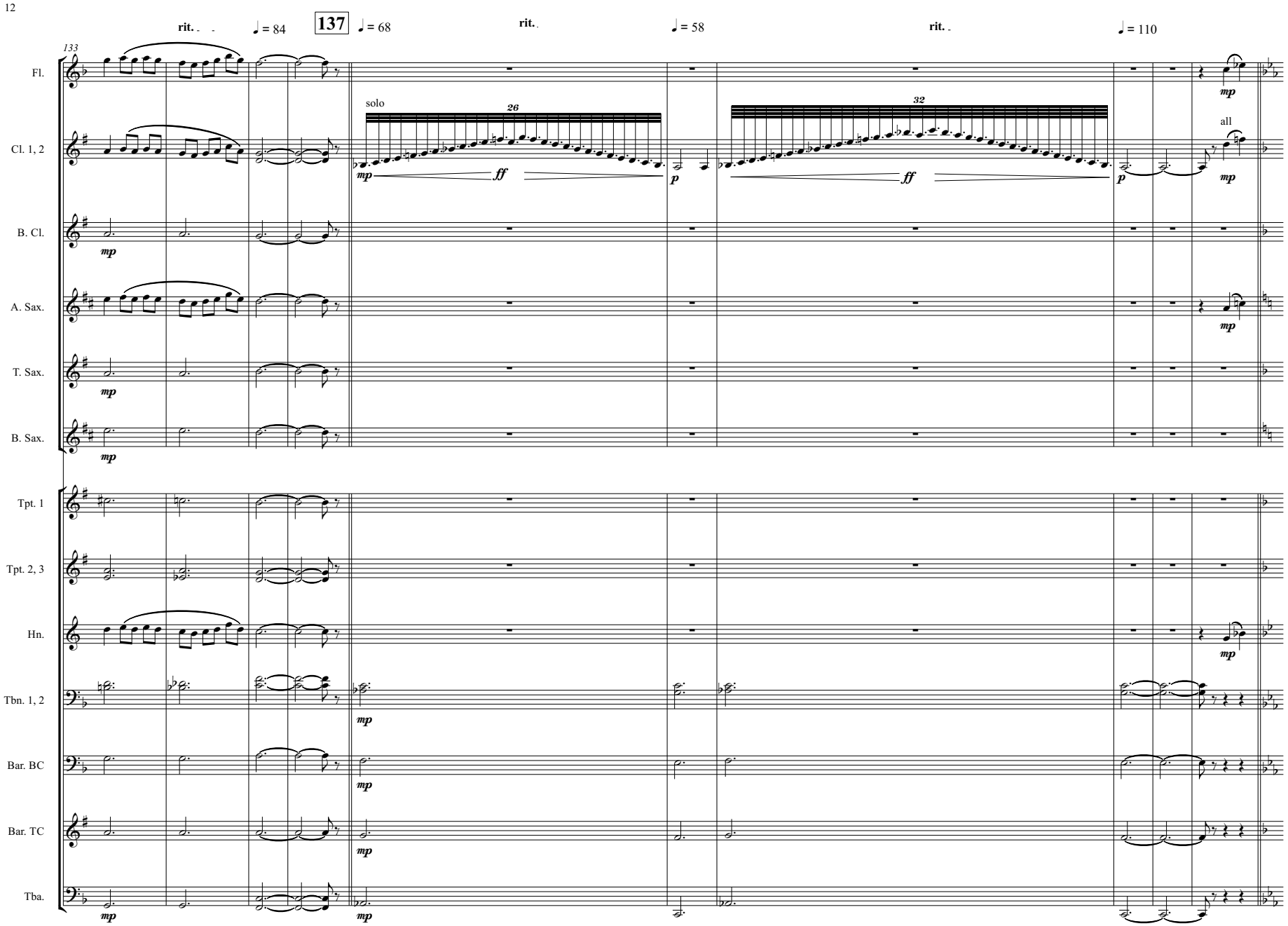

This arrangement is authorized for the exclusive use of LAKE MINNEOLA HIGH SCHOOL - MARCHING GREEN AND GOLD licensed by
HAL LEONARD LLC through **Tresóna Multimedia, LLC.** Tresóna License Number 322334 with an expiration date of 01/25/21.

This arrangement is authorized for the exclusive use of LAKE MINNEOLA HIGH SCHOOL - MARCHING GREEN AND GOLD licensed by
HAL LEONARD LLC through **Tresóna Multimedia, LLC.** Tresóna License Number 322334 with an expiration date of 01/25/21.

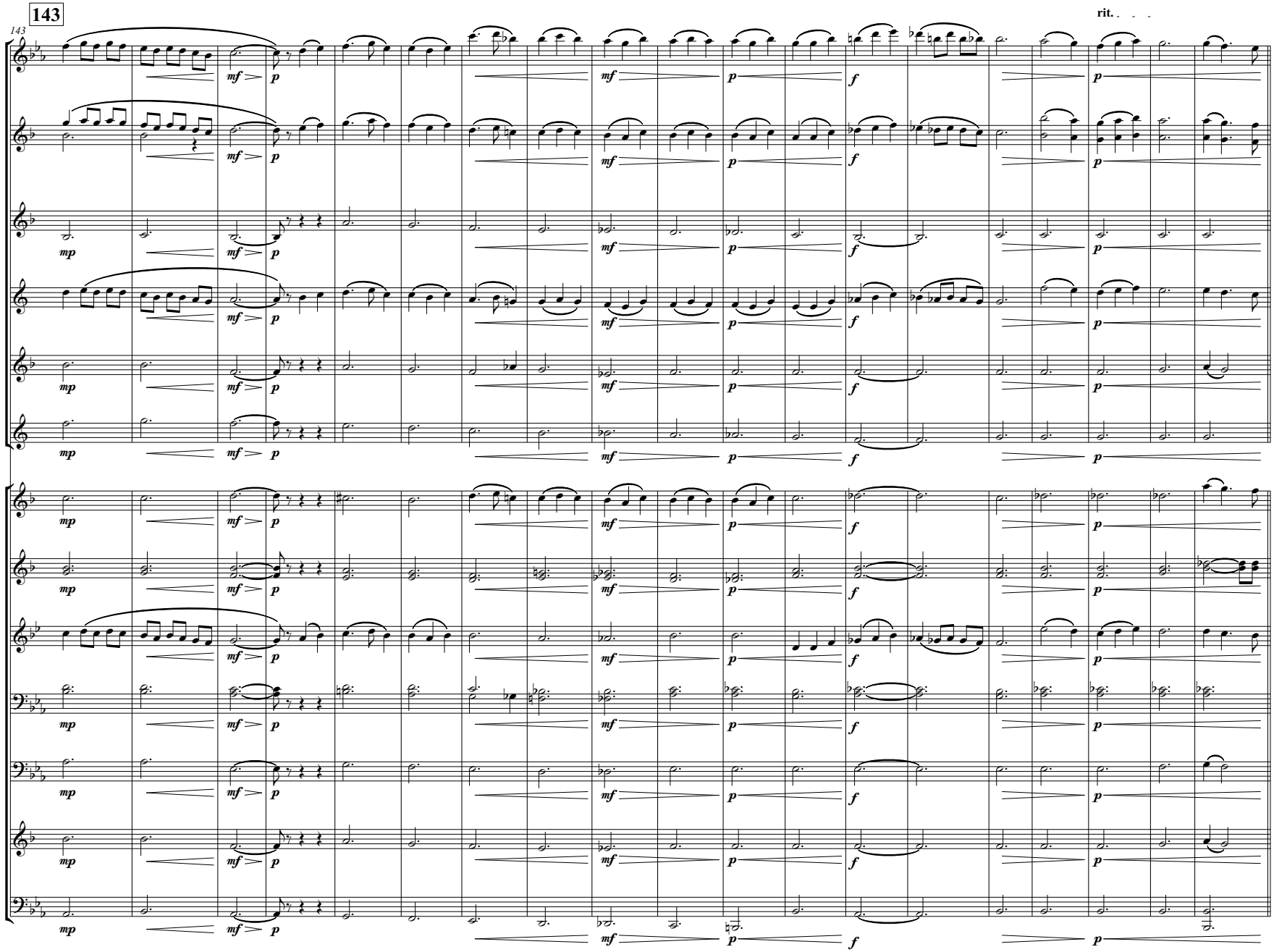

This arrangement is authorized for the exclusive use of LAKE MINNEOLA HIGH SCHOOL - MARCHING GREEN AND GOLD licensed by
HAL LEONARD LLC through **Tresóna Multimedia, LLC.** Tresóna License Number 322334 with an expiration date of 01/25/21.

This arrangement is authorized for the exclusive use of LAKE MINNEOLA HIGH SCHOOL - MARCHING GREEN AND GOLD licensed by
HAL LEONARD LLC through **Tresóna Multimedia, LLC.** Tresóna License Number 322334 with an expiration date of 01/25/21.

162 ♩ = 110

162

Fl.
Cl. 1, 2
B. Cl.
A. Sax.
T. Sax.
B. Sax.
Tpt. 1
Tpt. 2, 3
Hn.
Tbn. 1, 2
Bar. BC
Bar. TC
Tba.

ff

This arrangement is authorized for the exclusive use of LAKE MINNEOLA HIGH SCHOOL - MARCHING GREEN AND GOLD licensed by
HAL LEONARD LLC through **Tresóna Multimedia, LLC.** Tresóna License Number 322334 with an expiration date of 01/25/21.

This arrangement is authorized for the exclusive use of LAKE MINNEOLA HIGH SCHOOL - MARCHING GREEN AND GOLD licensed by
HAL LEONARD LLC through **Tresóna Multimedia, LLC.** Tresóna License Number 322334 with an expiration date of 01/25/21.

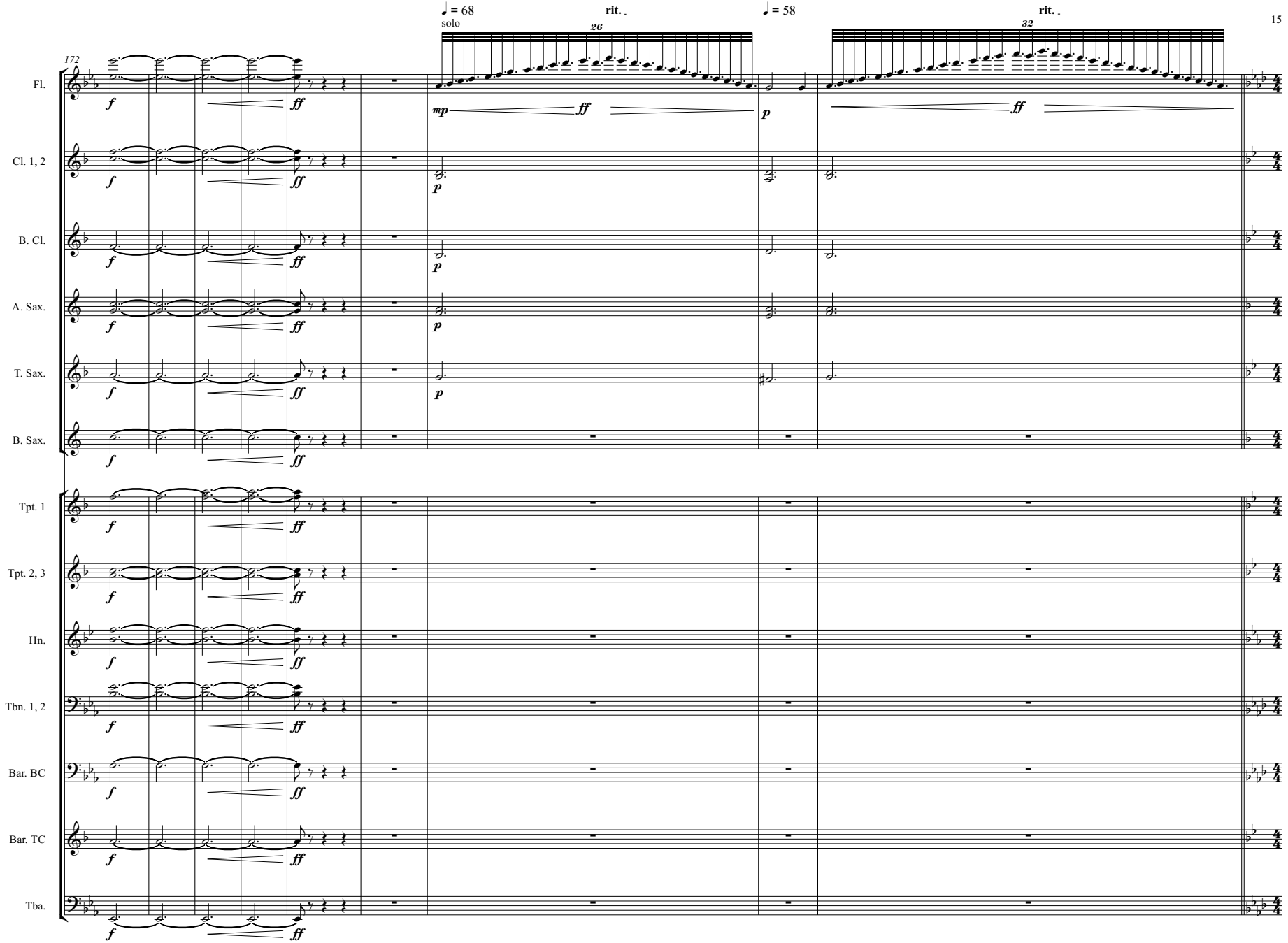

This arrangement is authorized for the exclusive use of LAKE MINNEOLA HIGH SCHOOL - MARCHING GREEN AND GOLD licensed by
HAL LEONARD LLC through **Tresóna Multimedia, LLC.** Tresóna License Number 322334 with an expiration date of 01/25/21.

This arrangement is authorized for the exclusive use of LAKE MINNEOLA HIGH SCHOOL - MARCHING GREEN AND GOLD licensed by
HAL LEONARD LLC through **Tresóna Multimedia, LLC.** Tresóna License Number 322334 with an expiration date of 01/25/21.

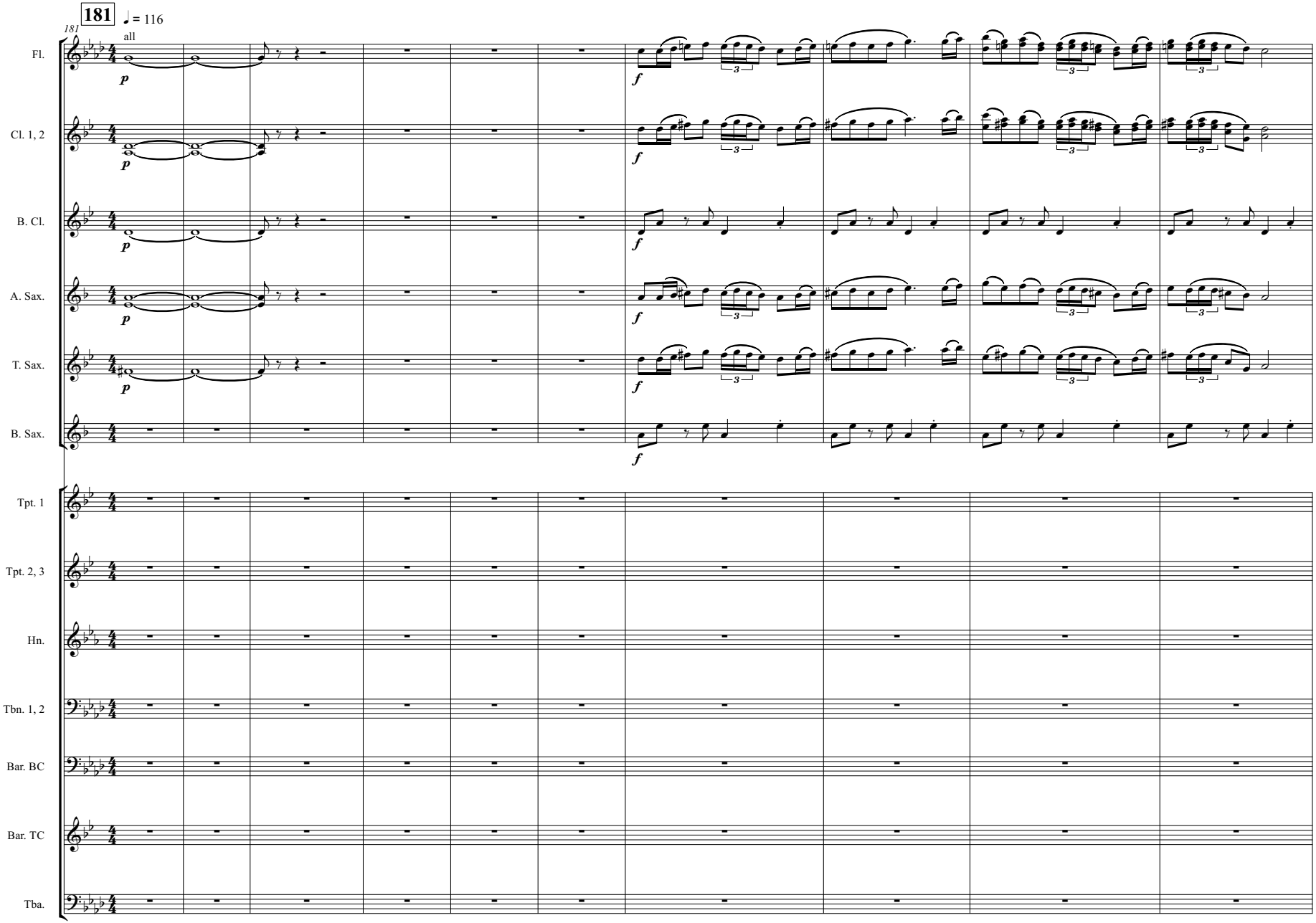

This arrangement is authorized for the exclusive use of LAKE MINNEOLA HIGH SCHOOL - MARCHING GREEN AND GOLD licensed by
HAL LEONARD LLC through **Tresóna Multimedia, LLC.** Tresóna License Number 322334 with an expiration date of 01/25/21.

This arrangement is authorized for the exclusive use of LAKE MINNEOLA HIGH SCHOOL - MARCHING GREEN AND GOLD licensed by
HAL LEONARD LLC through **Tresóna Multimedia, LLC.** Tresóna License Number 322334 with an expiration date of 01/25/21.

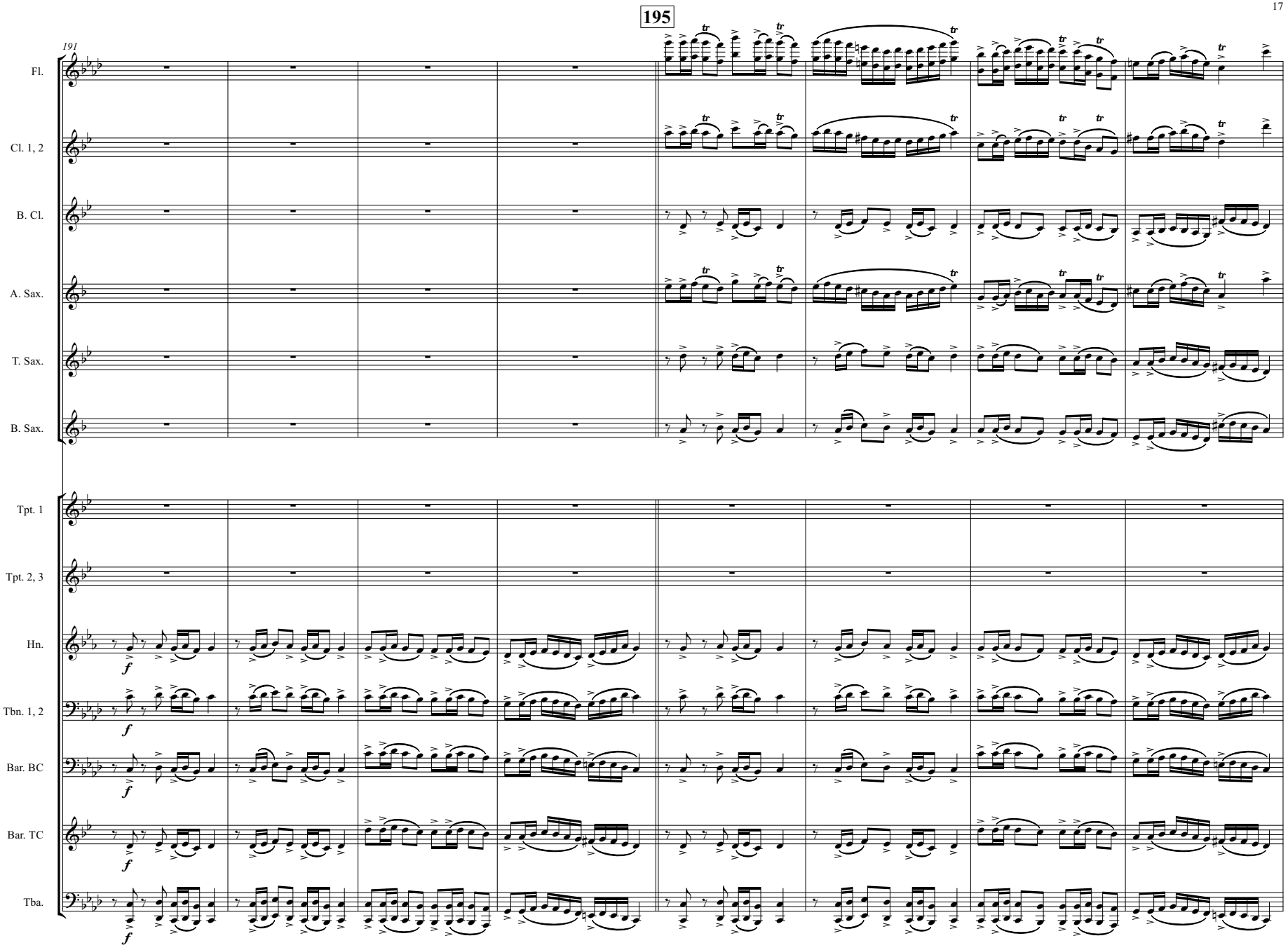

This arrangement is authorized for the exclusive use of LAKE MINNEOLA HIGH SCHOOL - MARCHING GREEN AND GOLD licensed by
HAL LEONARD LLC through **Tresóna Multimedia, LLC.** Tresóna License Number 322334 with an expiration date of 01/25/21.

This arrangement is authorized for the exclusive use of LAKE MINNEOLA HIGH SCHOOL - MARCHING GREEN AND GOLD licensed by
HAL LEONARD LLC through **Tresóna Multimedia, LLC.** Tresóna License Number 322334 with an expiration date of 01/25/21.

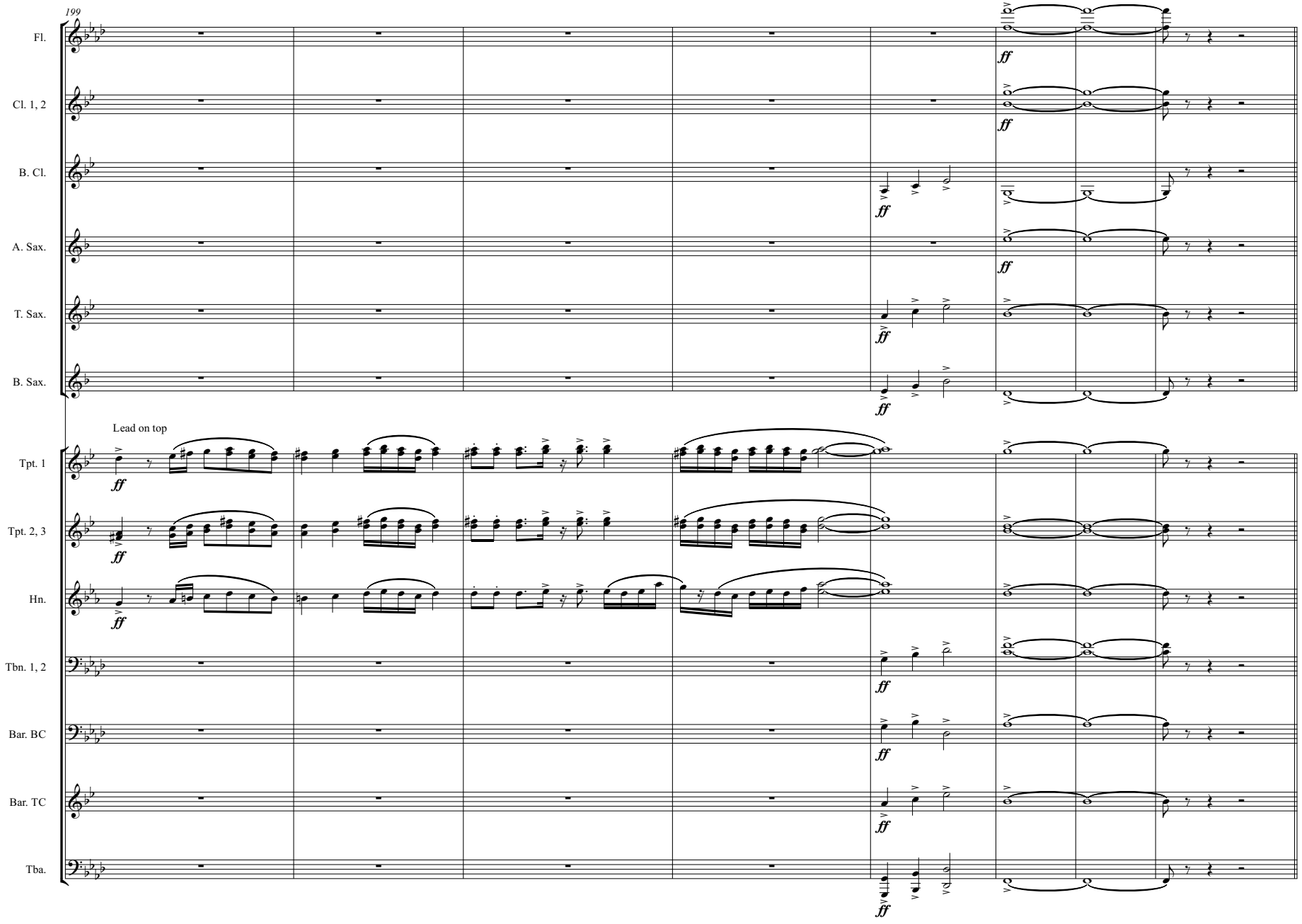

This arrangement is authorized for the exclusive use of LAKE MINNEOLA HIGH SCHOOL - MARCHING GREEN AND GOLD licensed by
HAL LEONARD LLC through **Tresóna Multimedia, LLC.** Tresóna License Number 322334 with an expiration date of 01/25/21.

This arrangement is authorized for the exclusive use of LAKE MINNEOLA HIGH SCHOOL - MARCHING GREEN AND GOLD licensed by
HAL LEONARD LLC through **Tresóna Multimedia, LLC.** Tresóna License Number 322334 with an expiration date of 01/25/21.

207 215

accel.

207

Fl.
Cl. 1, 2
B. Cl.
A. Sax.
T. Sax.
B. Sax.
Tpt. 1
Tpt. 2, 3
Hn.
Tbn. 1, 2
Bar. BC
Bar. TC
Tba.

This arrangement is authorized for the exclusive use of LAKE MINNEOLA HIGH SCHOOL - MARCHING GREEN AND GOLD licensed by
HAL LEONARD LLC through **Tresóna Multimedia, LLC.** Tresóna License Number 322334 with an expiration date of 01/25/21.

This arrangement is authorized for the exclusive use of LAKE MINNEOLA HIGH SCHOOL - MARCHING GREEN AND GOLD licensed by
HAL LEONARD LLC through **Tresóna Multimedia, LLC.** Tresóna License Number 322334 with an expiration date of 01/25/21.

223 ♩ = 156

223

Fl.

Cl. 1, 2

B. Cl.

A. Sax. *ff*

T. Sax. *ff*

B. Sax.

Tpt. 1

Tpt. 2, 3

Hn. *ff*

Tbn. 1, 2

Bar. BC

Bar. TC

Tba.

This arrangement is authorized for the exclusive use of LAKE MINNEOLA HIGH SCHOOL - MARCHING GREEN AND GOLD licensed by
HAL LEONARD LLC through **Tresóna Multimedia, LLC.** Tresóna License Number 322334 with an expiration date of 01/25/21.

This arrangement is authorized for the exclusive use of LAKE MINNEOLA HIGH SCHOOL - MARCHING GREEN AND GOLD licensed by
HAL LEONARD LLC through **Tresóna Multimedia, LLC.** Tresóna License Number 322334 with an expiration date of 01/25/21.

241

241

Fl.
Cl. 1, 2
B. Cl.
A. Sax.
T. Sax.
B. Sax.
Tpt. 1
Tpt. 2, 3
Hn.
Tbn. 1, 2
Bar. BC
Bar. TC
Tba.

ff

This arrangement is authorized for the exclusive use of LAKE MINNEOLA HIGH SCHOOL - MARCHING GREEN AND GOLD licensed by
HAL LEONARD LLC through **Tresóna Multimedia, LLC.** Tresóna License Number 322334 with an expiration date of 01/25/21.

This arrangement is authorized for the exclusive use of LAKE MINNEOLA HIGH SCHOOL - MARCHING GREEN AND GOLD licensed by
HAL LEONARD LLC through **Tresóna Multimedia, LLC.** Tresóna License Number 322334 with an expiration date of 01/25/21.

256

256

Fl.

Cl. 1, 2

B. Cl.

A. Sax.

T. Sax.

B. Sax.

Tpt. 1

Tpt. 2, 3

Hn.

Tbn. 1, 2

Bar. BC

Bar. TC

Tba.

This arrangement is authorized for the exclusive use of LAKE MINNEOLA HIGH SCHOOL - MARCHING GREEN AND GOLD licensed by
HAL LEONARD LLC through **Tresóna Multimedia, LLC.** Tresóna License Number 322334 with an expiration date of 01/25/21.

This arrangement is authorized for the exclusive use of LAKE MINNEOLA HIGH SCHOOL - MARCHING GREEN AND GOLD licensed by
HAL LEONARD LLC through **Tresóna Multimedia, LLC.** Tresóna License Number 322334 with an expiration date of 01/25/21.

270

264

Fl.
Cl. 1, 2
B. Cl.
A. Sax.
T. Sax.
B. Sax.
Tpt. 1
Tpt. 2, 3
Hn.
Tbn. 1, 2
Bar. BC
Bar. TC
Tba.

This arrangement is authorized for the exclusive use of LAKE MINNEOLA HIGH SCHOOL - MARCHING GREEN AND GOLD licensed by
HAL LEONARD LLC through **Tresóna Multimedia, LLC.** Tresóna License Number 322334 with an expiration date of 01/25/21.

This arrangement is authorized for the exclusive use of LAKE MINNEOLA HIGH SCHOOL - MARCHING GREEN AND GOLD licensed by HAL LEONARD LLC through **Tresóna Multimedia, LLC.** Tresóna License Number 322334 with an expiration date of 01/25/21.

Flute

MI[RA]GE

arr. Joshua V. Hinkel
Percussion by Aaron Railey

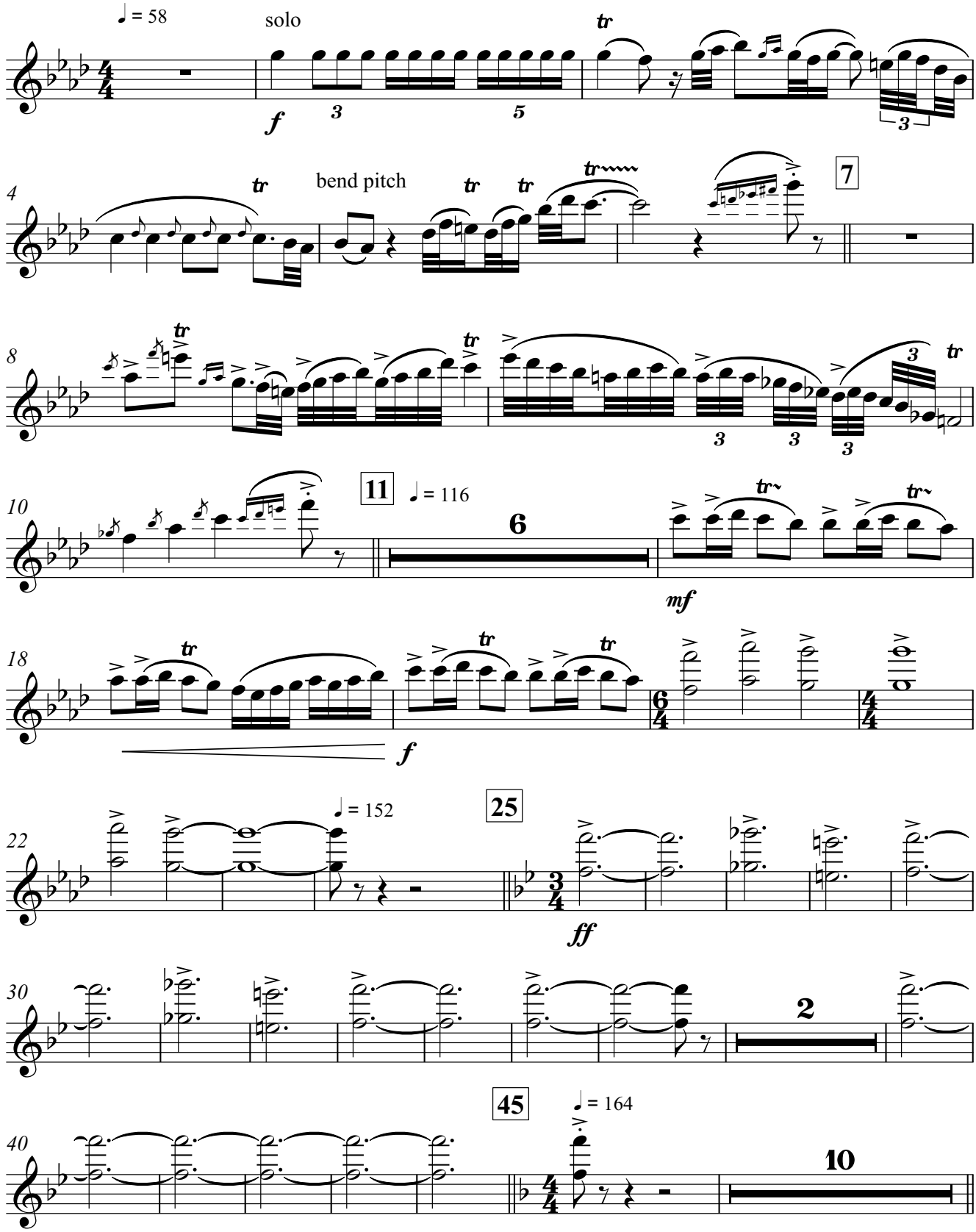

This arrangement is authorized for the exclusive use of LAKE MINNEOLA HIGH SCHOOL - MARCHING GREEN AND GOLD licensed by HAL LEONARD LLC through **Tresóna Multimedia, LLC.** Tresóna License Number 322334 with an expiration date of 01/25/21.

This arrangement is authorized for the exclusive use of LAKE MINNEOLA HIGH SCHOOL - MARCHING GREEN AND GOLD licensed by HAL LEONARD LLC through **Tresóna Multimedia, LLC.** Tresóna License Number 322334 with an expiration date of 01/25/21.

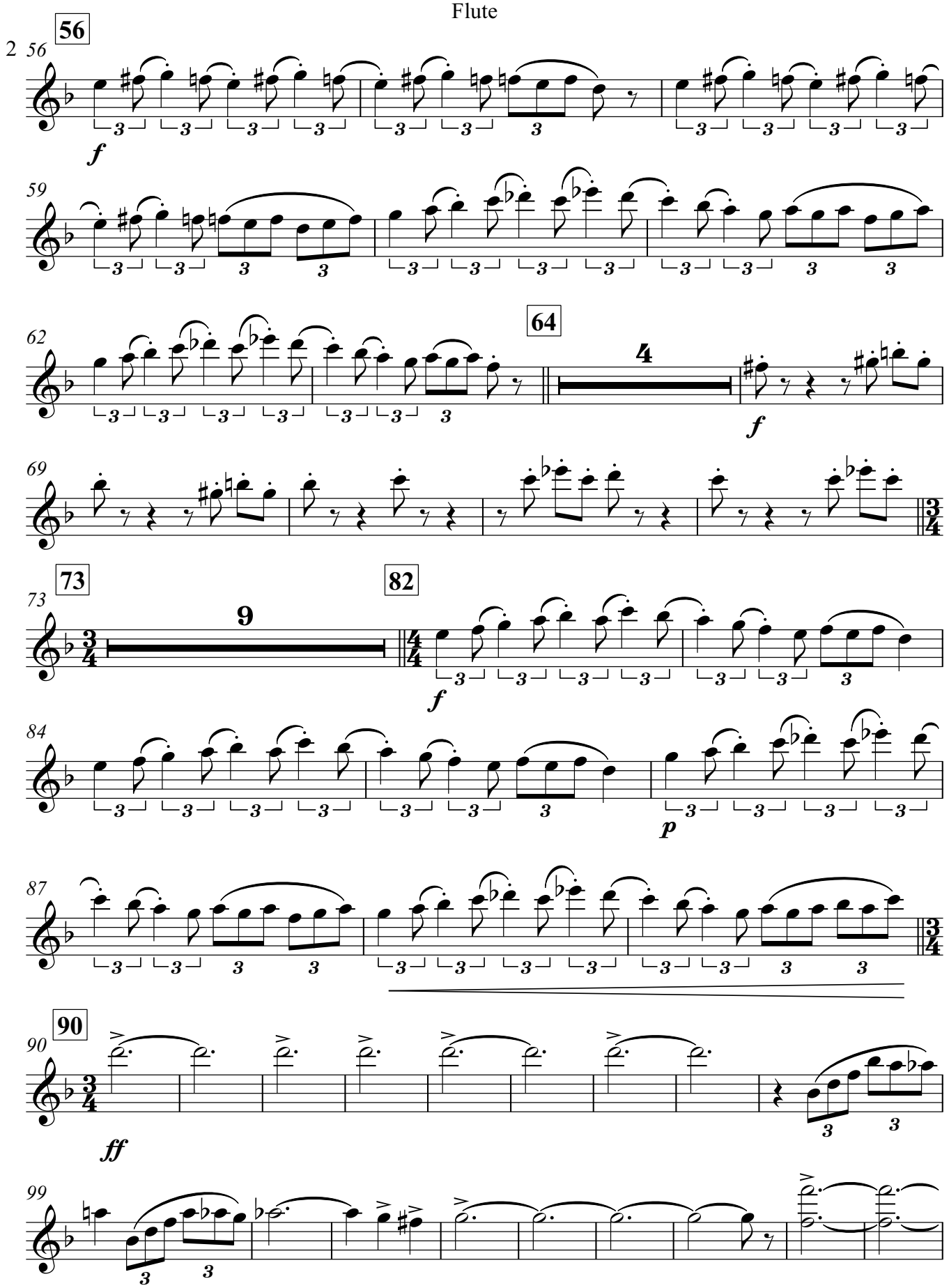

This arrangement is authorized for the exclusive use of LAKE MINNEOLA HIGH SCHOOL - MARCHING GREEN AND GOLD licensed by HAL LEONARD LLC through **Tresóna Multimedia, LLC.** Tresóna License Number 322334 with an expiration date of 01/25/21.

This arrangement is authorized for the exclusive use of LAKE MINNEOLA HIGH SCHOOL - MARCHING GREEN AND GOLD licensed by HAL LEONARD LLC through **Tresóna Multimedia, LLC.** Tresóna License Number 322334 with an expiration date of 01/25/21.

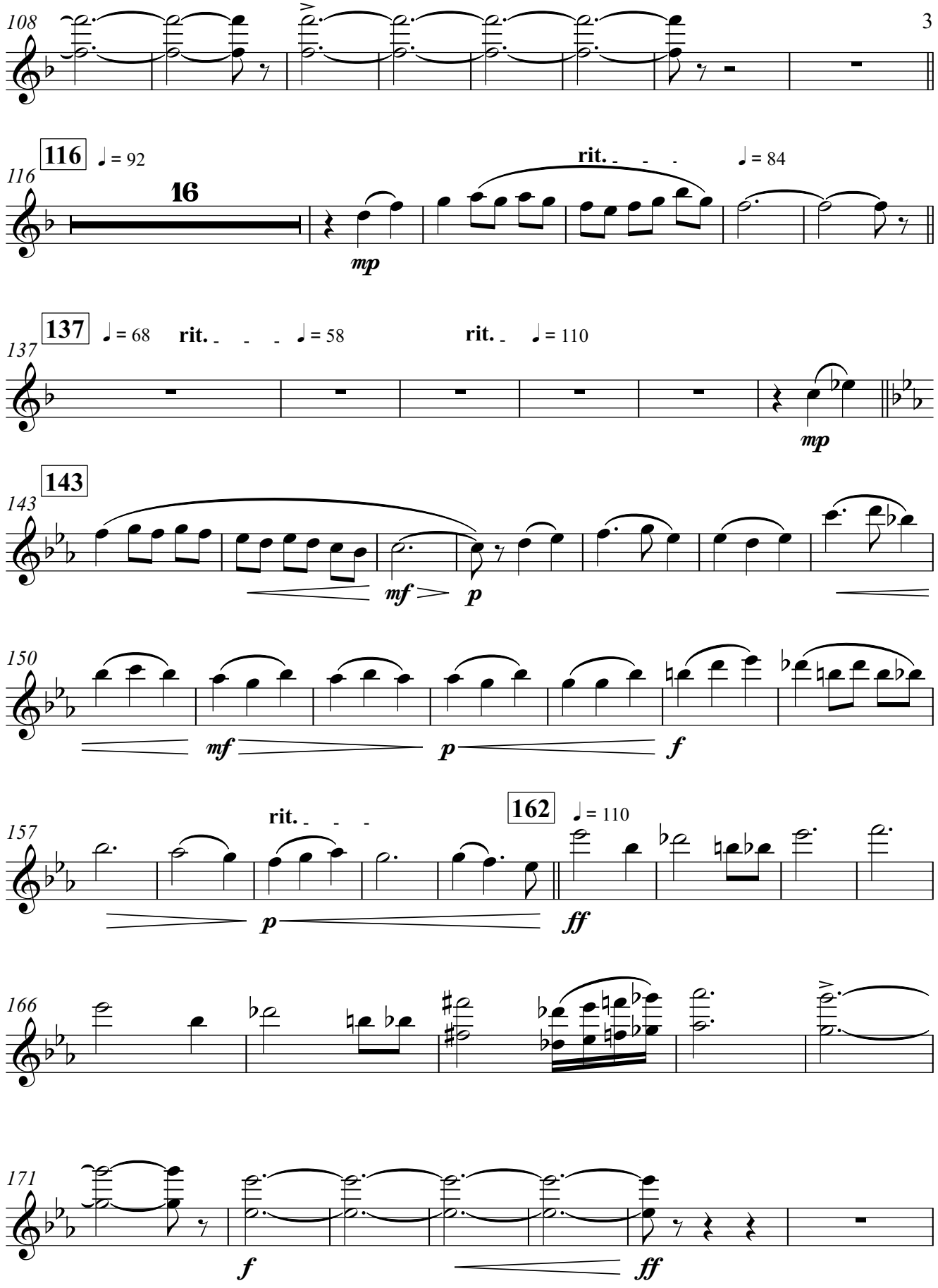

This arrangement is authorized for the exclusive use of LAKE MINNEOLA HIGH SCHOOL - MARCHING GREEN AND GOLD licensed by HAL LEONARD LLC through **Tresóna Multimedia, LLC.** Tresóna License Number 322334 with an expiration date of 01/25/21.

This arrangement is authorized for the exclusive use of LAKE MINNEOLA HIGH SCHOOL - MARCHING GREEN AND GOLD licensed by
HAL LEONARD LLC through **Tresóna Multimedia, LLC.** Tresóna License Number 322334 with an expiration date of 01/25/21.

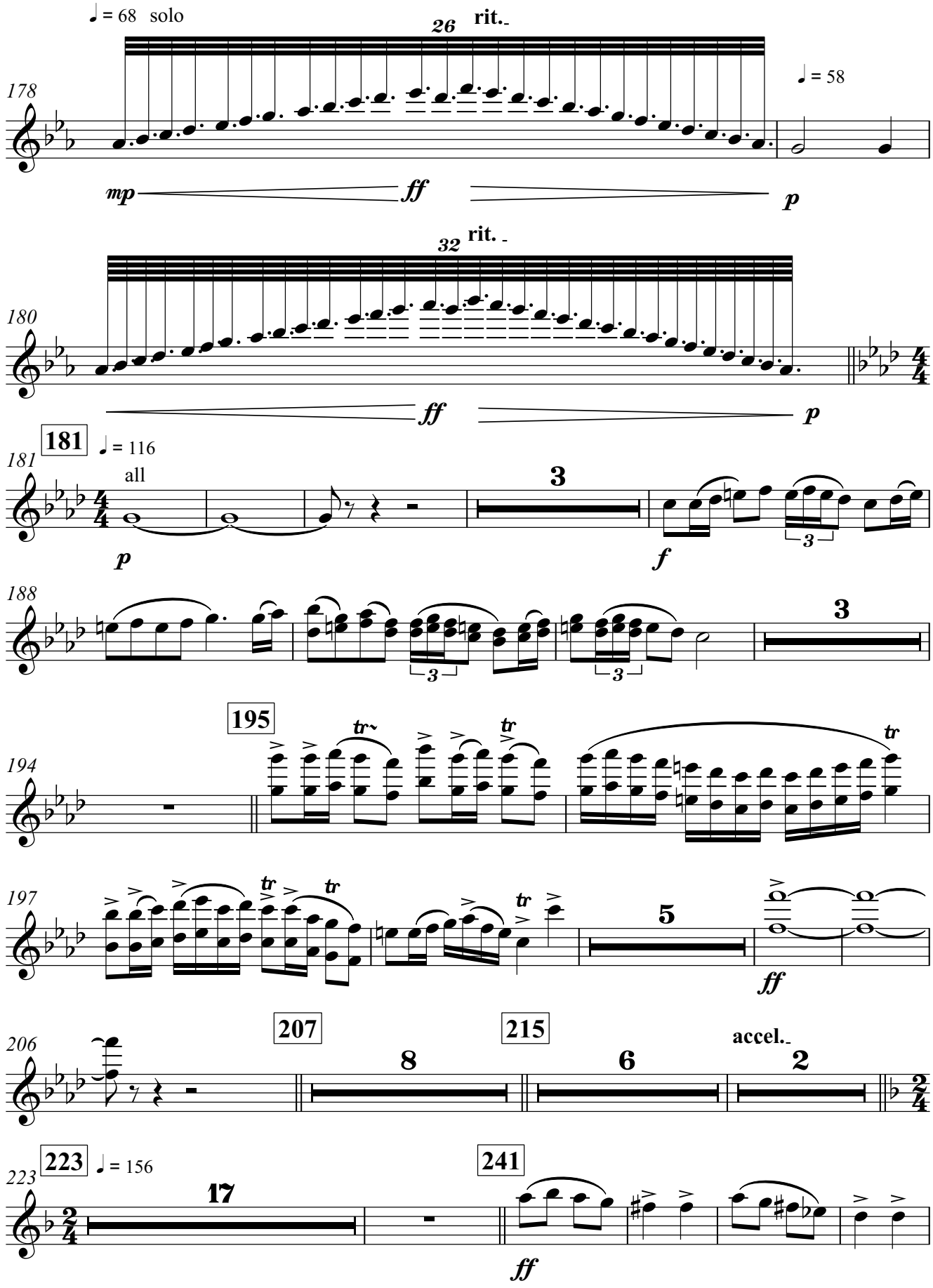

This arrangement is authorized for the exclusive use of LAKE MINNEOLA HIGH SCHOOL - MARCHING GREEN AND GOLD licensed by
HAL LEONARD LLC through **Tresóna Multimedia, LLC.** Tresóna License Number 322334 with an expiration date of 01/25/21.

This arrangement is authorized for the exclusive use of LAKE MINNEOLA HIGH SCHOOL - MARCHING GREEN AND GOLD licensed by HAL LEONARD LLC through **Tresóna Multimedia, LLC.** Tresóna License Number 322334 with an expiration date of 01/25/21.

245

253

256

258

261

264

270

272

277

This arrangement is authorized for the exclusive use of LAKE MINNEOLA HIGH SCHOOL - MARCHING GREEN AND GOLD licensed by HAL LEONARD LLC through **Tresóna Multimedia, LLC.** Tresóna License Number 322334 with an expiration date of 01/25/21.

This arrangement is authorized for the exclusive use of LAKE MINNEOLA HIGH SCHOOL - MARCHING GREEN AND GOLD licensed by HAL LEONARD LLC through **Tresóna Multimedia, LLC.** Tresóna License Number 322334 with an expiration date of 01/25/21.

MI[RA]GE

Clarinet 1, 2

arr. Joshua V. Hinkel
Percussion by Aaron Railey

This arrangement is authorized for the exclusive use of LAKE MINNEOLA HIGH SCHOOL - MARCHING GREEN AND GOLD licensed by HAL LEONARD LLC through **Tresóna Multimedia, LLC.** Tresóna License Number 322334 with an expiration date of 01/25/21.

This arrangement is authorized for the exclusive use of LAKE MINNEOLA HIGH SCHOOL - MARCHING GREEN AND GOLD licensed by HAL LEONARD LLC through **Tresóna Multimedia, LLC.** Tresóna License Number 322334 with an expiration date of 01/25/21.

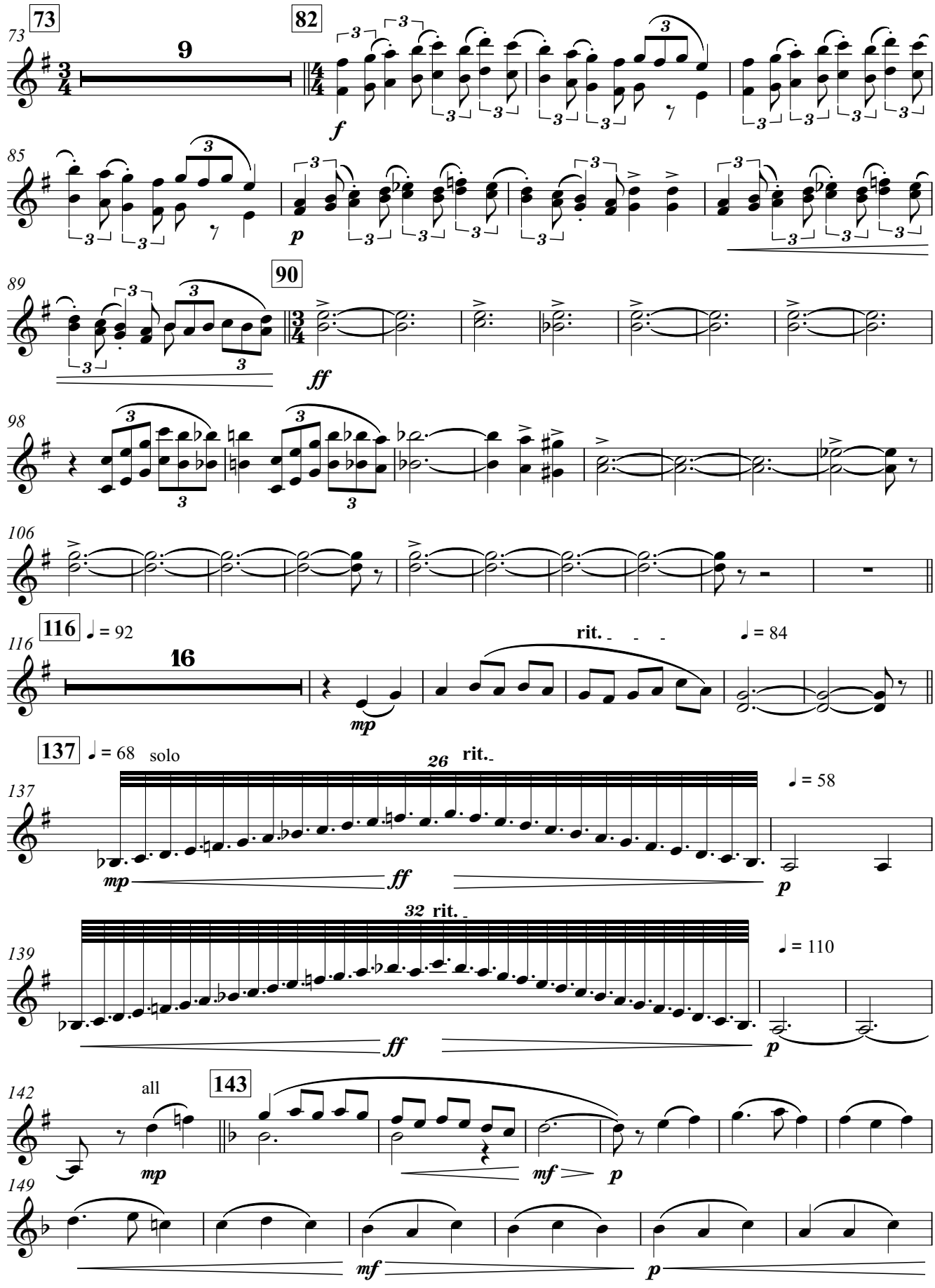

This arrangement is authorized for the exclusive use of LAKE MINNEOLA HIGH SCHOOL - MARCHING GREEN AND GOLD licensed by HAL LEONARD LLC through **Tresóna Multimedia, LLC.** Tresóna License Number 322334 with an expiration date of 01/25/21.

This arrangement is authorized for the exclusive use of LAKE MINNEOLA HIGH SCHOOL - MARCHING GREEN AND GOLD licensed by HAL LEONARD LLC through **Tresóna Multimedia, LLC.** Tresóna License Number 322334 with an expiration date of 01/25/21.

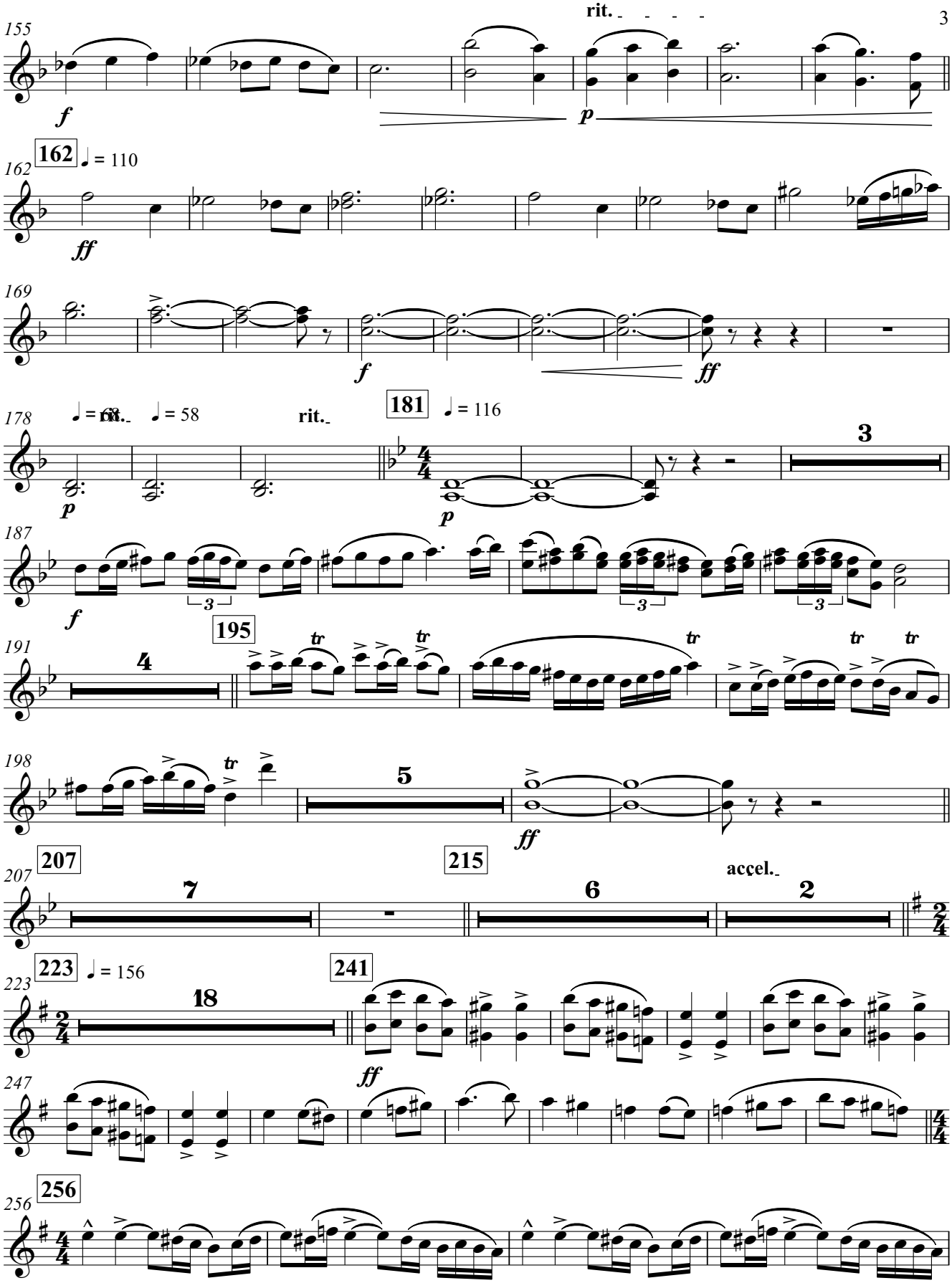

This arrangement is authorized for the exclusive use of LAKE MINNEOLA HIGH SCHOOL - MARCHING GREEN AND GOLD licensed by HAL LEONARD LLC through **Tresóna Multimedia, LLC.** Tresóna License Number 322334 with an expiration date of 01/25/21.

This arrangement is authorized for the exclusive use of LAKE MINNEOLA HIGH SCHOOL - MARCHING GREEN AND GOLD licensed by HAL LEONARD LLC through **Tresóna Multimedia, LLC.** Tresóna License Number 322334 with an expiration date of 01/25/21.

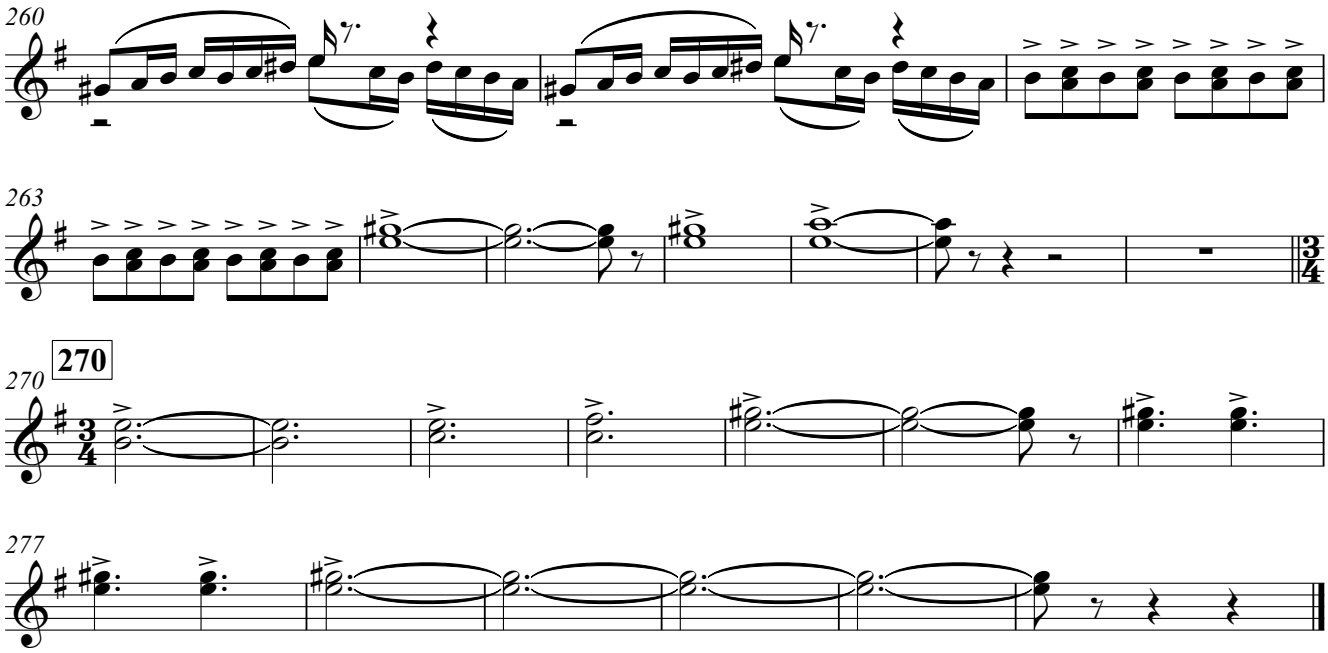

This arrangement is authorized for the exclusive use of LAKE MINNEOLA HIGH SCHOOL - MARCHING GREEN AND GOLD licensed by HAL LEONARD LLC through **Tresóna Multimedia, LLC.** Tresóna License Number 322334 with an expiration date of 01/25/21.

This arrangement is authorized for the exclusive use of LAKE MINNEOLA HIGH SCHOOL - MARCHING GREEN AND GOLD licensed by HAL LEONARD LLC through **Tresóna Multimedia, LLC.** Tresóna License Number 322334 with an expiration date of 01/25/21.

MI[RA]GE

Bass Clarinet

arr. Joshua V. Hinkel
Percussion by Aaron Railey

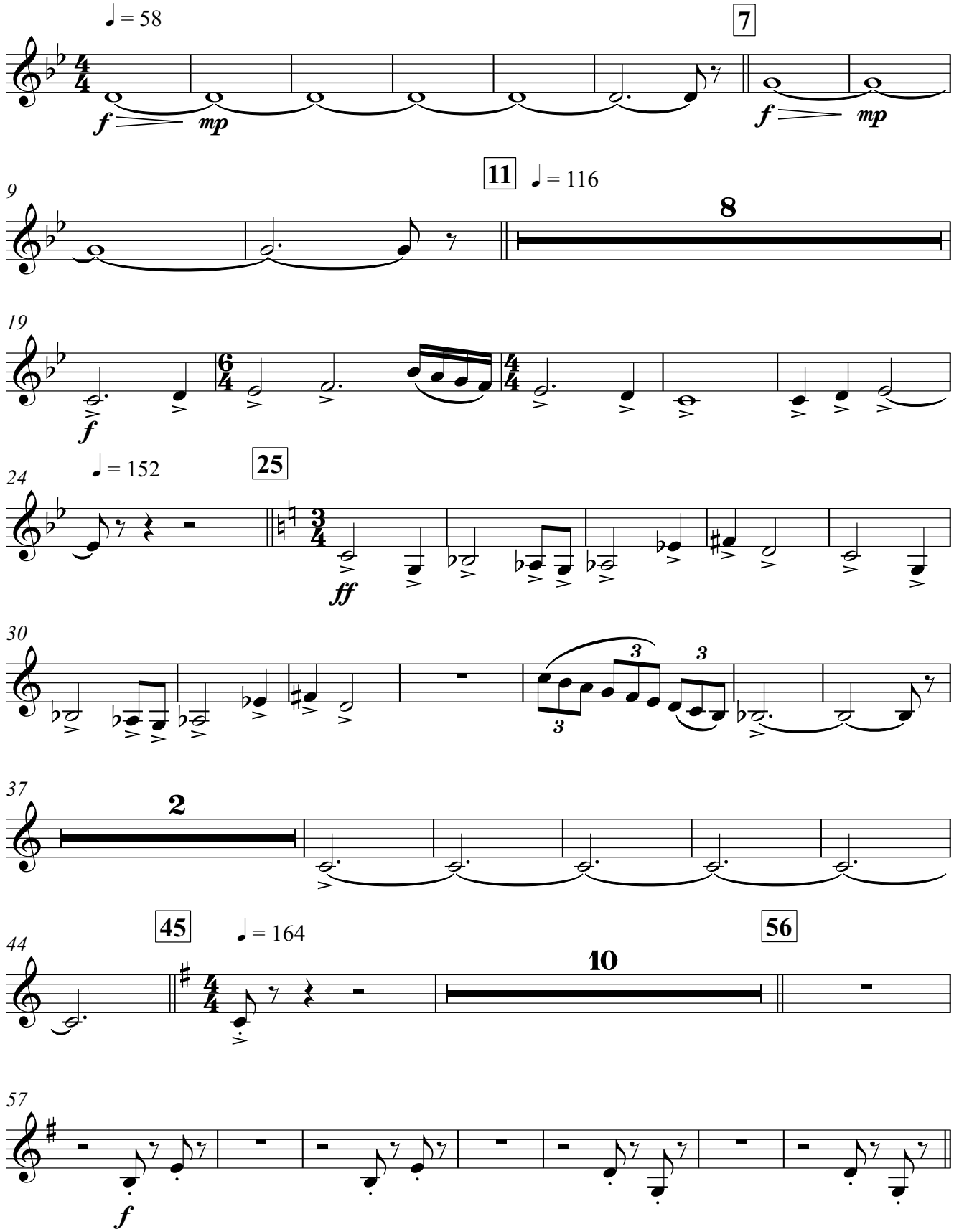

This arrangement is authorized for the exclusive use of LAKE MINNEOLA HIGH SCHOOL - MARCHING GREEN AND GOLD licensed by HAL LEONARD LLC through **Tresóna Multimedia, LLC.** Tresóna License Number 322334 with an expiration date of 01/25/21.

This arrangement is authorized for the exclusive use of LAKE MINNEOLA HIGH SCHOOL - MARCHING GREEN AND GOLD licensed by HAL LEONARD LLC through **Tresóna Multimedia, LLC.** Tresóna License Number 322334 with an expiration date of 01/25/21.

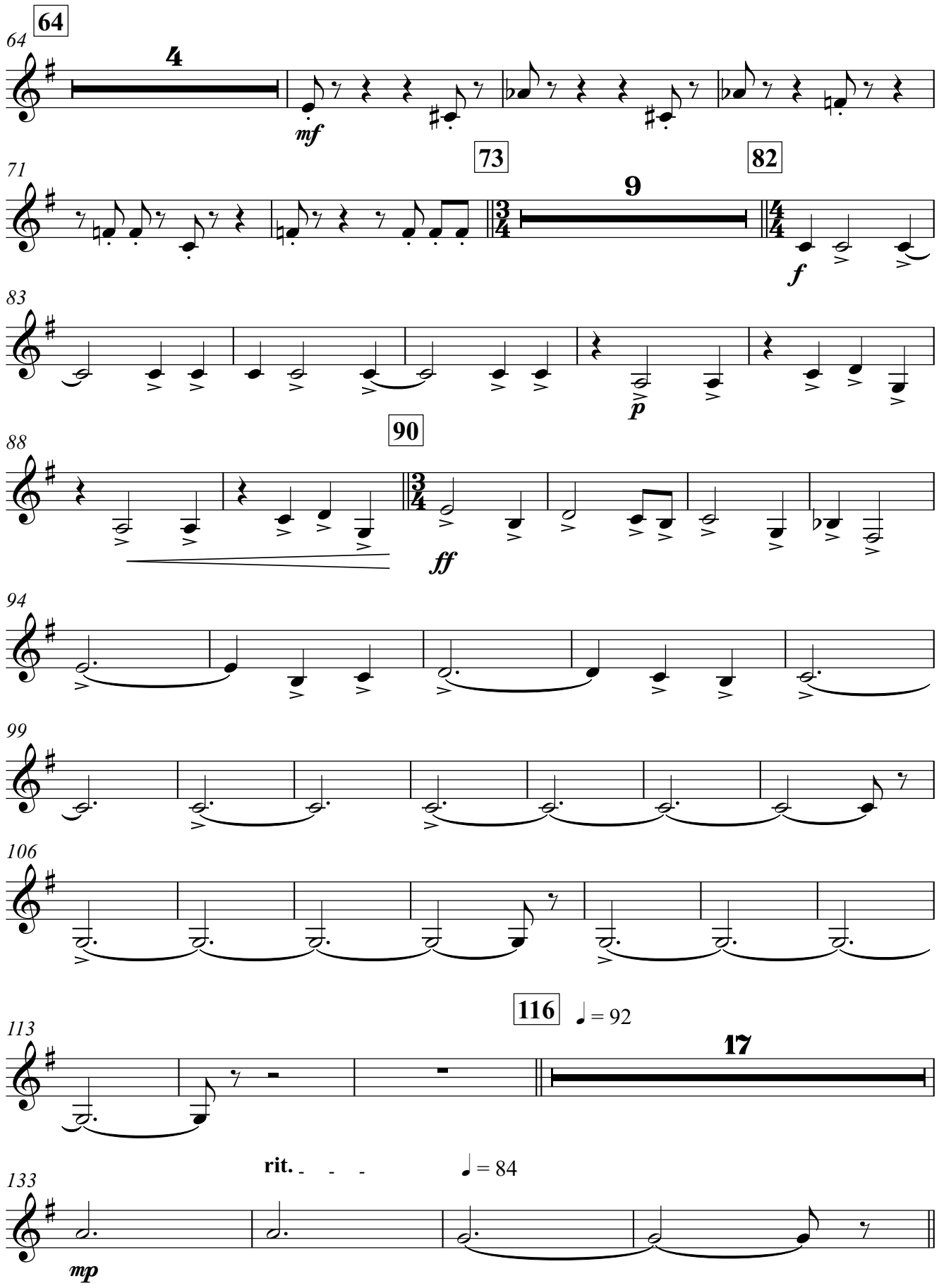

This arrangement is authorized for the exclusive use of LAKE MINNEOLA HIGH SCHOOL - MARCHING GREEN AND GOLD licensed by HAL LEONARD LLC through **Tresóna Multimedia, LLC.** Tresóna License Number 322334 with an expiration date of 01/25/21.

This arrangement is authorized for the exclusive use of LAKE MINNEOLA HIGH SCHOOL - MARCHING GREEN AND GOLD licensed by HAL LEONARD LLC through **Tresóna Multimedia, LLC.** Tresóna License Number 322334 with an expiration date of 01/25/21.

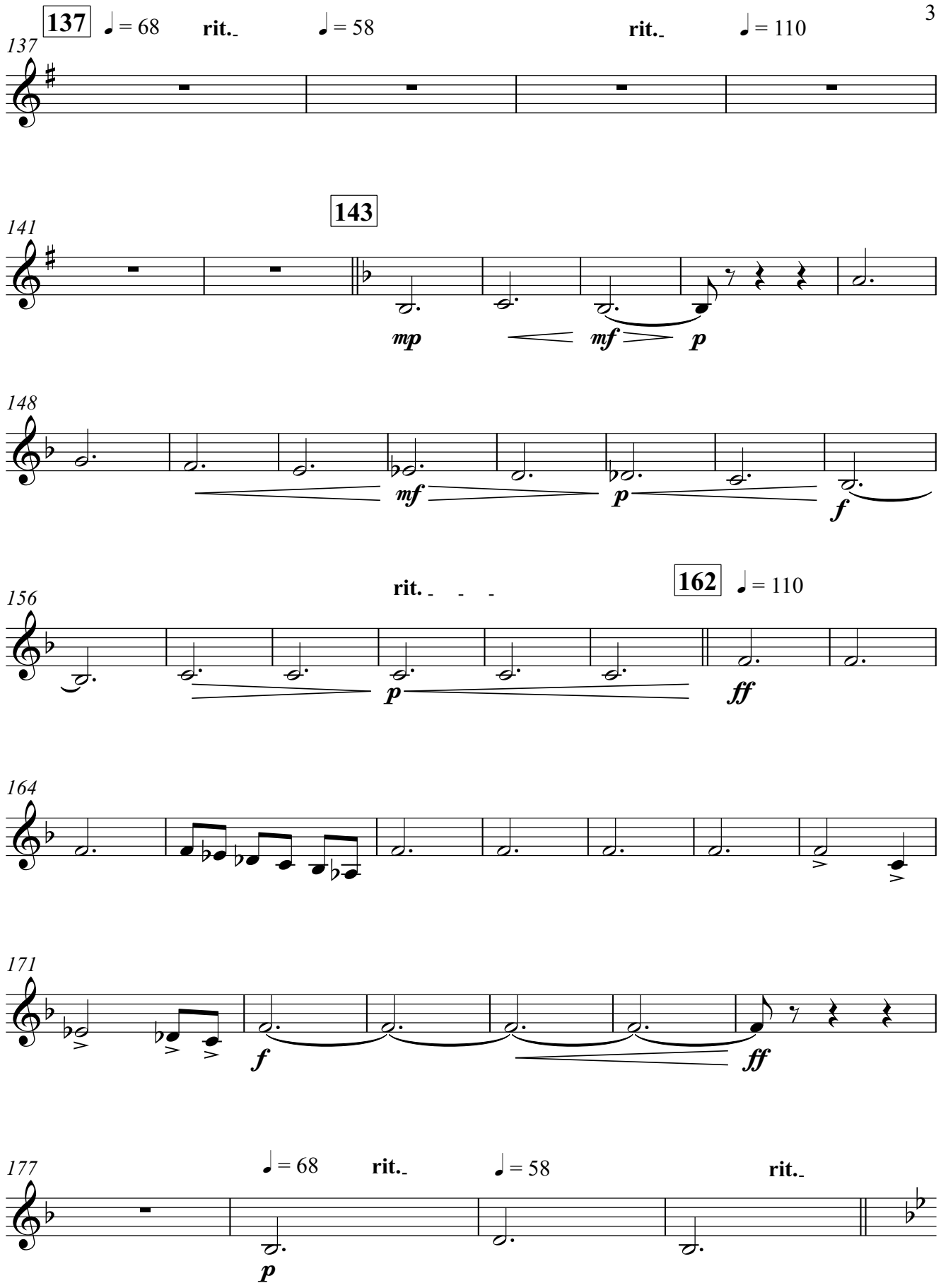

This arrangement is authorized for the exclusive use of LAKE MINNEOLA HIGH SCHOOL - MARCHING GREEN AND GOLD licensed by HAL LEONARD LLC through **Tresóna Multimedia, LLC.** Tresóna License Number 322334 with an expiration date of 01/25/21.

This arrangement is authorized for the exclusive use of LAKE MINNEOLA HIGH SCHOOL - MARCHING GREEN AND GOLD licensed by HAL LEONARD LLC through **Tresóna Multimedia, LLC.** Tresóna License Number 322334 with an expiration date of 01/25/21.

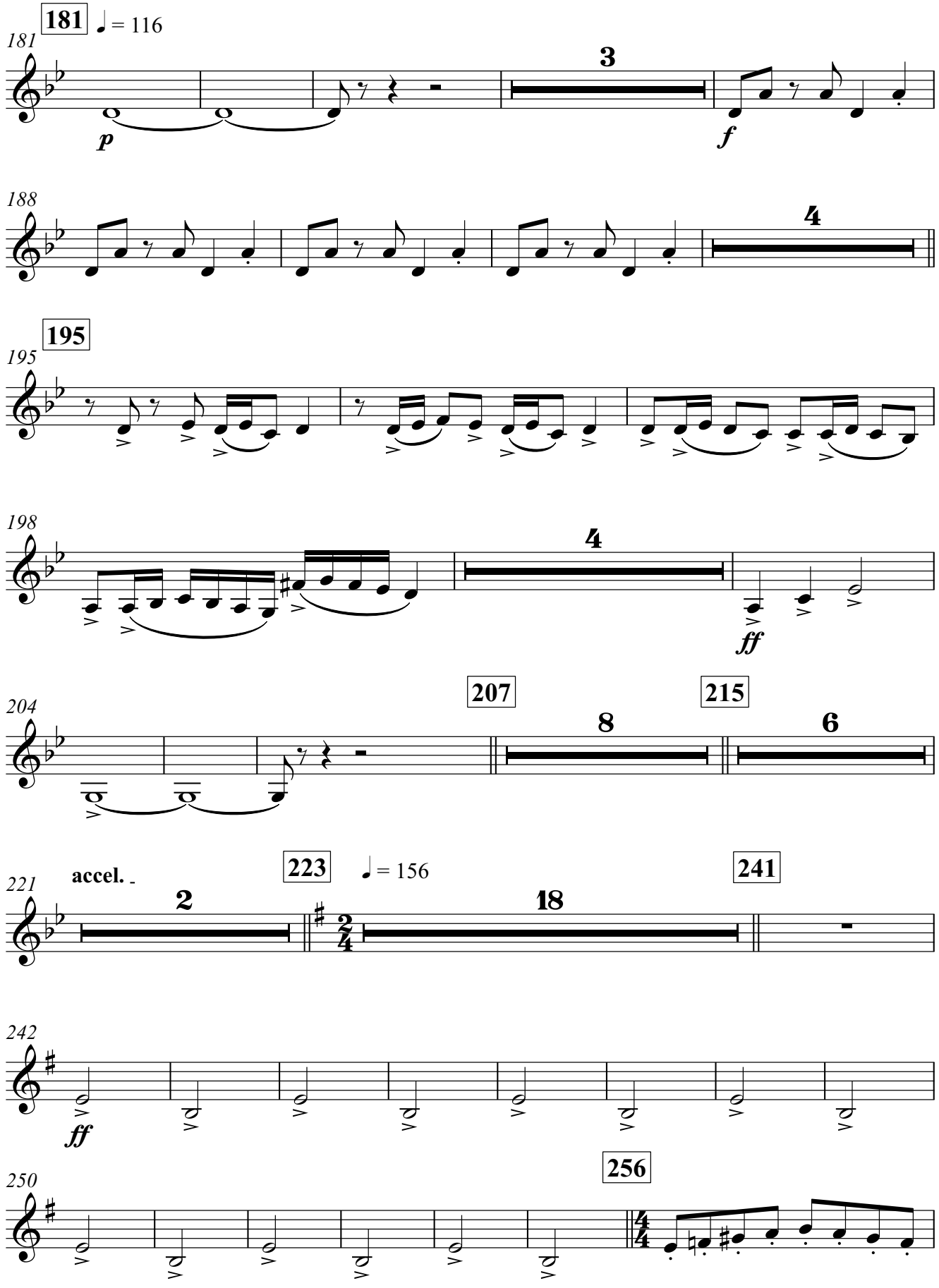

This arrangement is authorized for the exclusive use of LAKE MINNEOLA HIGH SCHOOL - MARCHING GREEN AND GOLD licensed by HAL LEONARD LLC through **Tresóna Multimedia, LLC.** Tresóna License Number 322334 with an expiration date of 01/25/21.

This arrangement is authorized for the exclusive use of LAKE MINNEOLA HIGH SCHOOL - MARCHING GREEN AND GOLD licensed by HAL LEONARD LLC through **Tresóna Multimedia, LLC.** Tresóna License Number 322334 with an expiration date of 01/25/21.

Bass Clarinet

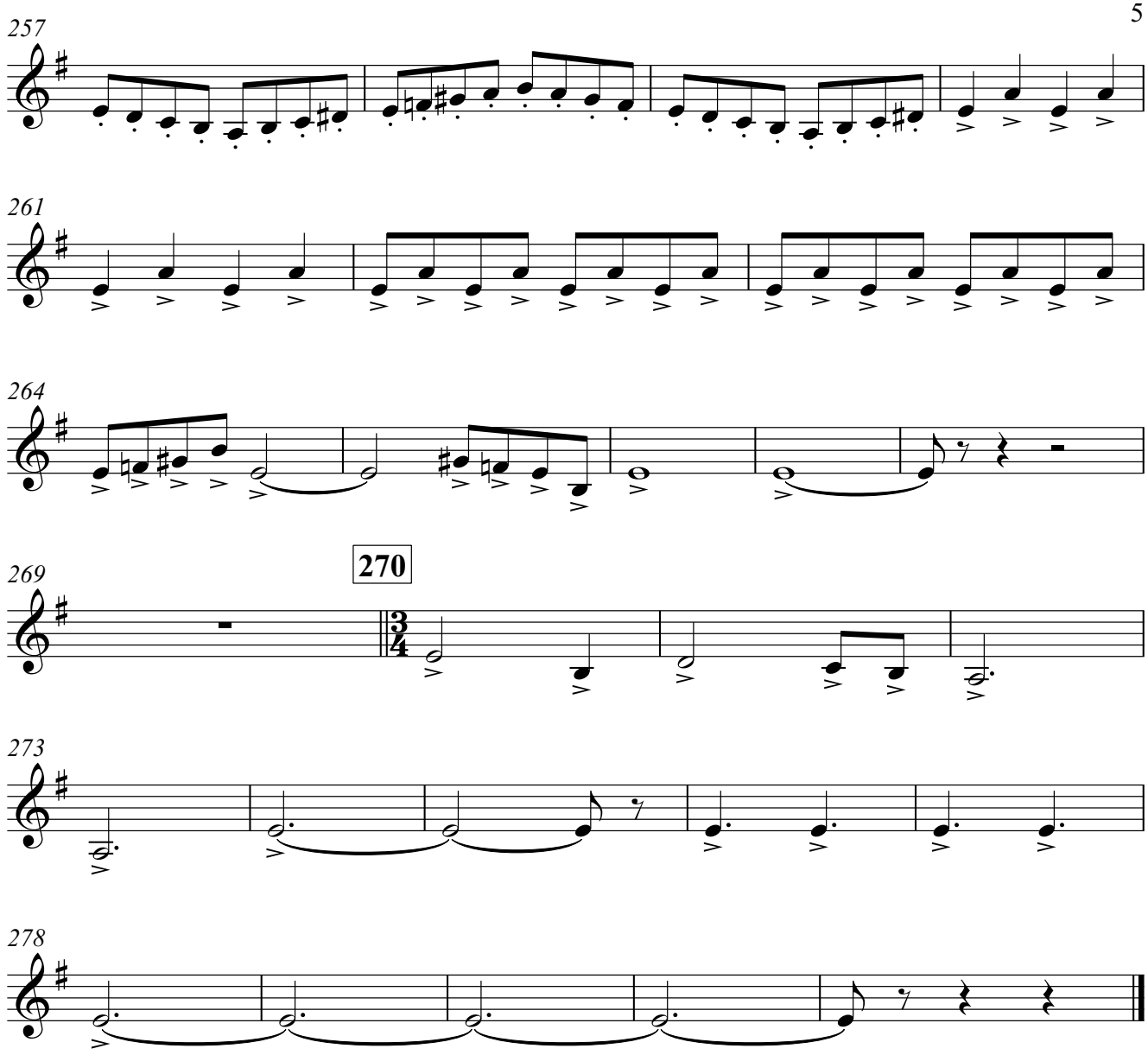

This arrangement is authorized for the exclusive use of LAKE MINNEOLA HIGH SCHOOL - MARCHING GREEN AND GOLD licensed by HAL LEONARD LLC through **Tresóna Multimedia, LLC.** Tresóna License Number 322334 with an expiration date of 01/25/21.

This arrangement is authorized for the exclusive use of LAKE MINNEOLA HIGH SCHOOL - MARCHING GREEN AND GOLD licensed by HAL LEONARD LLC through **Tresóna Multimedia, LLC.** Tresóna License Number 322334 with an expiration date of 01/25/21.

MI[RA]GE

Alto Sax

arr. Joshua V. Hinkel
Percussion by Aaron Railey

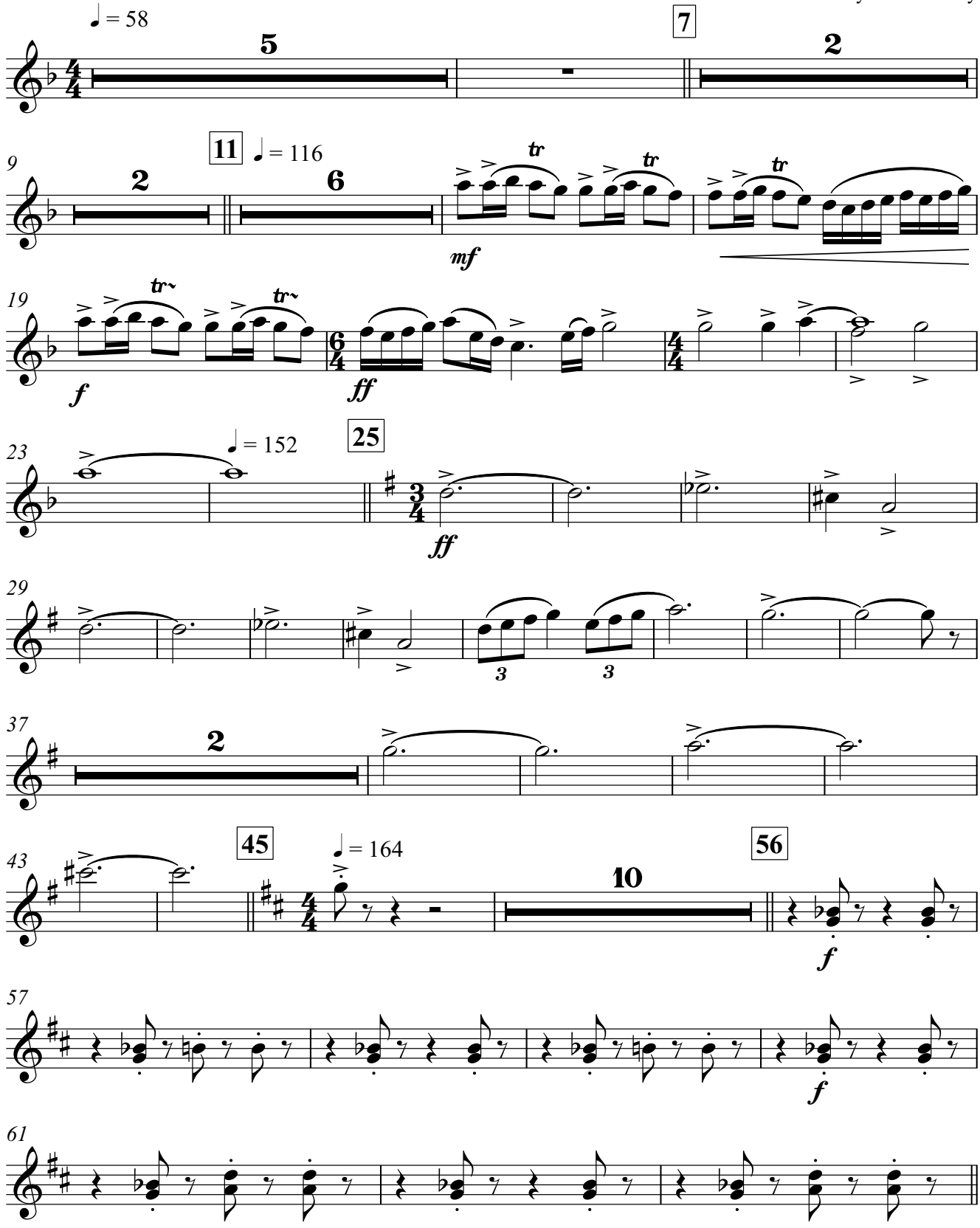

This arrangement is authorized for the exclusive use of LAKE MINNEOLA HIGH SCHOOL - MARCHING GREEN AND GOLD licensed by HAL LEONARD LLC through **Tresóna Multimedia, LLC.** Tresóna License Number 322334 with an expiration date of 01/25/21.

This arrangement is authorized for the exclusive use of LAKE MINNEOLA HIGH SCHOOL - MARCHING GREEN AND GOLD licensed by HAL LEONARD LLC through **Tresóna Multimedia, LLC.** Tresóna License Number 322334 with an expiration date of 01/25/21.

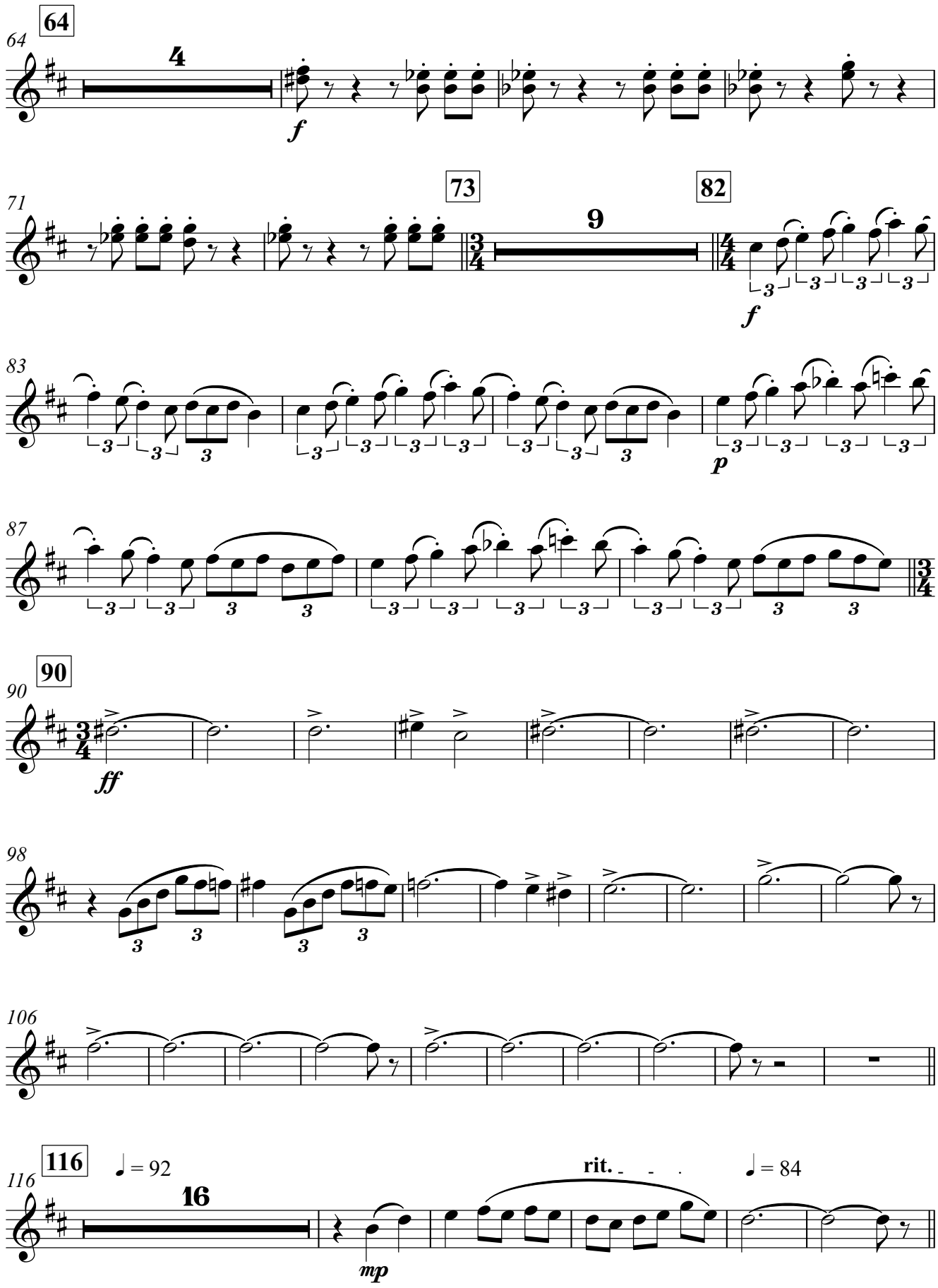

This arrangement is authorized for the exclusive use of LAKE MINNEOLA HIGH SCHOOL - MARCHING GREEN AND GOLD licensed by HAL LEONARD LLC through **Tresóna Multimedia, LLC.** Tresóna License Number 322334 with an expiration date of 01/25/21.

This arrangement is authorized for the exclusive use of LAKE MINNEOLA HIGH SCHOOL - MARCHING GREEN AND GOLD licensed by HAL LEONARD LLC through **Tresóna Multimedia, LLC.** Tresóna License Number 322334 with an expiration date of 01/25/21.

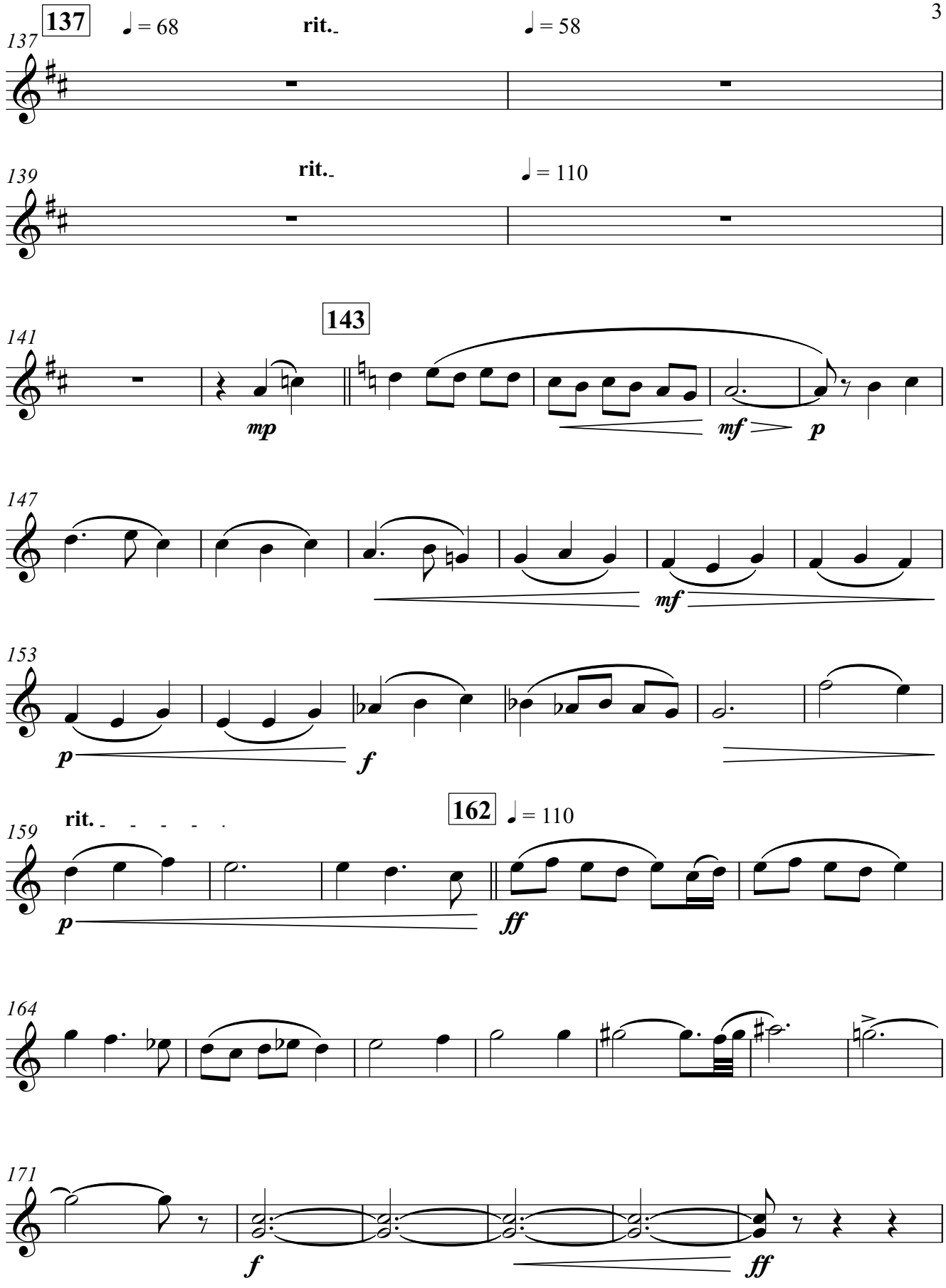

This arrangement is authorized for the exclusive use of LAKE MINNEOLA HIGH SCHOOL - MARCHING GREEN AND GOLD licensed by HAL LEONARD LLC through **Tresóna Multimedia, LLC.** Tresóna License Number 322334 with an expiration date of 01/25/21.

This arrangement is authorized for the exclusive use of LAKE MINNEOLA HIGH SCHOOL - MARCHING GREEN AND GOLD licensed by HAL LEONARD LLC through **Tresóna Multimedia, LLC.** Tresóna License Number 322334 with an expiration date of 01/25/21.

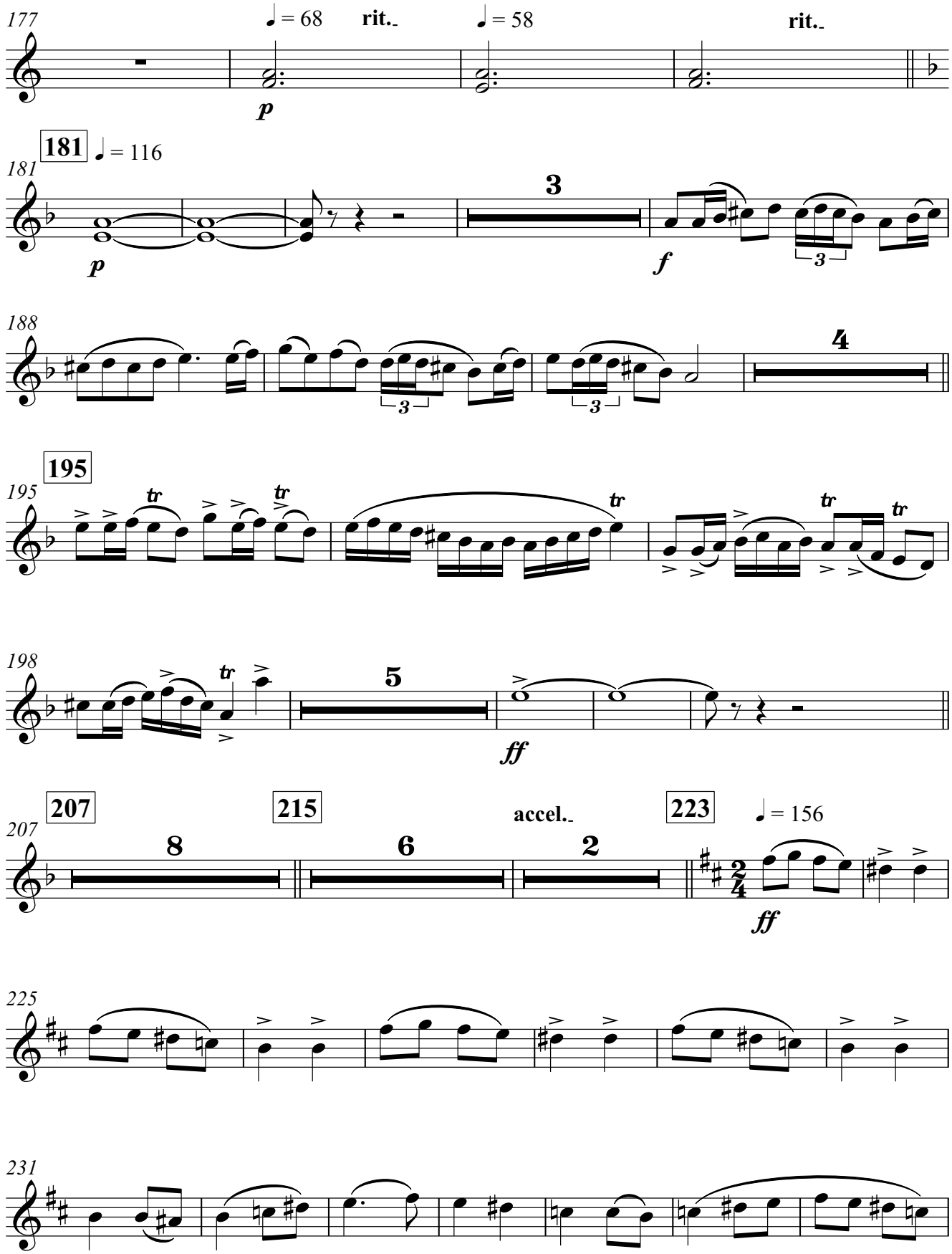

This arrangement is authorized for the exclusive use of LAKE MINNEOLA HIGH SCHOOL - MARCHING GREEN AND GOLD licensed by HAL LEONARD LLC through **Tresóna Multimedia, LLC.** Tresóna License Number 322334 with an expiration date of 01/25/21.

This arrangement is authorized for the exclusive use of LAKE MINNEOLA HIGH SCHOOL - MARCHING GREEN AND GOLD licensed by HAL LEONARD LLC through **Tresóna Multimedia, LLC.** Tresóna License Number 322334 with an expiration date of 01/25/21.

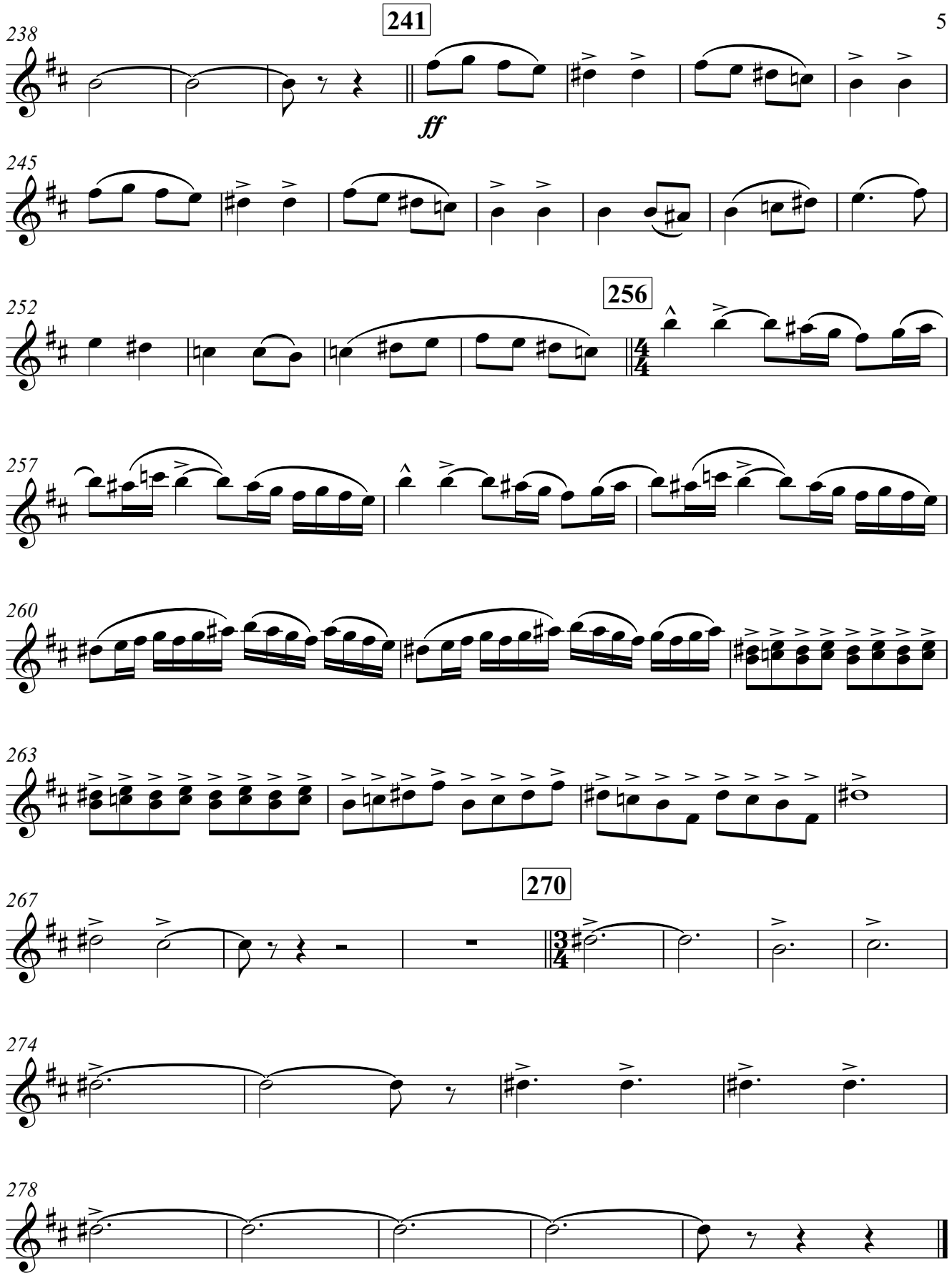

This arrangement is authorized for the exclusive use of LAKE MINNEOLA HIGH SCHOOL - MARCHING GREEN AND GOLD licensed by HAL LEONARD LLC through **Tresóna Multimedia, LLC.** Tresóna License Number 322334 with an expiration date of 01/25/21.

This arrangement is authorized for the exclusive use of LAKE MINNEOLA HIGH SCHOOL - MARCHING GREEN AND GOLD licensed by
HAL LEONARD LLC through **Tresóna Multimedia, LLC.** Tresóna License Number 322334 with an expiration date of 01/25/21.

MI[RA]GE

Tenor Sax

arr. Joshua V. Hinkel
Percussion by Aaron Railey

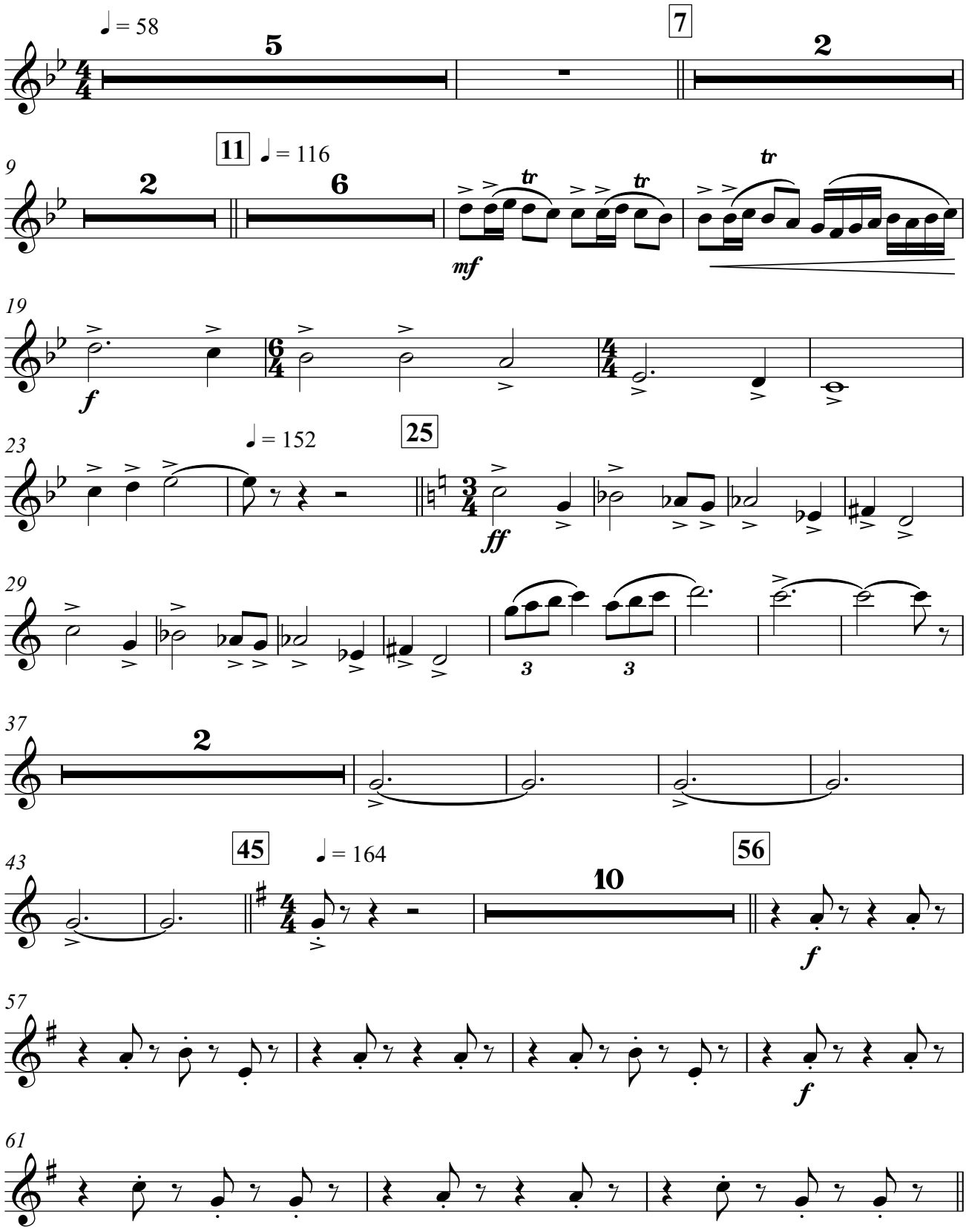

This arrangement is authorized for the exclusive use of LAKE MINNEOLA HIGH SCHOOL - MARCHING GREEN AND GOLD licensed by
HAL LEONARD LLC through **Tresóna Multimedia, LLC.** Tresóna License Number 322334 with an expiration date of 01/25/21.

This arrangement is authorized for the exclusive use of LAKE MINNEOLA HIGH SCHOOL - MARCHING GREEN AND GOLD licensed by HAL LEONARD LLC through **Tresóna Multimedia, LLC.** Tresóna License Number 322334 with an expiration date of 01/25/21.

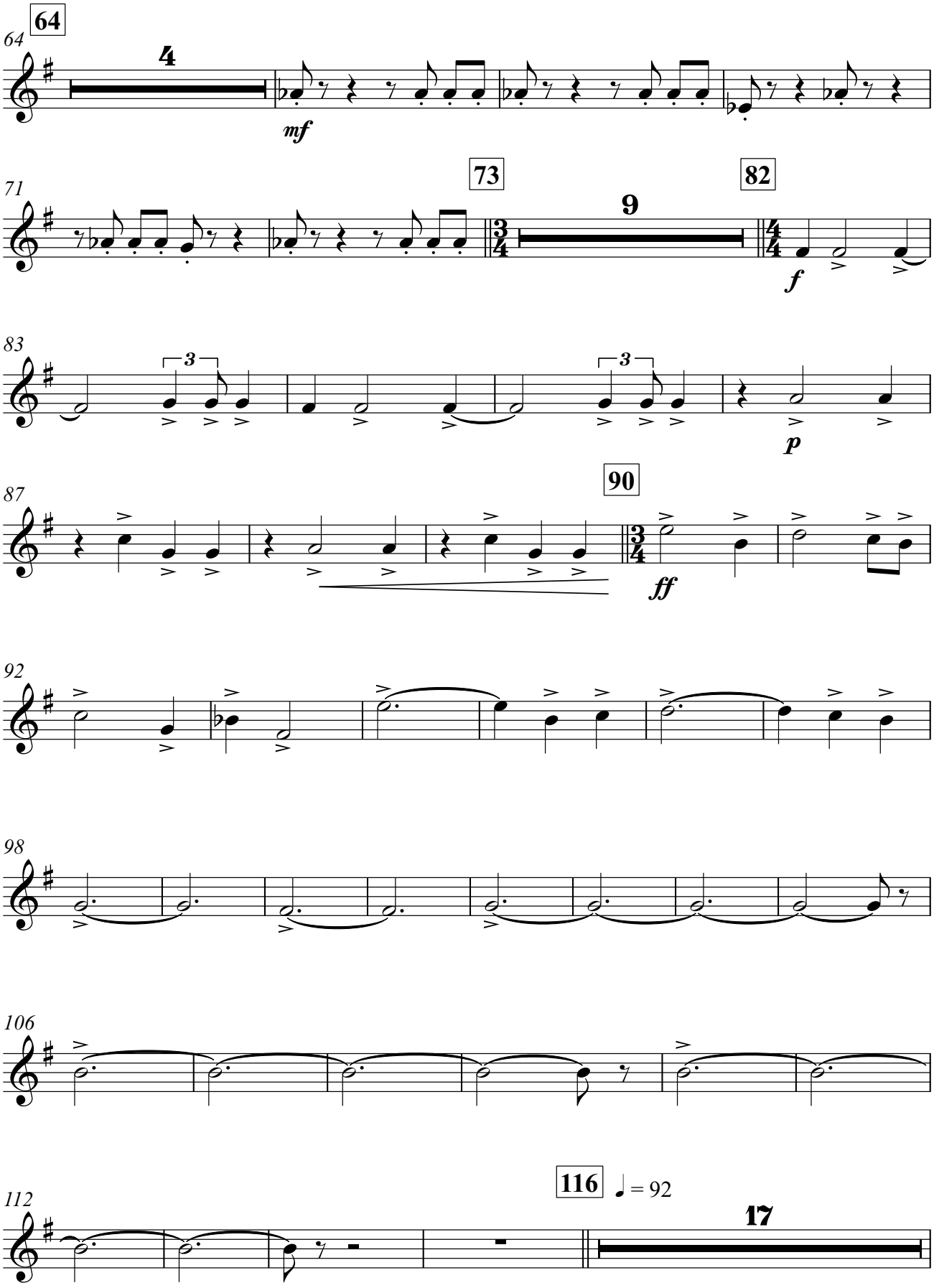

This arrangement is authorized for the exclusive use of LAKE MINNEOLA HIGH SCHOOL - MARCHING GREEN AND GOLD licensed by HAL LEONARD LLC through **Tresóna Multimedia, LLC.** Tresóna License Number 322334 with an expiration date of 01/25/21.

This arrangement is authorized for the exclusive use of LAKE MINNEOLA HIGH SCHOOL - MARCHING GREEN AND GOLD licensed by HAL LEONARD LLC through **Tresóna Multimedia, LLC.** Tresóna License Number 322334 with an expiration date of 01/25/21.

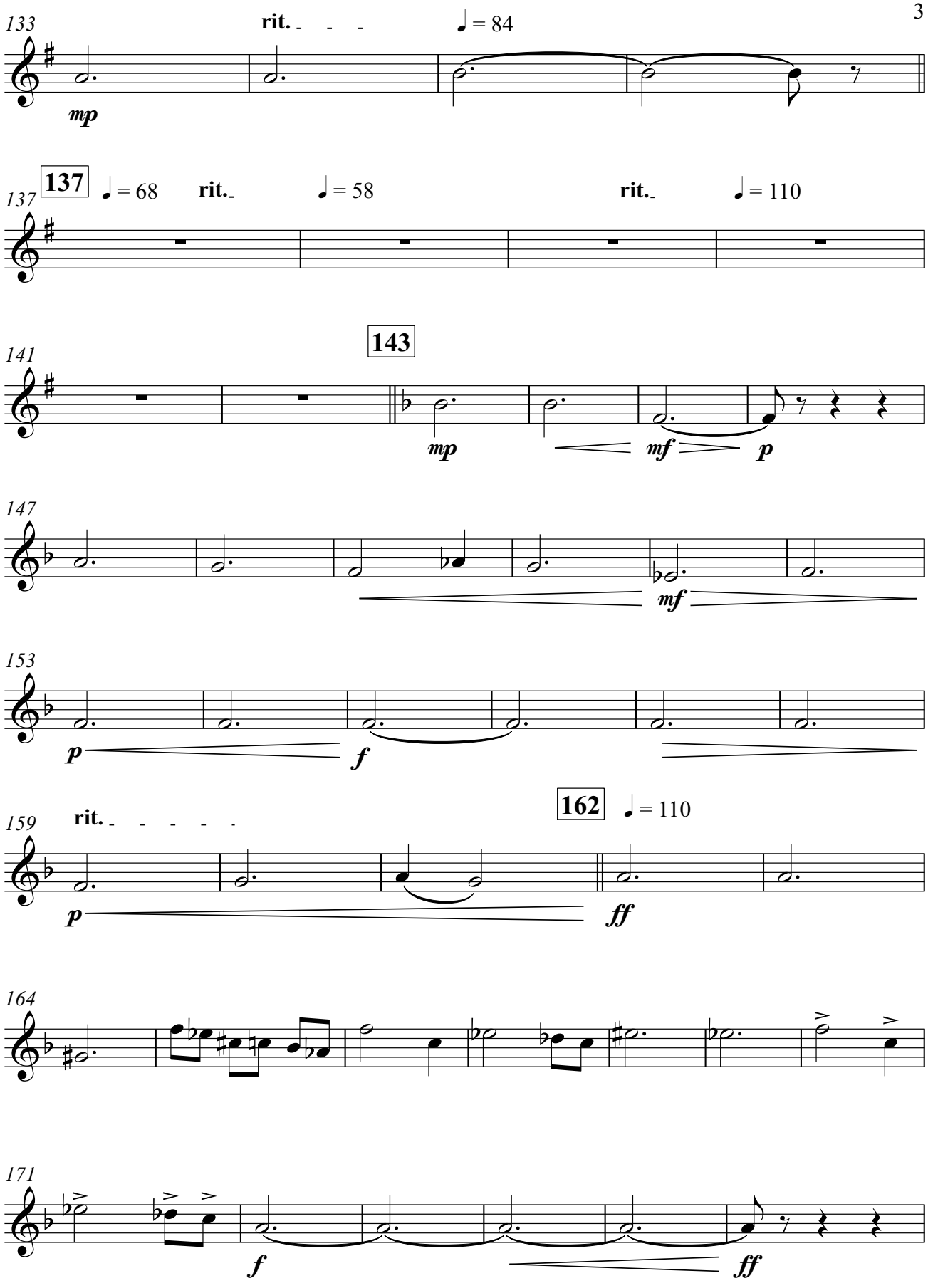

This arrangement is authorized for the exclusive use of LAKE MINNEOLA HIGH SCHOOL - MARCHING GREEN AND GOLD licensed by HAL LEONARD LLC through **Tresóna Multimedia, LLC.** Tresóna License Number 322334 with an expiration date of 01/25/21.

This arrangement is authorized for the exclusive use of LAKE MINNEOLA HIGH SCHOOL - MARCHING GREEN AND GOLD licensed by HAL LEONARD LLC through **Tresóna Multimedia, LLC.** Tresóna License Number 322334 with an expiration date of 01/25/21.

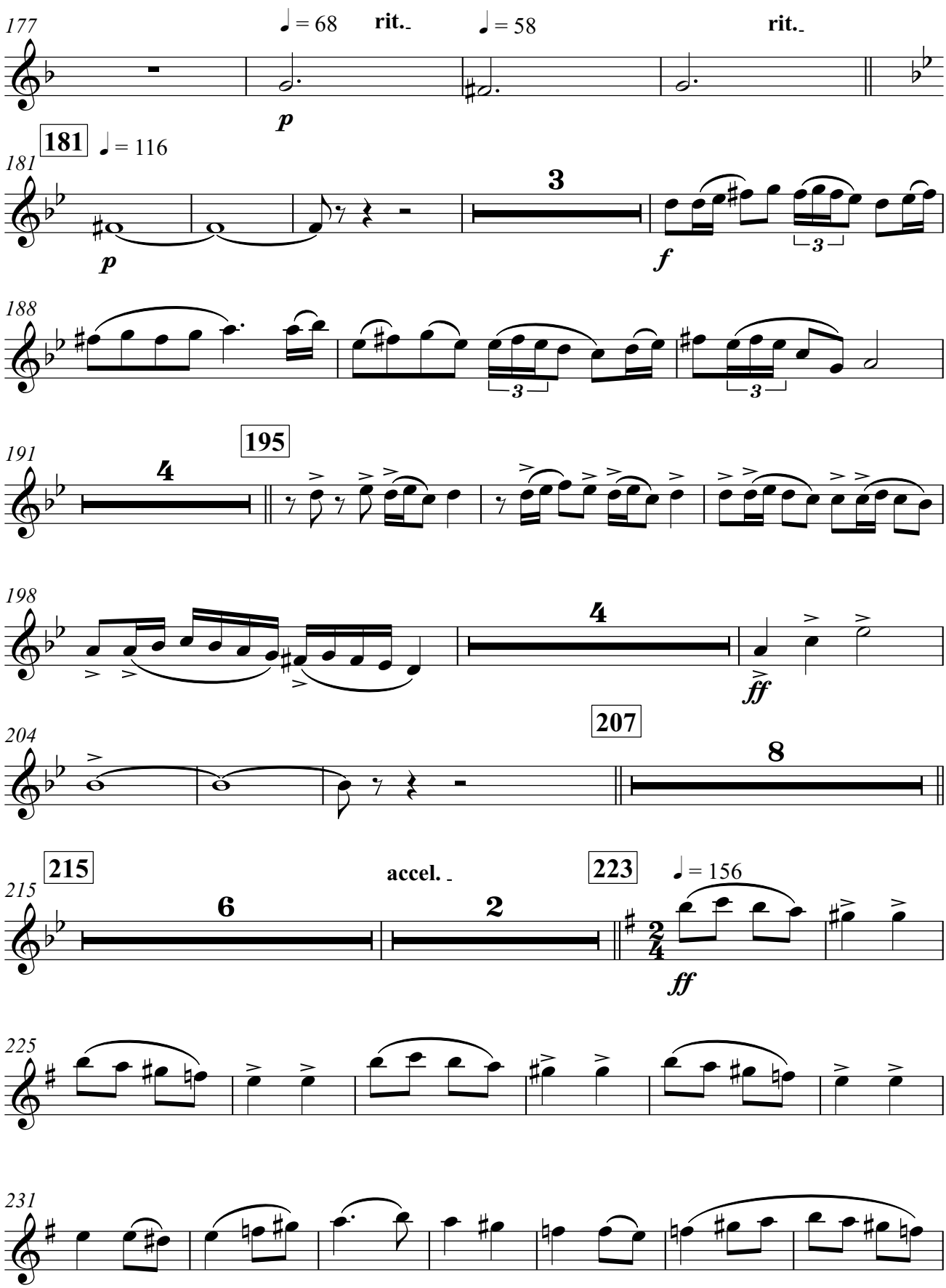

This arrangement is authorized for the exclusive use of LAKE MINNEOLA HIGH SCHOOL - MARCHING GREEN AND GOLD licensed by HAL LEONARD LLC through **Tresóna Multimedia, LLC.** Tresóna License Number 322334 with an expiration date of 01/25/21.

This arrangement is authorized for the exclusive use of LAKE MINNEOLA HIGH SCHOOL - MARCHING GREEN AND GOLD licensed by HAL LEONARD LLC through **Tresóna Multimedia, LLC.** Tresóna License Number 322334 with an expiration date of 01/25/21.

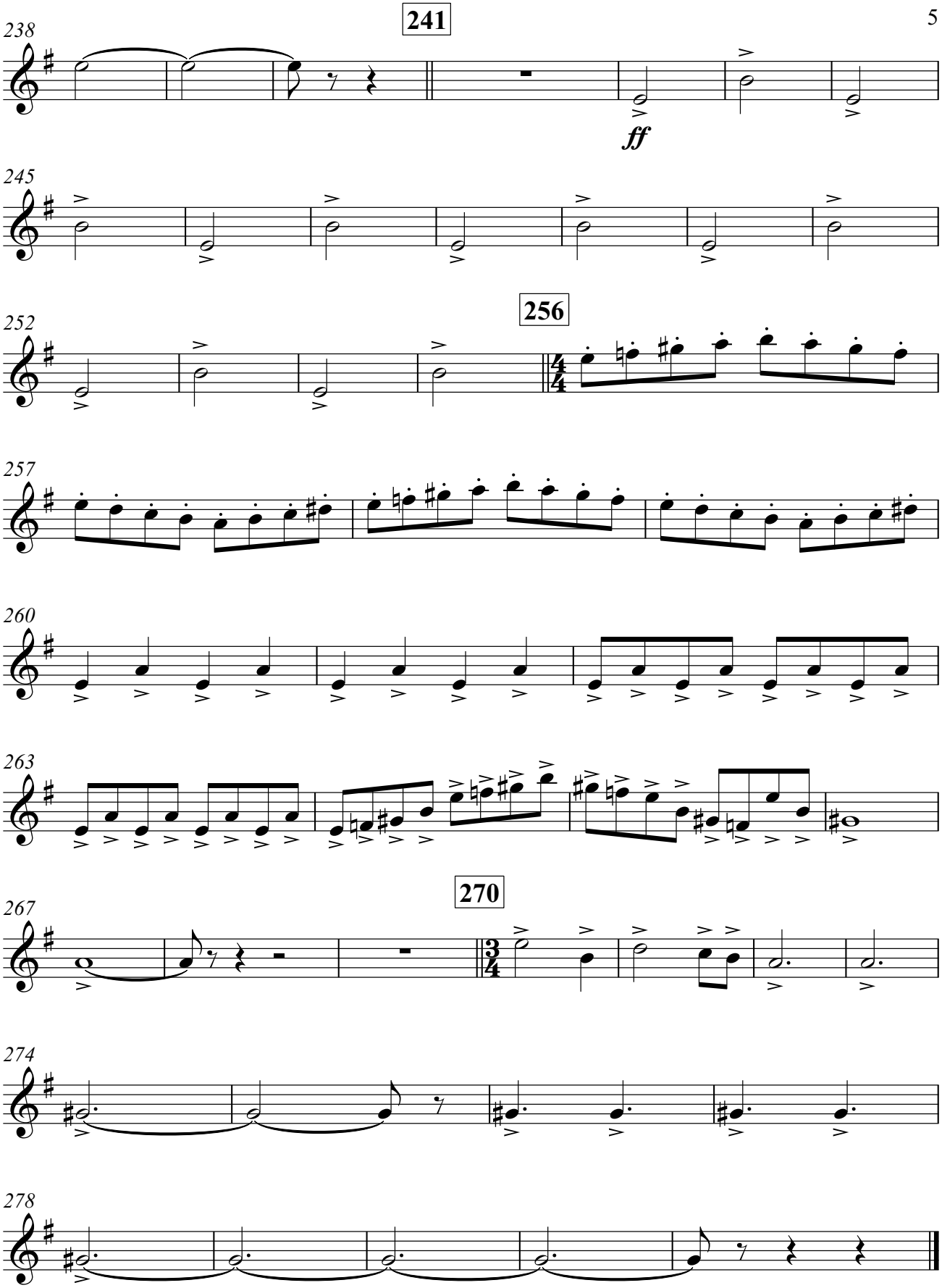

This arrangement is authorized for the exclusive use of LAKE MINNEOLA HIGH SCHOOL - MARCHING GREEN AND GOLD licensed by HAL LEONARD LLC through **Tresóna Multimedia, LLC.** Tresóna License Number 322334 with an expiration date of 01/25/21.

This arrangement is authorized for the exclusive use of LAKE MINNEOLA HIGH SCHOOL - MARCHING GREEN AND GOLD licensed by HAL LEONARD LLC through **Tresóna Multimedia, LLC.** Tresóna License Number 322334 with an expiration date of 01/25/21.

MI[RA]GE

Bari Sax

arr. Joshua V. Hinkel
Percussion by Aaron Railey

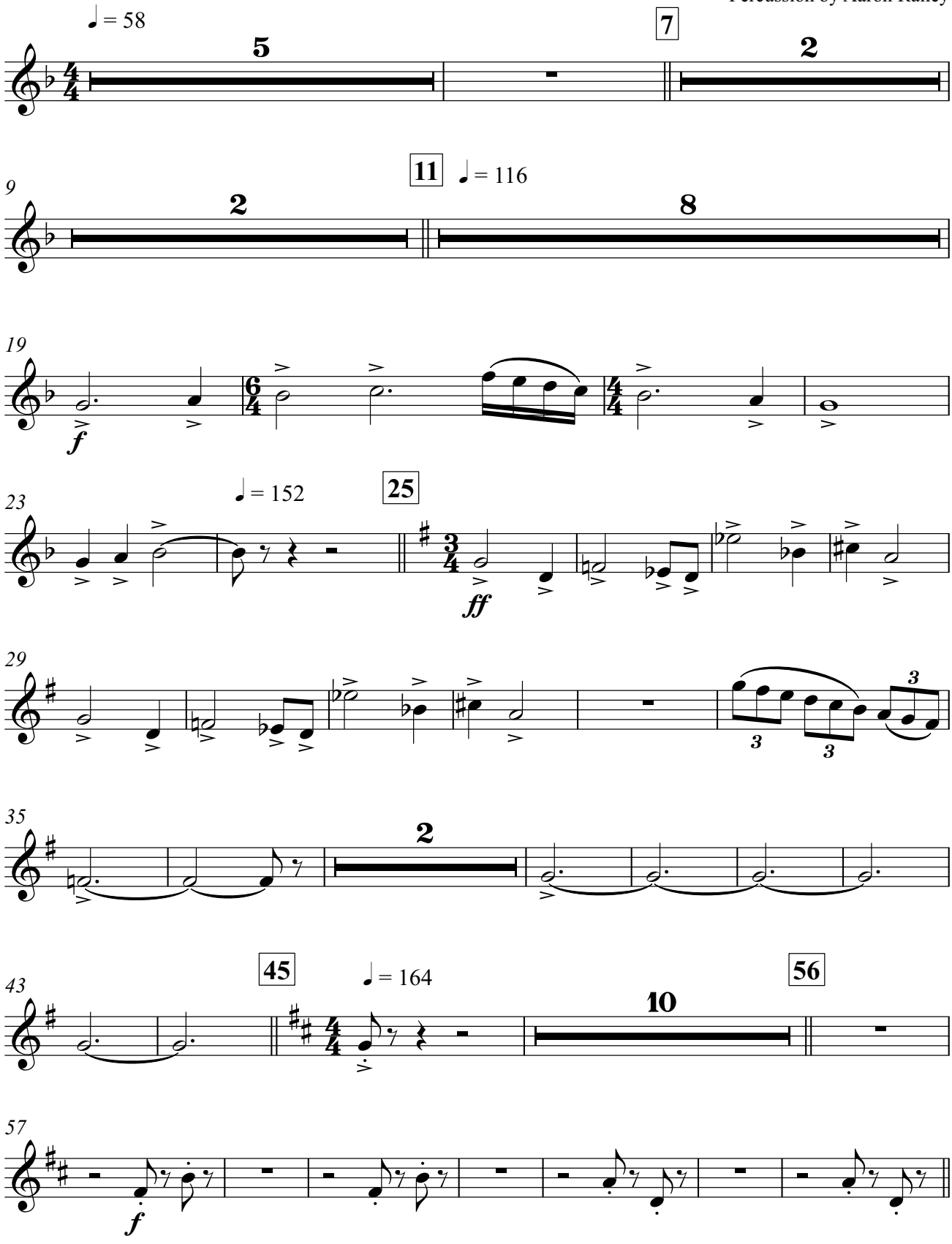

This arrangement is authorized for the exclusive use of LAKE MINNEOLA HIGH SCHOOL - MARCHING GREEN AND GOLD licensed by HAL LEONARD LLC through **Tresóna Multimedia, LLC.** Tresóna License Number 322334 with an expiration date of 01/25/21.

This arrangement is authorized for the exclusive use of LAKE MINNEOLA HIGH SCHOOL - MARCHING GREEN AND GOLD licensed by HAL LEONARD LLC through **Tresóna Multimedia, LLC.** Tresóna License Number 322334 with an expiration date of 01/25/21.

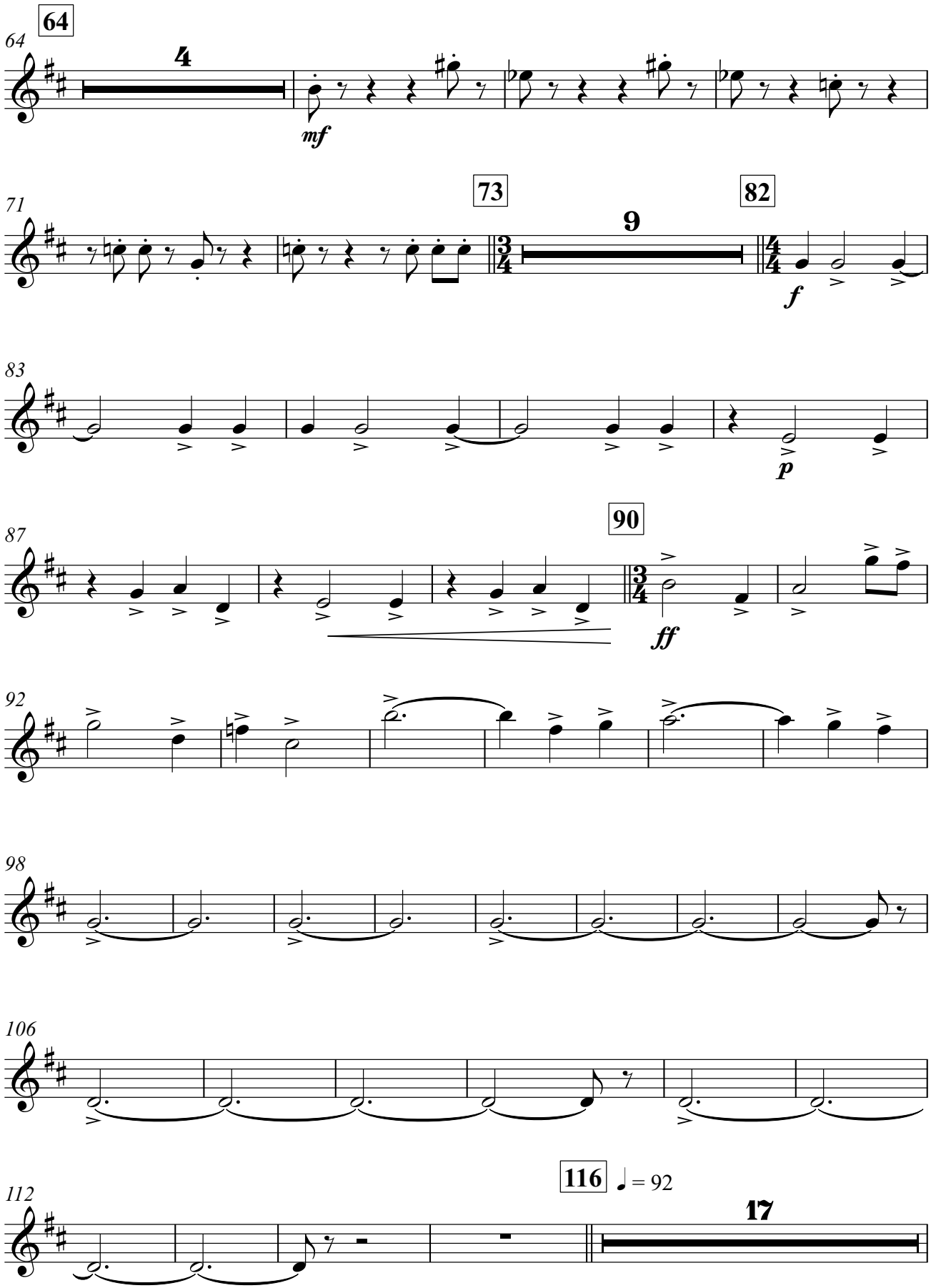

This arrangement is authorized for the exclusive use of LAKE MINNEOLA HIGH SCHOOL - MARCHING GREEN AND GOLD licensed by HAL LEONARD LLC through **Tresóna Multimedia, LLC.** Tresóna License Number 322334 with an expiration date of 01/25/21.

This arrangement is authorized for the exclusive use of LAKE MINNEOLA HIGH SCHOOL - MARCHING GREEN AND GOLD licensed by HAL LEONARD LLC through **Tresóna Multimedia, LLC.** Tresóna License Number 322334 with an expiration date of 01/25/21.

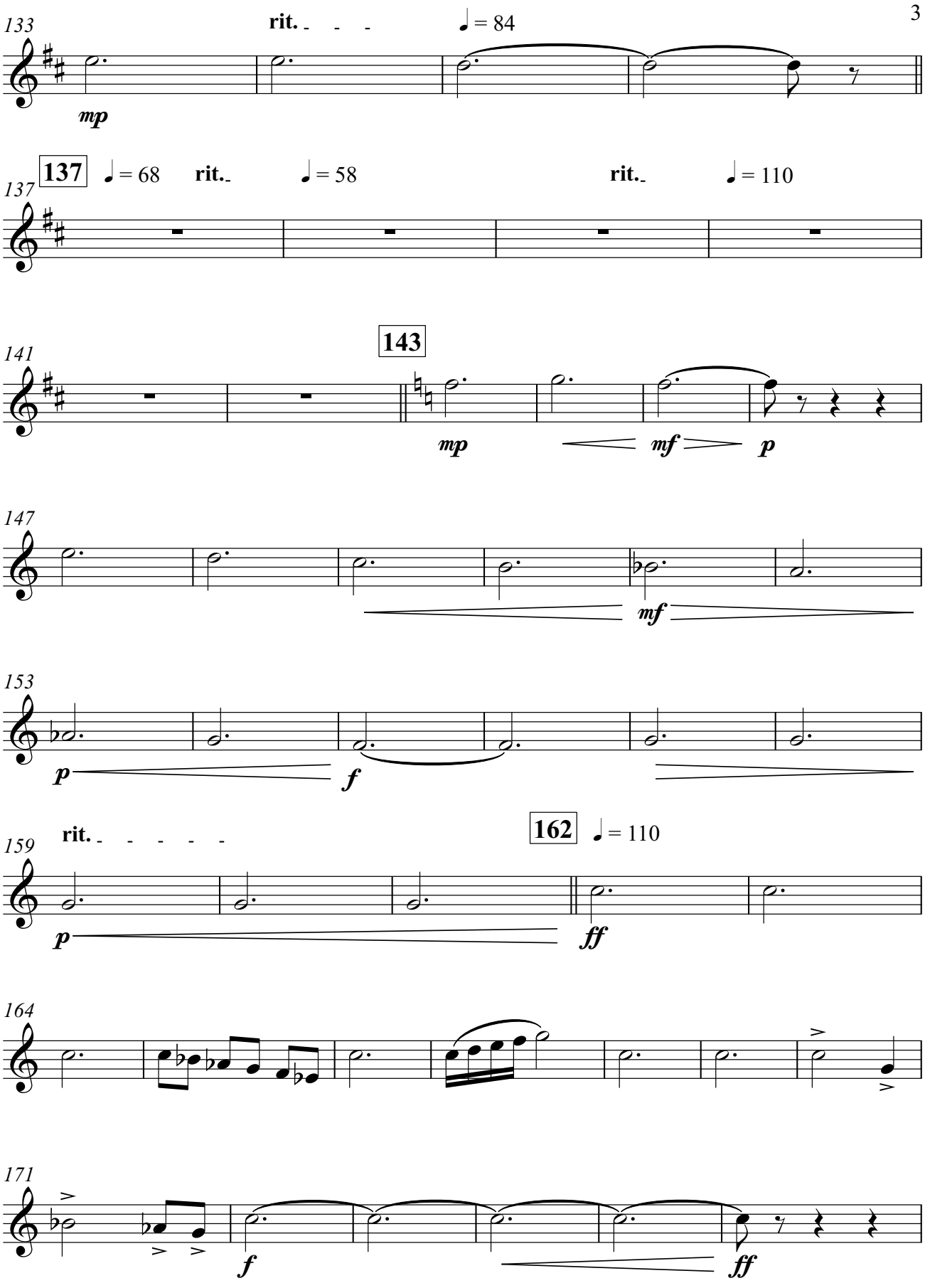

This arrangement is authorized for the exclusive use of LAKE MINNEOLA HIGH SCHOOL - MARCHING GREEN AND GOLD licensed by HAL LEONARD LLC through **Tresóna Multimedia, LLC.** Tresóna License Number 322334 with an expiration date of 01/25/21.

This arrangement is authorized for the exclusive use of LAKE MINNEOLA HIGH SCHOOL - MARCHING GREEN AND GOLD licensed by HAL LEONARD LLC through **Tresóna Multimedia, LLC.** Tresóna License Number 322334 with an expiration date of 01/25/21.

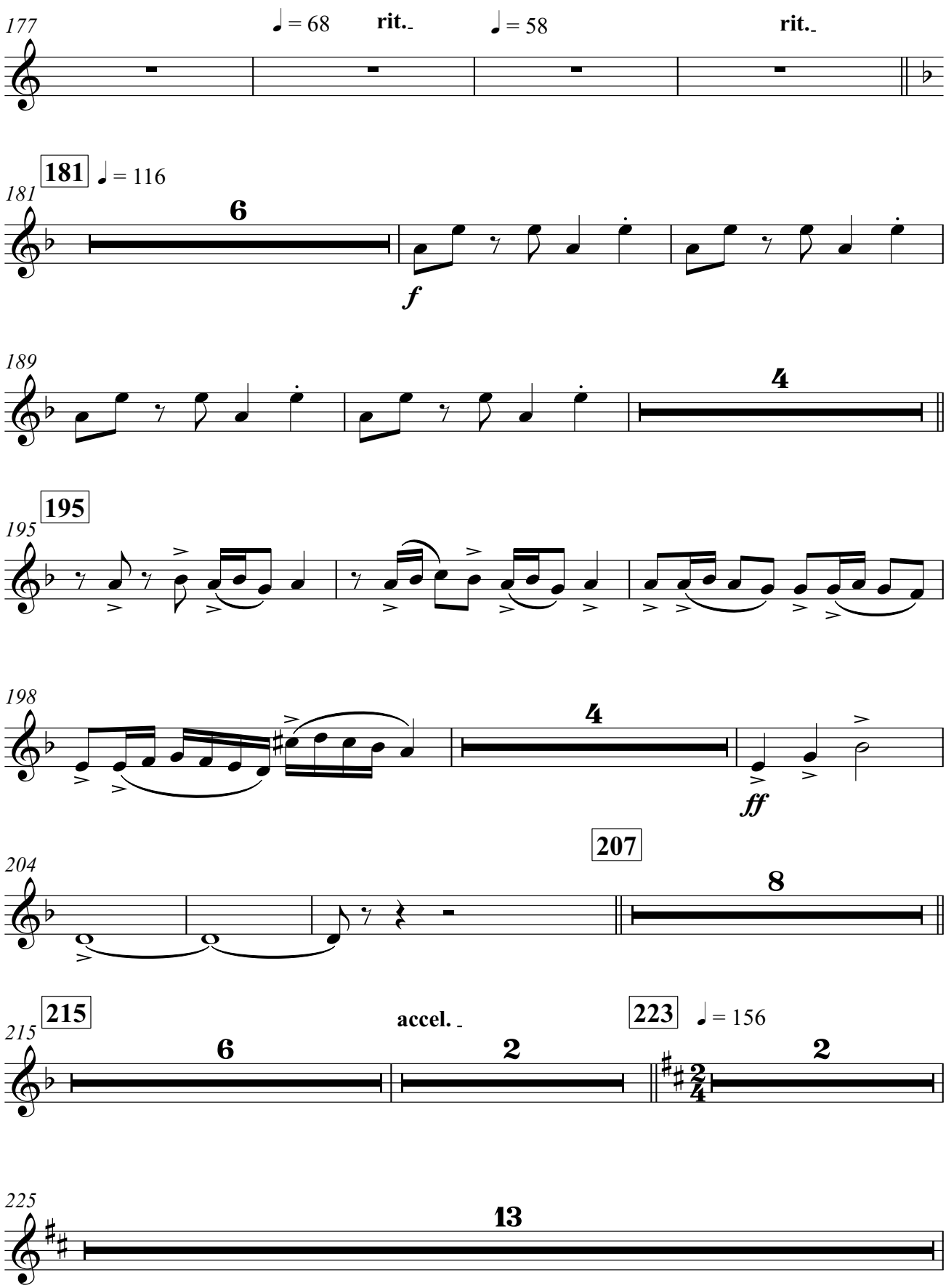

This arrangement is authorized for the exclusive use of LAKE MINNEOLA HIGH SCHOOL - MARCHING GREEN AND GOLD licensed by HAL LEONARD LLC through **Tresóna Multimedia, LLC.** Tresóna License Number 322334 with an expiration date of 01/25/21.

This arrangement is authorized for the exclusive use of LAKE MINNEOLA HIGH SCHOOL - MARCHING GREEN AND GOLD licensed by HAL LEONARD LLC through **Tresóna Multimedia, LLC.** Tresóna License Number 322334 with an expiration date of 01/25/21.

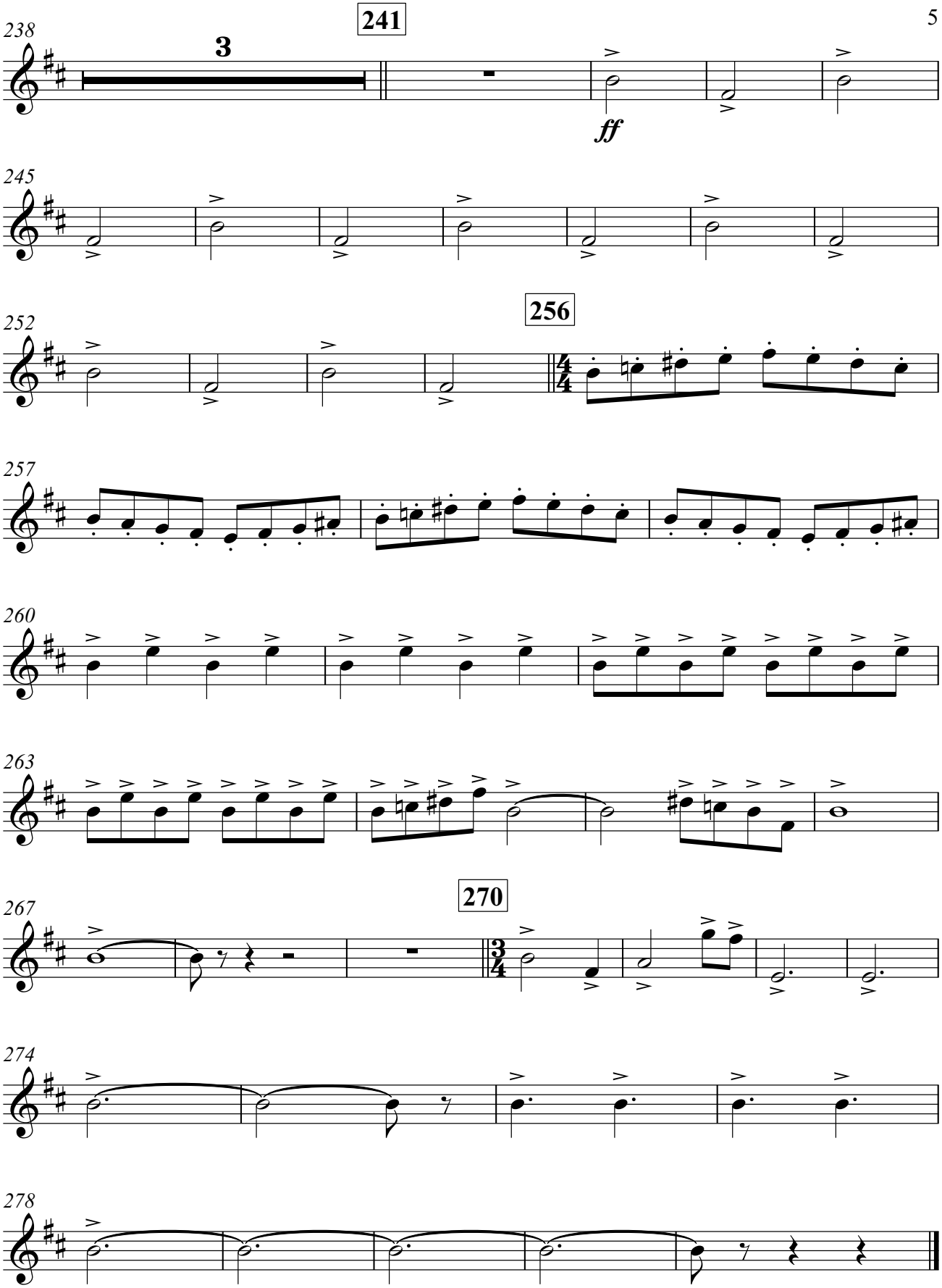

This arrangement is authorized for the exclusive use of LAKE MINNEOLA HIGH SCHOOL - MARCHING GREEN AND GOLD licensed by HAL LEONARD LLC through **Tresóna Multimedia, LLC.** Tresóna License Number 322334 with an expiration date of 01/25/21.

This arrangement is authorized for the exclusive use of LAKE MINNEOLA HIGH SCHOOL - MARCHING GREEN AND GOLD licensed by
HAL LEONARD LLC through **Tresóna Multimedia, LLC.** Tresóna License Number 322334 with an expiration date of 01/25/21.

MI[RA]GE

Trumpet 1

arr. Joshua V. Hinkel
Percussion by Aaron Railey

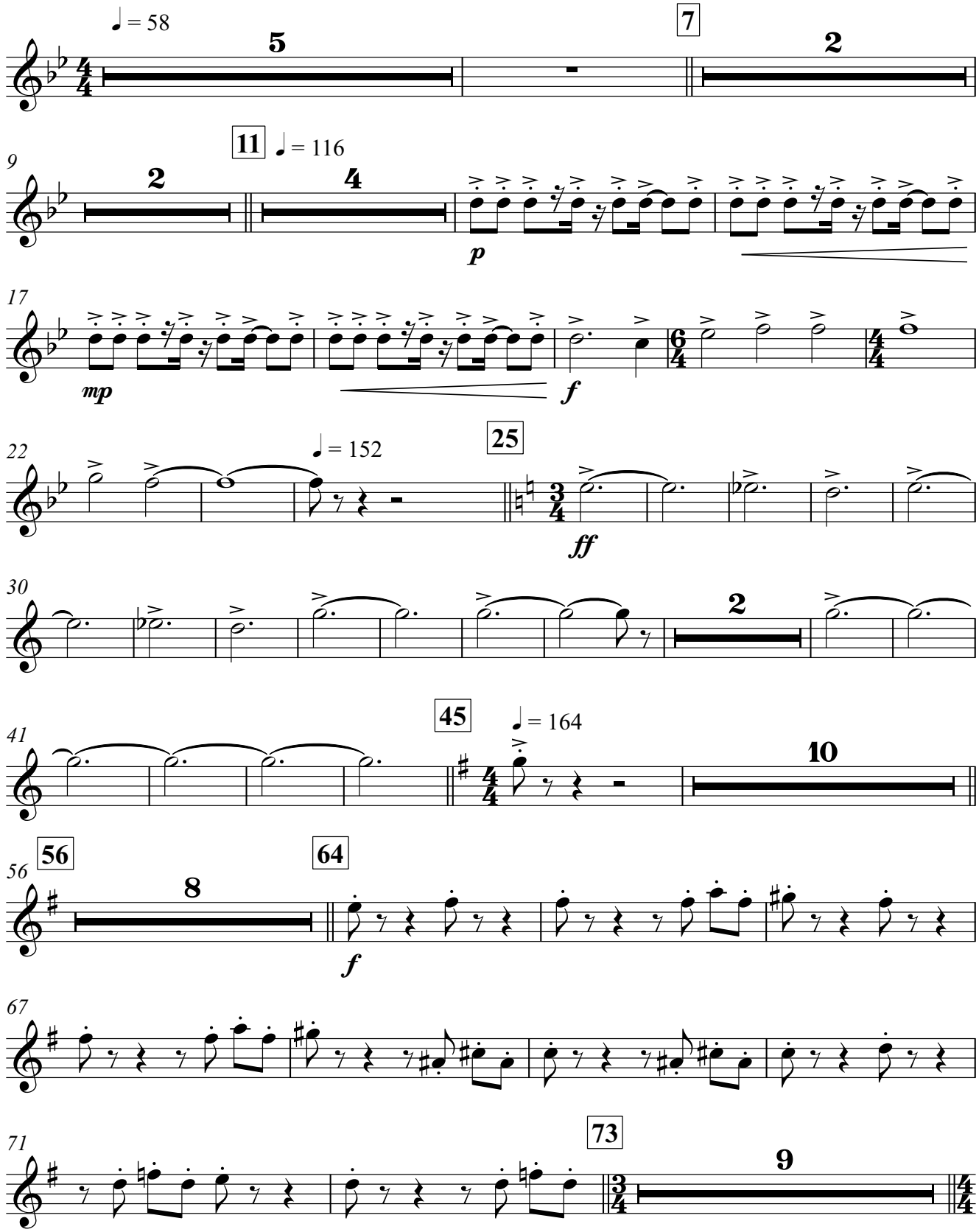

This arrangement is authorized for the exclusive use of LAKE MINNEOLA HIGH SCHOOL - MARCHING GREEN AND GOLD licensed by
HAL LEONARD LLC through **Tresóna Multimedia, LLC.** Tresóna License Number 322334 with an expiration date of 01/25/21.

This arrangement is authorized for the exclusive use of LAKE MINNEOLA HIGH SCHOOL - MARCHING GREEN AND GOLD licensed by HAL LEONARD LLC through **Tresóna Multimedia, LLC.** Tresóna License Number 322334 with an expiration date of 01/25/21.

82 **82**

f

85

p

88 **90**

ff

92

103

113 **116** ♩ = 92

mp

121

128 **rit.** ♩ = 84

137 **137** ♩ = 68 **rit.** ♩ = 58 **rit.** ♩ = 110

3

This arrangement is authorized for the exclusive use of LAKE MINNEOLA HIGH SCHOOL - MARCHING GREEN AND GOLD licensed by HAL LEONARD LLC through **Tresóna Multimedia, LLC.** Tresóna License Number 322334 with an expiration date of 01/25/21.

This arrangement is authorized for the exclusive use of LAKE MINNEOLA HIGH SCHOOL - MARCHING GREEN AND GOLD licensed by HAL LEONARD LLC through **Tresóna Multimedia, LLC.** Tresóna License Number 322334 with an expiration date of 01/25/21.

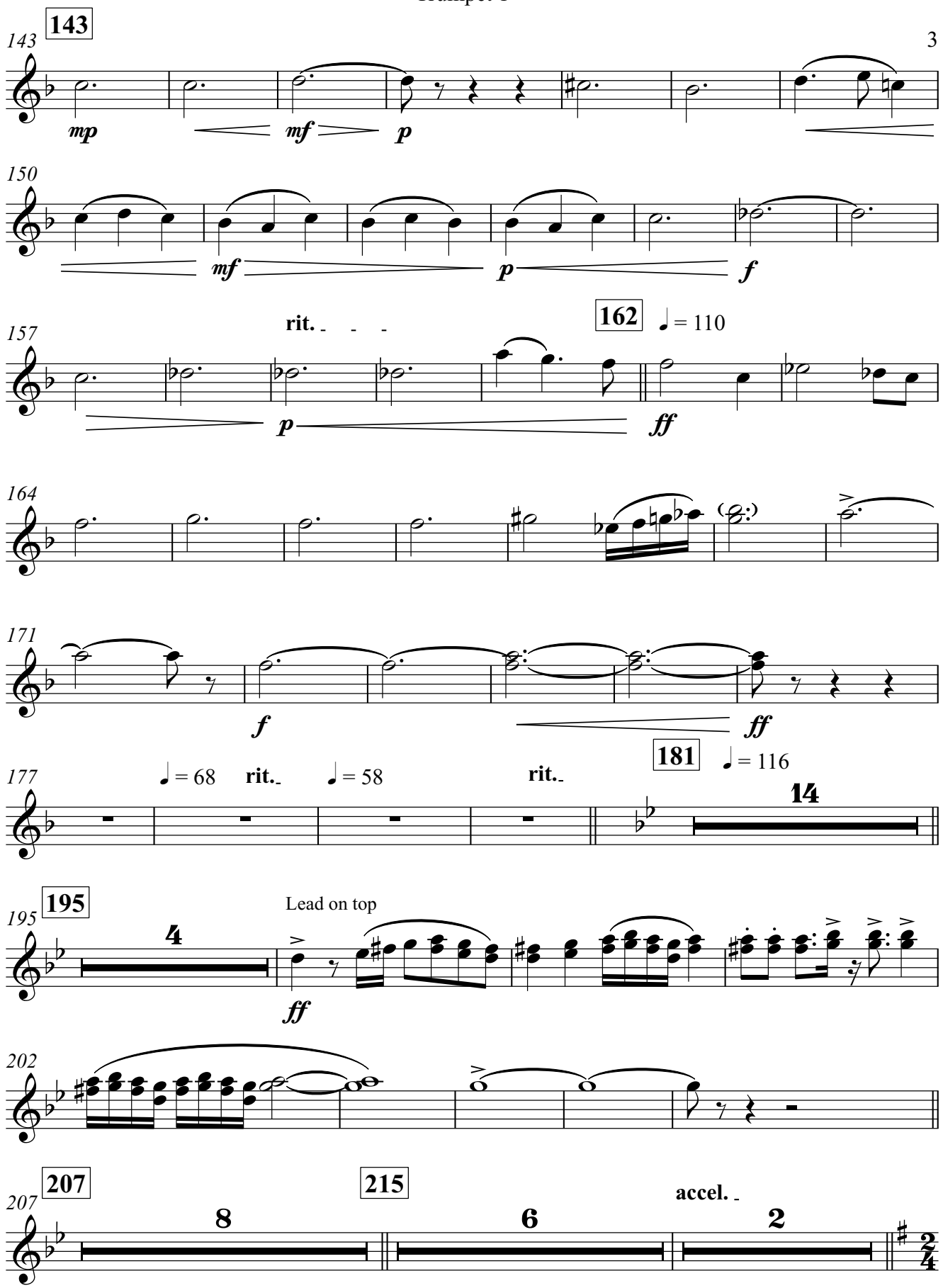

This arrangement is authorized for the exclusive use of LAKE MINNEOLA HIGH SCHOOL - MARCHING GREEN AND GOLD licensed by HAL LEONARD LLC through **Tresóna Multimedia, LLC.** Tresóna License Number 322334 with an expiration date of 01/25/21.

This arrangement is authorized for the exclusive use of LAKE MINNEOLA HIGH SCHOOL - MARCHING GREEN AND GOLD licensed by HAL LEONARD LLC through **Tresóna Multimedia, LLC.** Tresóna License Number 322334 with an expiration date of 01/25/21.

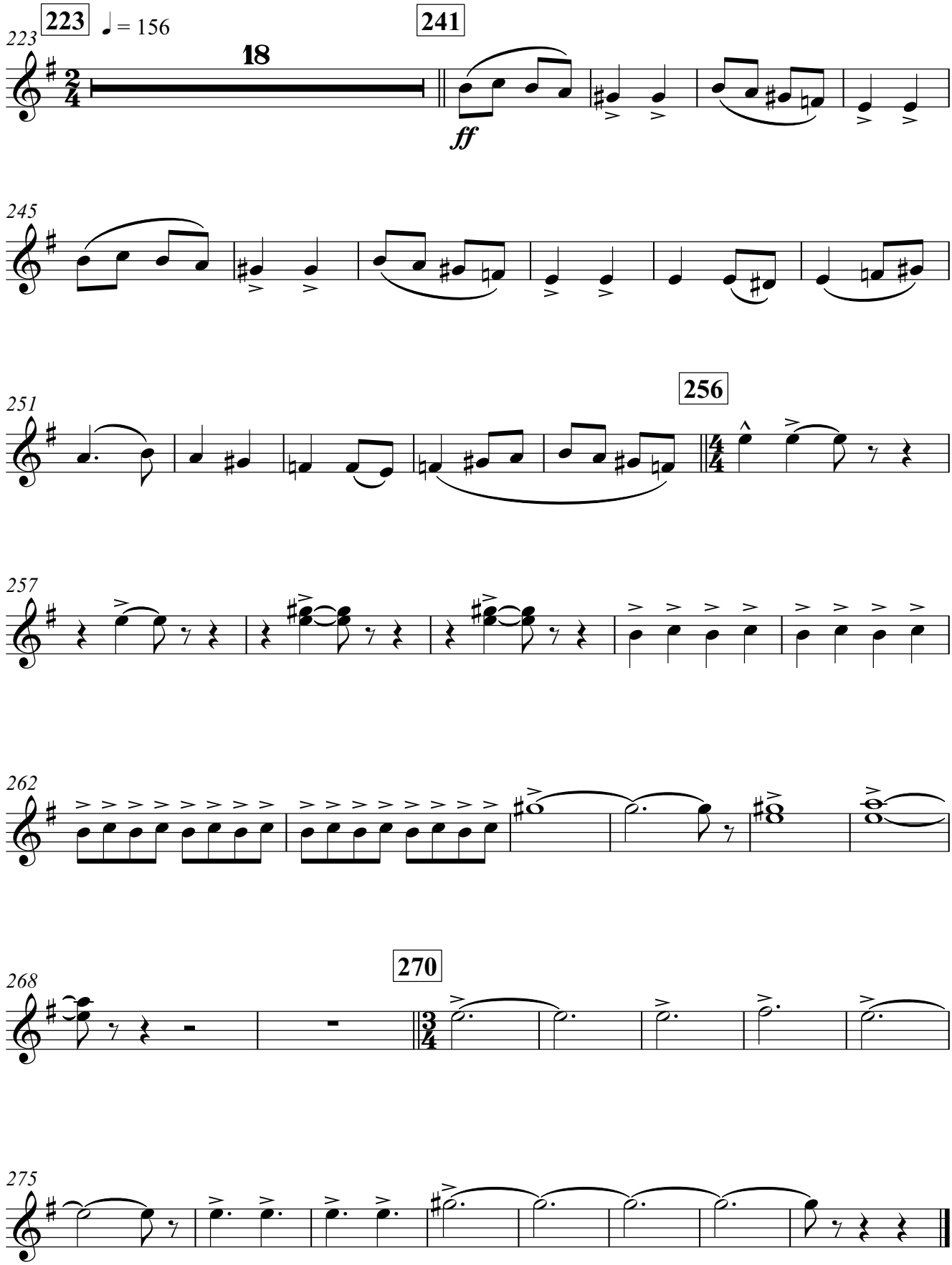

This arrangement is authorized for the exclusive use of LAKE MINNEOLA HIGH SCHOOL - MARCHING GREEN AND GOLD licensed by HAL LEONARD LLC through **Tresóna Multimedia, LLC.** Tresóna License Number 322334 with an expiration date of 01/25/21.

This arrangement is authorized for the exclusive use of LAKE MINNEOLA HIGH SCHOOL - MARCHING GREEN AND GOLD licensed by
HAL LEONARD LLC through **Tresóna Multimedia, LLC.** Tresóna License Number 322334 with an expiration date of 01/25/21.

MI[RA]GE

Trumpet 2, 3

arr. Joshua V. Hinkel
Percussion by Aaron Railey

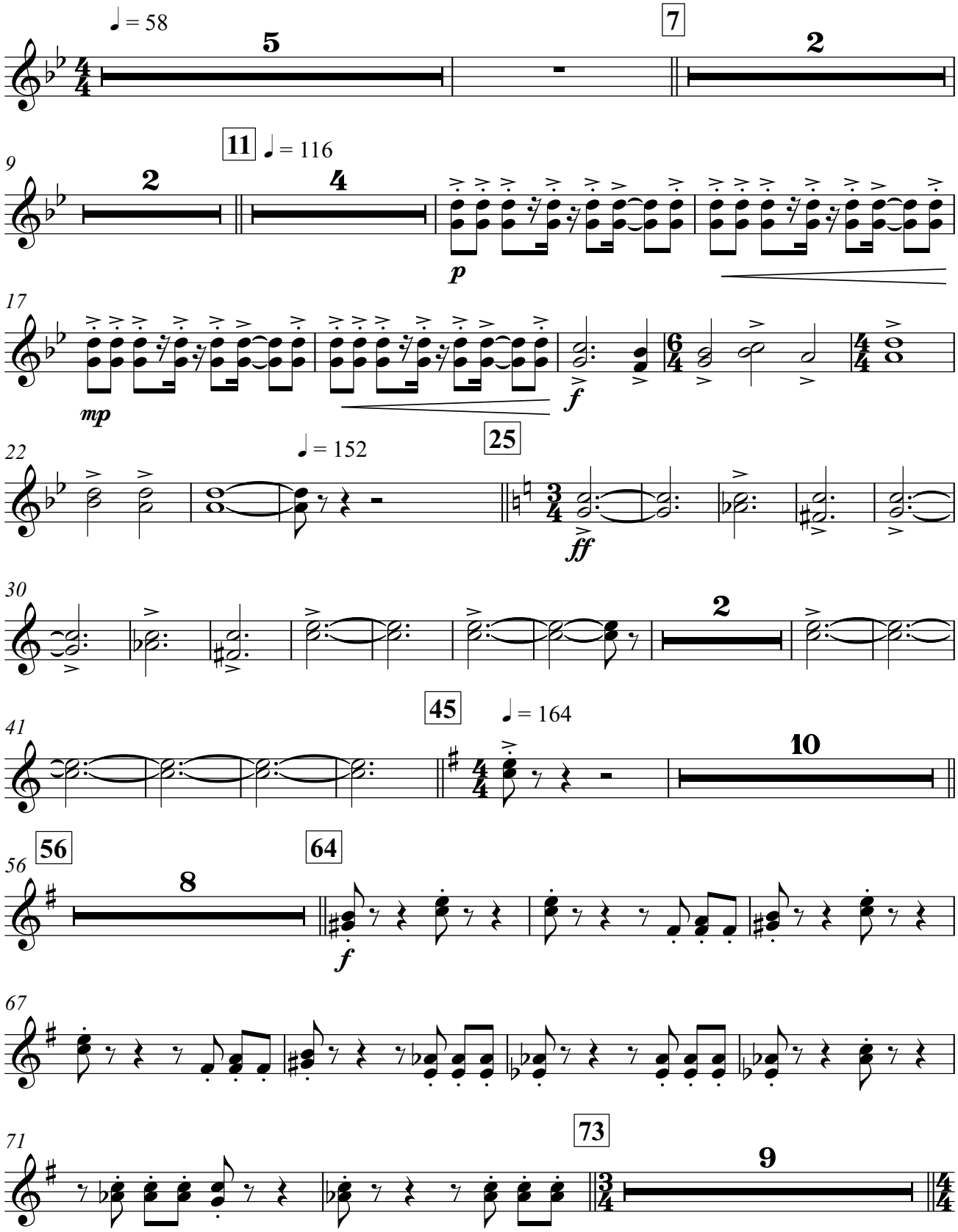

This arrangement is authorized for the exclusive use of LAKE MINNEOLA HIGH SCHOOL - MARCHING GREEN AND GOLD licensed by
HAL LEONARD LLC through **Tresóna Multimedia, LLC.** Tresóna License Number 322334 with an expiration date of 01/25/21.

This arrangement is authorized for the exclusive use of LAKE MINNEOLA HIGH SCHOOL - MARCHING GREEN AND GOLD licensed by HAL LEONARD LLC through **Tresóna Multimedia, LLC.** Tresóna License Number 322334 with an expiration date of 01/25/21.

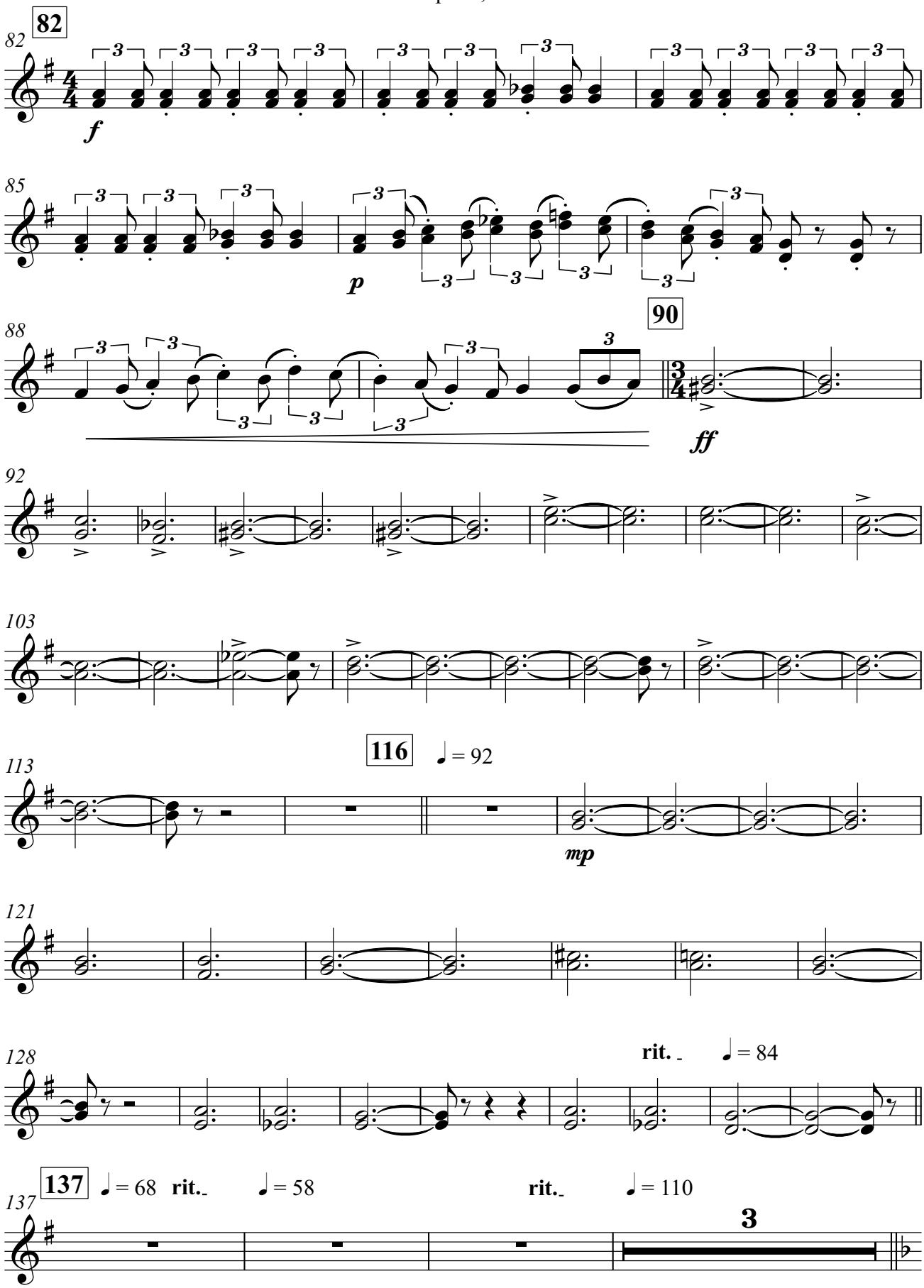

This arrangement is authorized for the exclusive use of LAKE MINNEOLA HIGH SCHOOL - MARCHING GREEN AND GOLD licensed by HAL LEONARD LLC through **Tresóna Multimedia, LLC.** Tresóna License Number 322334 with an expiration date of 01/25/21.

This arrangement is authorized for the exclusive use of LAKE MINNEOLA HIGH SCHOOL - MARCHING GREEN AND GOLD licensed by HAL LEONARD LLC through **Tresóna Multimedia, LLC.** Tresóna License Number 322334 with an expiration date of 01/25/21.

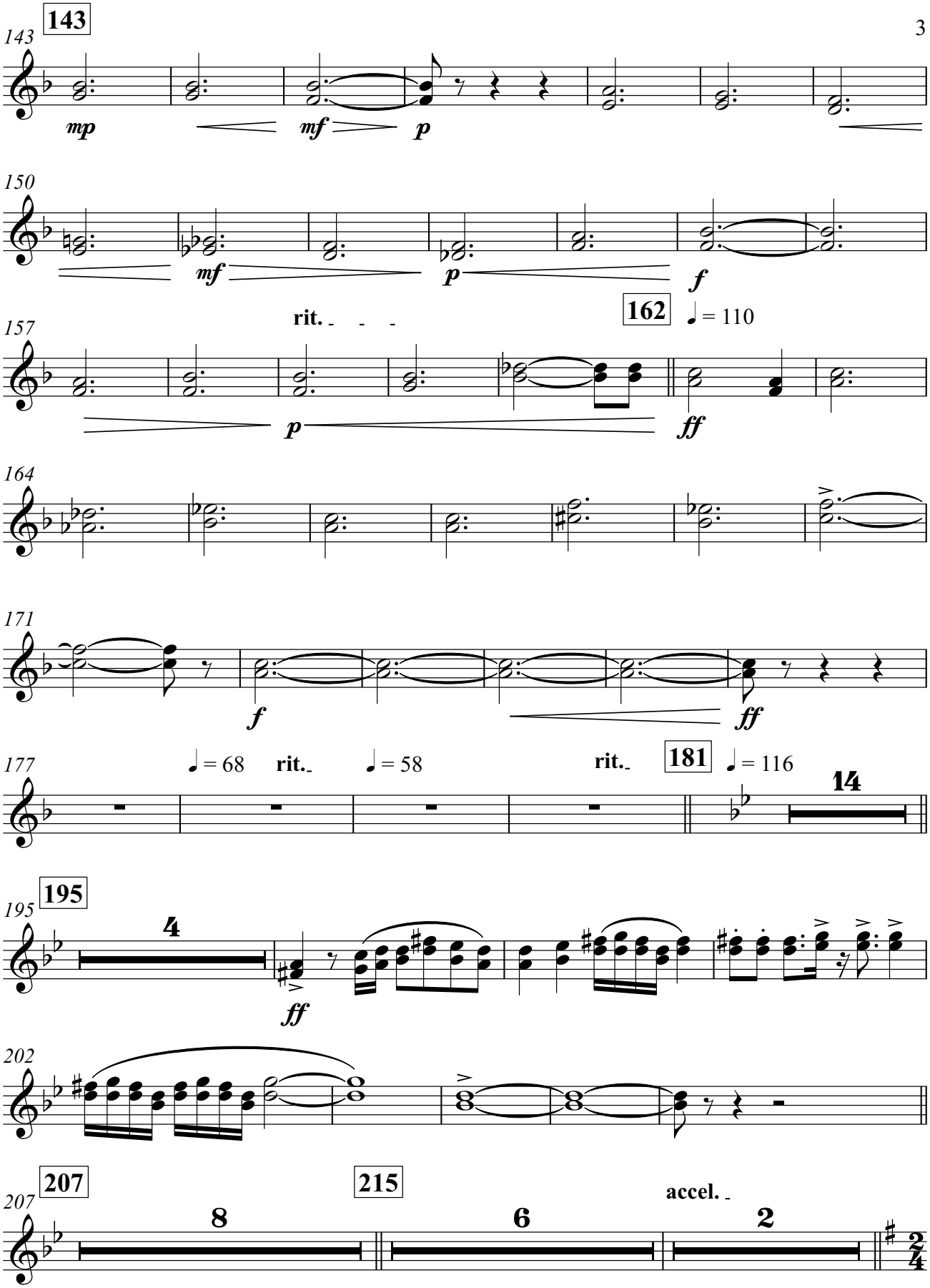

This arrangement is authorized for the exclusive use of LAKE MINNEOLA HIGH SCHOOL - MARCHING GREEN AND GOLD licensed by HAL LEONARD LLC through **Tresóna Multimedia, LLC.** Tresóna License Number 322334 with an expiration date of 01/25/21.

This arrangement is authorized for the exclusive use of LAKE MINNEOLA HIGH SCHOOL - MARCHING GREEN AND GOLD licensed by HAL LEONARD LLC through **Tresóna Multimedia, LLC.** Tresóna License Number 322334 with an expiration date of 01/25/21.

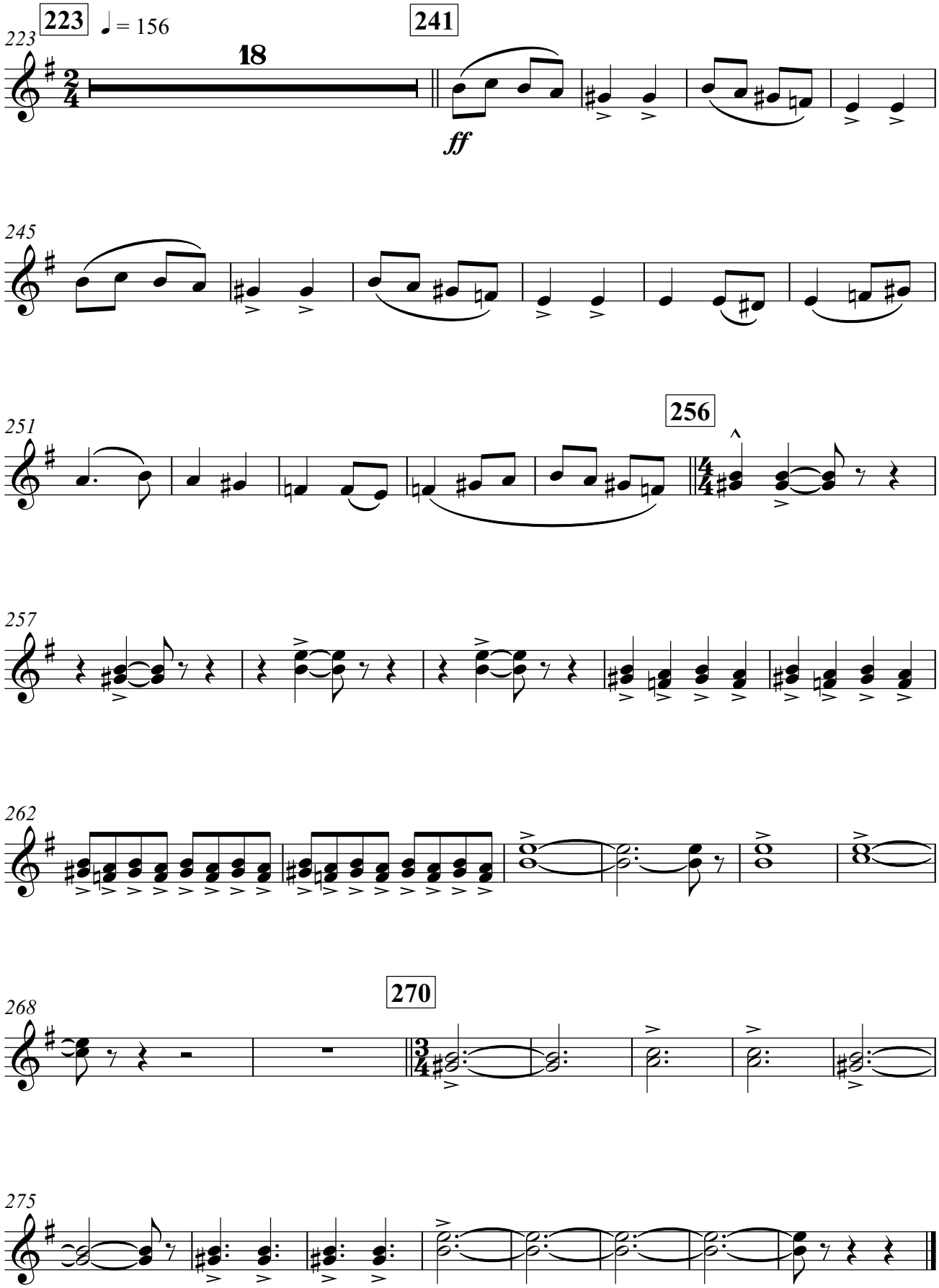

This arrangement is authorized for the exclusive use of LAKE MINNEOLA HIGH SCHOOL - MARCHING GREEN AND GOLD licensed by HAL LEONARD LLC through **Tresóna Multimedia, LLC.** Tresóna License Number 322334 with an expiration date of 01/25/21.

This arrangement is authorized for the exclusive use of LAKE MINNEOLA HIGH SCHOOL - MARCHING GREEN AND GOLD licensed by HAL LEONARD LLC through **Tresóna Multimedia, LLC.** Tresóna License Number 322334 with an expiration date of 01/25/21.

MI[RA]GE

Horn in F

arr. Joshua V. Hinkel
Percussion by Aaron Railey

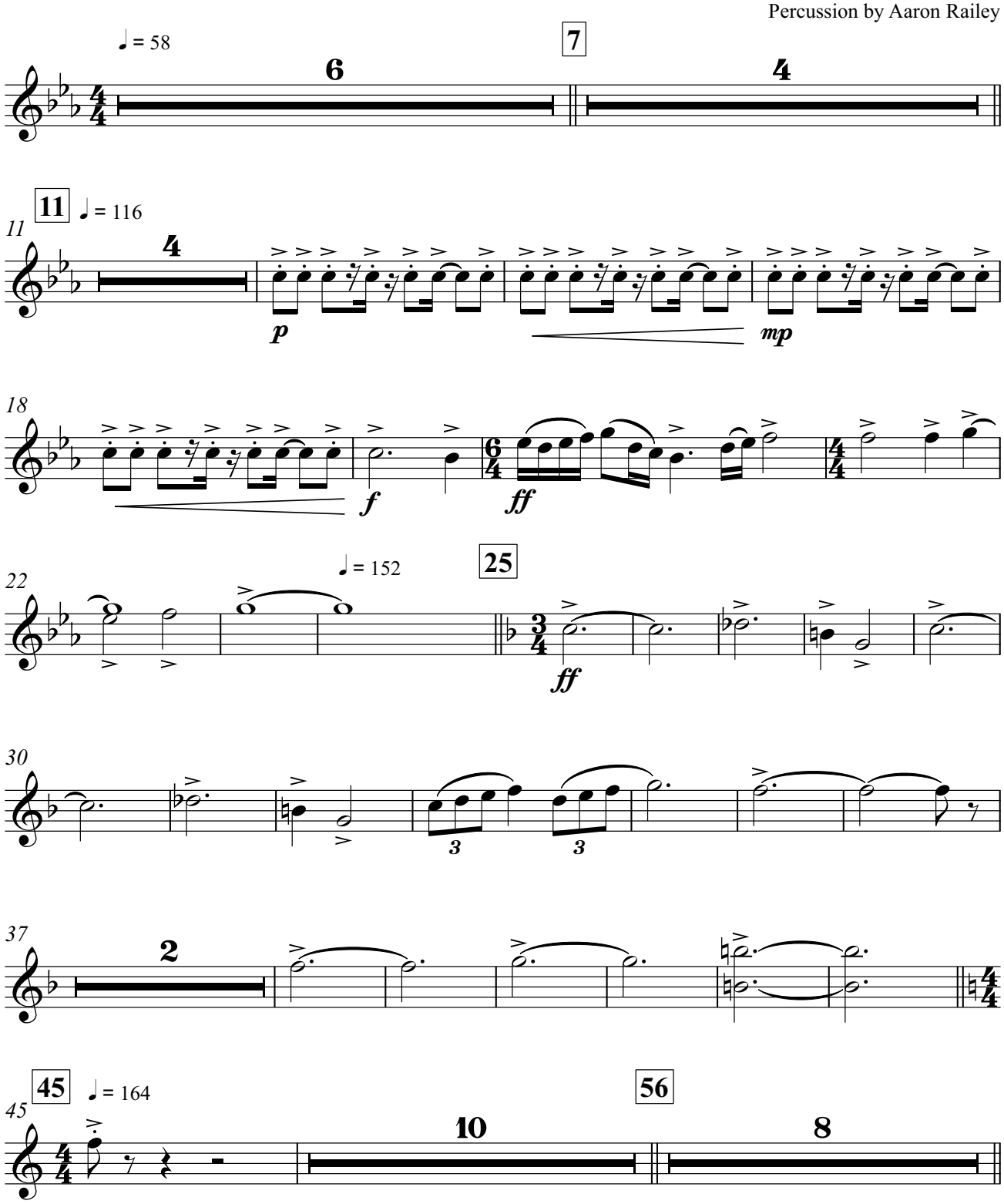

This arrangement is authorized for the exclusive use of LAKE MINNEOLA HIGH SCHOOL - MARCHING GREEN AND GOLD licensed by HAL LEONARD LLC through **Tresóna Multimedia, LLC.** Tresóna License Number 322334 with an expiration date of 01/25/21.

This arrangement is authorized for the exclusive use of LAKE MINNEOLA HIGH SCHOOL - MARCHING GREEN AND GOLD licensed by HAL LEONARD LLC through **Tresóna Multimedia, LLC.** Tresóna License Number 322334 with an expiration date of 01/25/21.

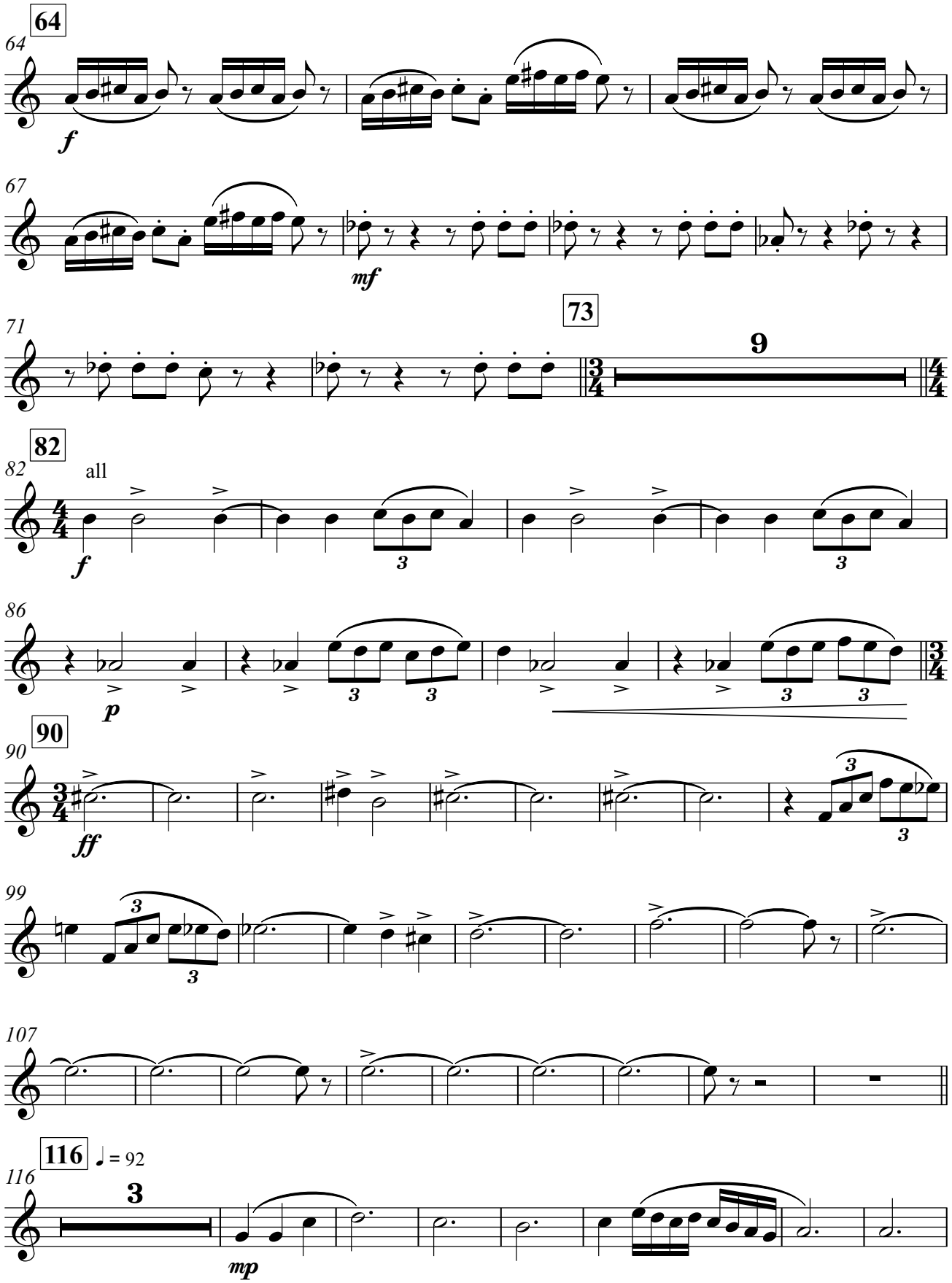

This arrangement is authorized for the exclusive use of LAKE MINNEOLA HIGH SCHOOL - MARCHING GREEN AND GOLD licensed by HAL LEONARD LLC through **Tresóna Multimedia, LLC.** Tresóna License Number 322334 with an expiration date of 01/25/21.

This arrangement is authorized for the exclusive use of LAKE MINNEOLA HIGH SCHOOL - MARCHING GREEN AND GOLD licensed by HAL LEONARD LLC through **Tresóna Multimedia, LLC.** Tresóna License Number 322334 with an expiration date of 01/25/21.

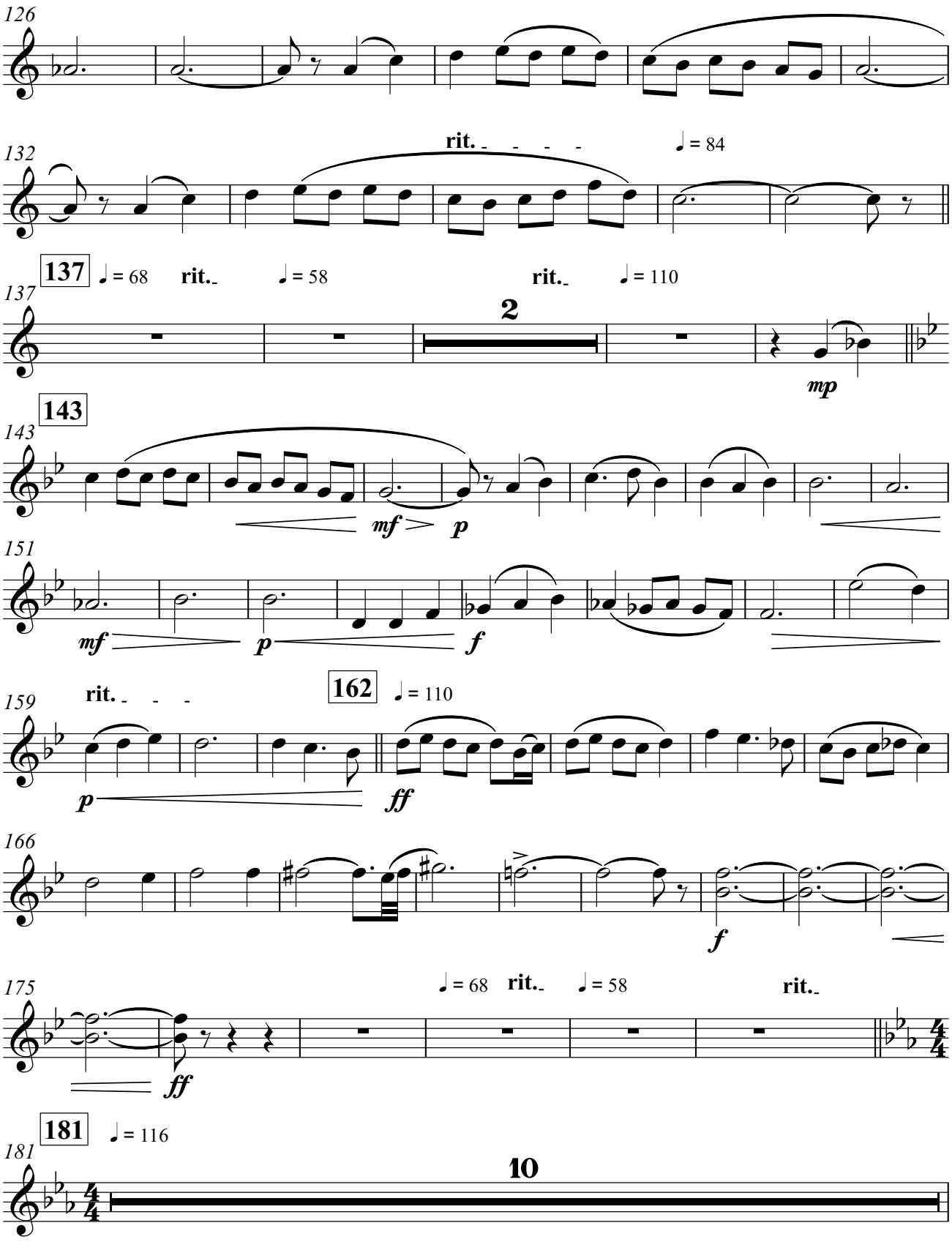

This arrangement is authorized for the exclusive use of LAKE MINNEOLA HIGH SCHOOL - MARCHING GREEN AND GOLD licensed by HAL LEONARD LLC through **Tresóna Multimedia, LLC.** Tresóna License Number 322334 with an expiration date of 01/25/21.

This arrangement is authorized for the exclusive use of LAKE MINNEOLA HIGH SCHOOL - MARCHING GREEN AND GOLD licensed by HAL LEONARD LLC through **Tresóna Multimedia, LLC.** Tresóna License Number 322334 with an expiration date of 01/25/21.

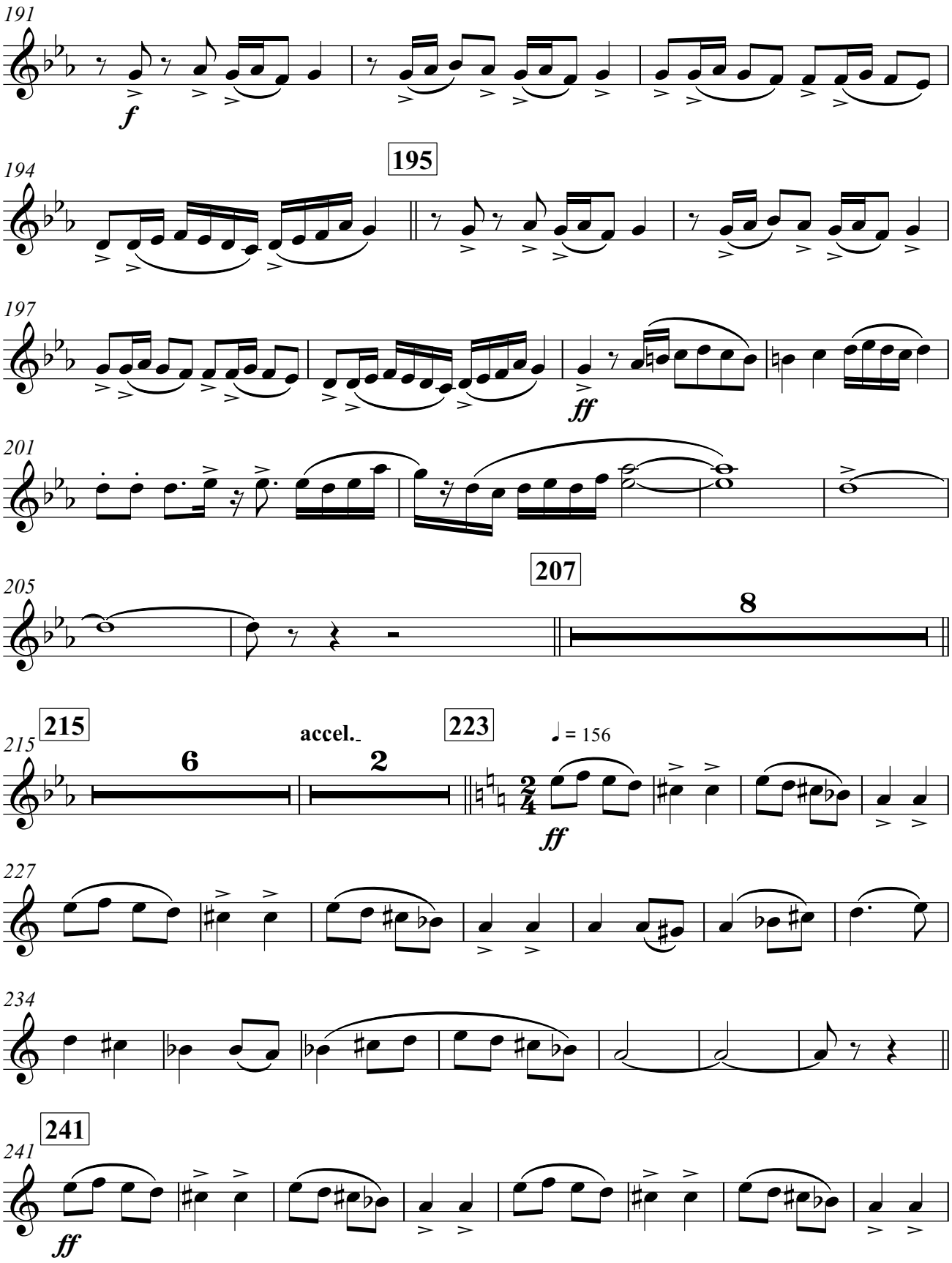

This arrangement is authorized for the exclusive use of LAKE MINNEOLA HIGH SCHOOL - MARCHING GREEN AND GOLD licensed by HAL LEONARD LLC through **Tresóna Multimedia, LLC.** Tresóna License Number 322334 with an expiration date of 01/25/21.

This arrangement is authorized for the exclusive use of LAKE MINNEOLA HIGH SCHOOL - MARCHING GREEN AND GOLD licensed by
HAL LEONARD LLC through **Tresóna Multimedia, LLC.** Tresóna License Number 322334 with an expiration date of 01/25/21.

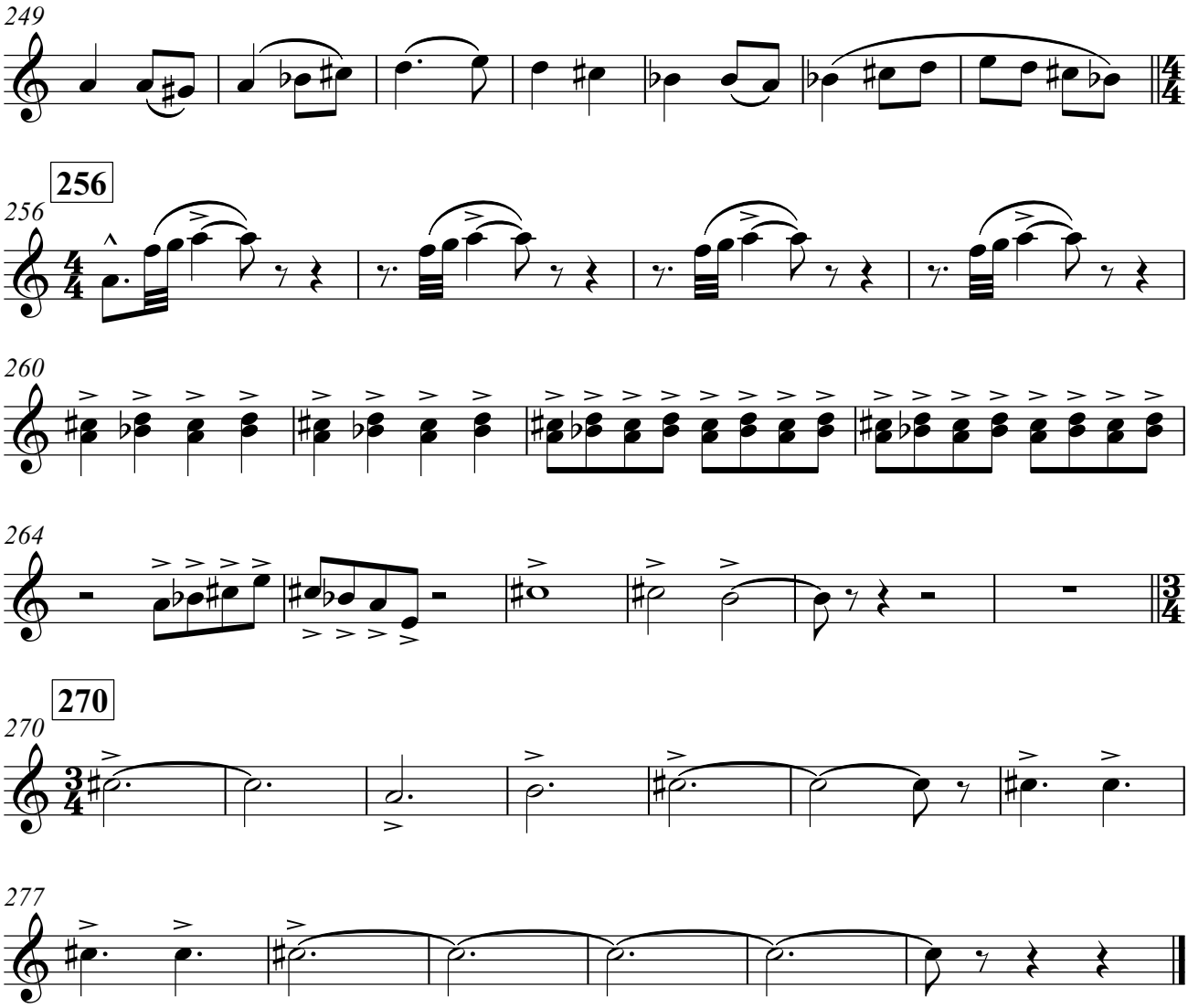

This arrangement is authorized for the exclusive use of LAKE MINNEOLA HIGH SCHOOL - MARCHING GREEN AND GOLD licensed by
HAL LEONARD LLC through **Tresóna Multimedia, LLC.** Tresóna License Number 322334 with an expiration date of 01/25/21.

This arrangement is authorized for the exclusive use of LAKE MINNEOLA HIGH SCHOOL - MARCHING GREEN AND GOLD licensed by
HAL LEONARD LLC through **Tresóna Multimedia, LLC.** Tresóna License Number 322334 with an expiration date of 01/25/21.

MI[RA]GE

Trombone 1, 2

arr. Joshua V. Hinkel
Percussion by Aaron Railey

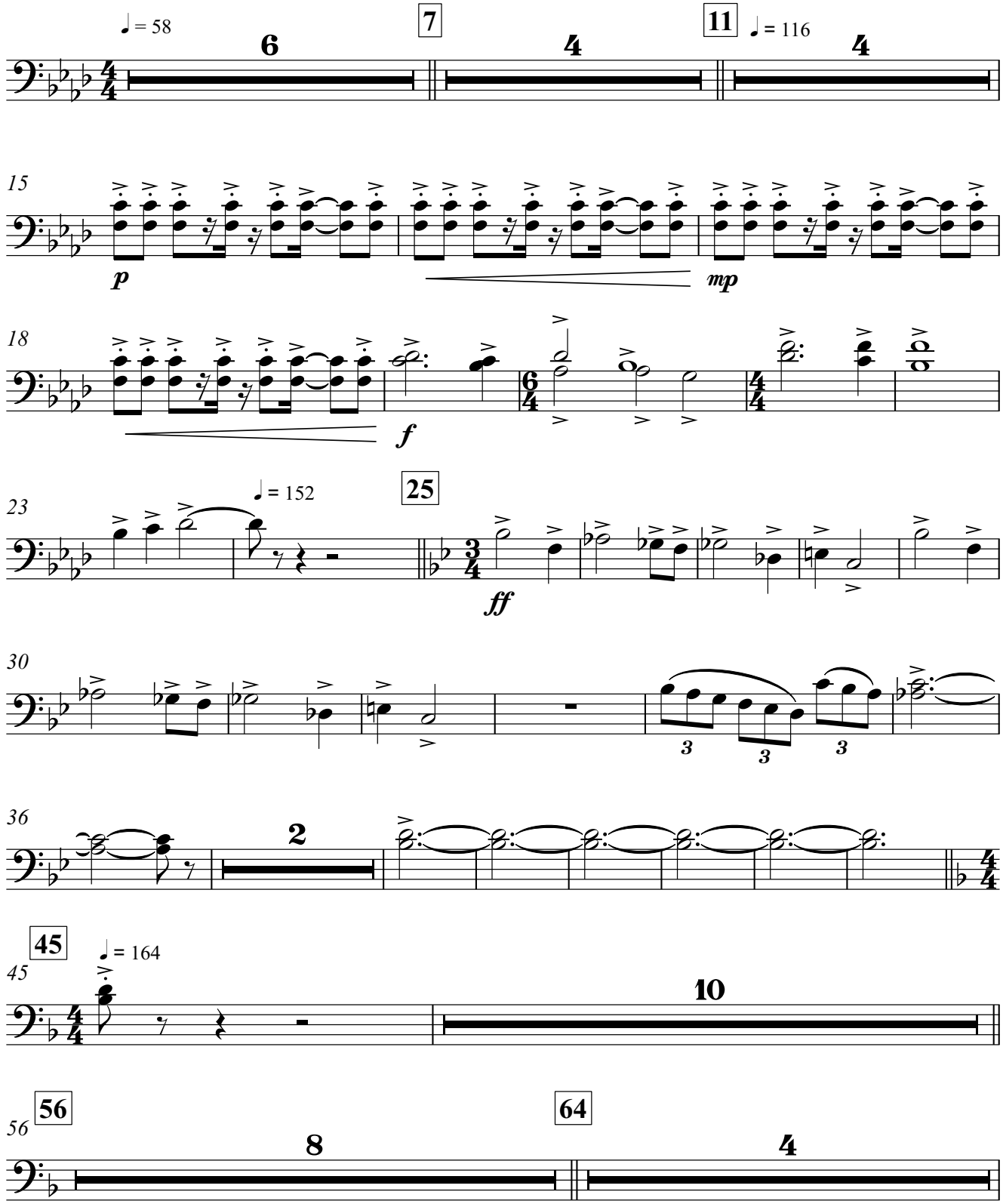

This arrangement is authorized for the exclusive use of LAKE MINNEOLA HIGH SCHOOL - MARCHING GREEN AND GOLD licensed by
HAL LEONARD LLC through **Tresóna Multimedia, LLC.** Tresóna License Number 322334 with an expiration date of 01/25/21.

This arrangement is authorized for the exclusive use of LAKE MINNEOLA HIGH SCHOOL - MARCHING GREEN AND GOLD licensed by HAL LEONARD LLC through **Tresóna Multimedia, LLC.** Tresóna License Number 322334 with an expiration date of 01/25/21.

Trombone 1, 2

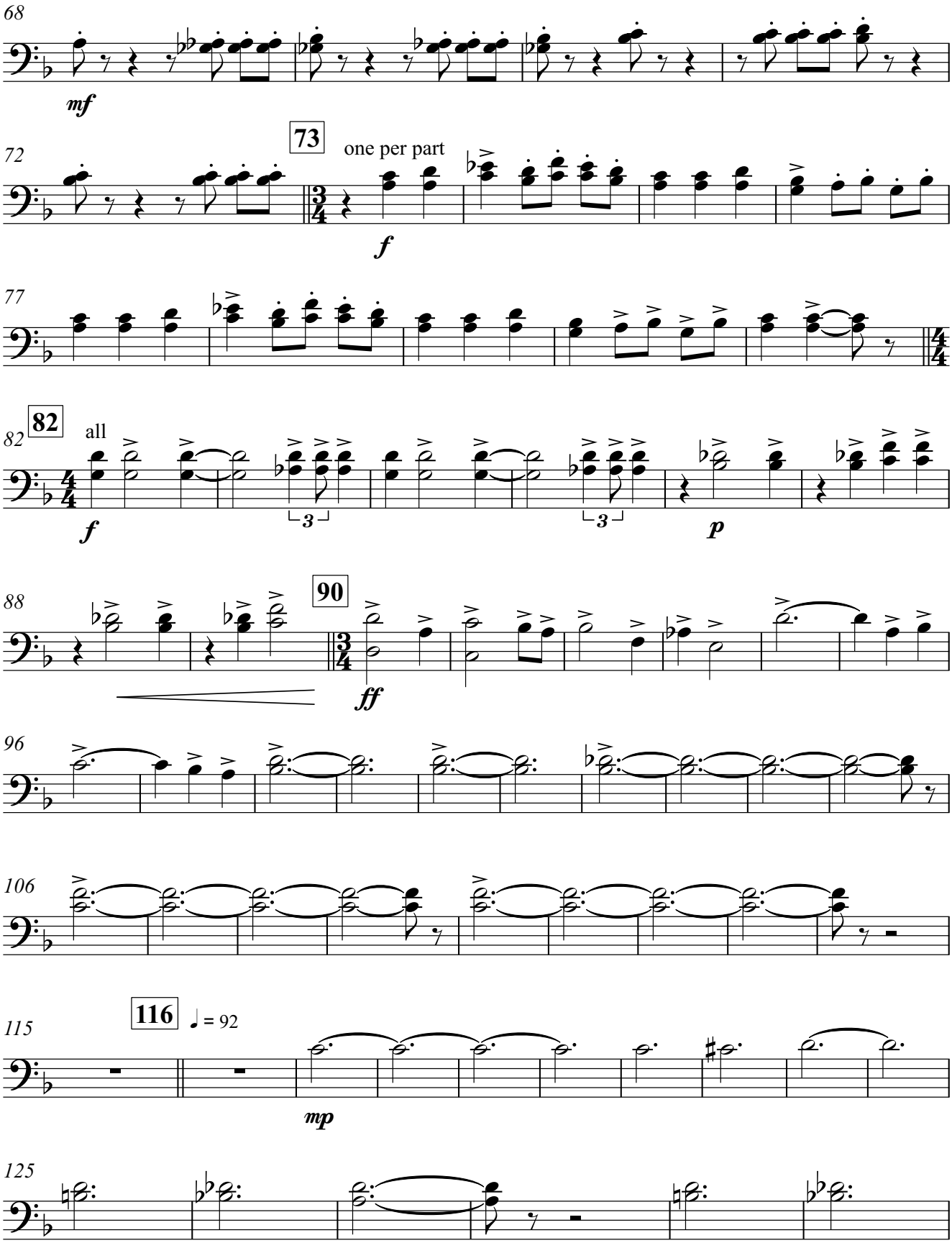

This arrangement is authorized for the exclusive use of LAKE MINNEOLA HIGH SCHOOL - MARCHING GREEN AND GOLD licensed by HAL LEONARD LLC through **Tresóna Multimedia, LLC.** Tresóna License Number 322334 with an expiration date of 01/25/21.

This arrangement is authorized for the exclusive use of LAKE MINNEOLA HIGH SCHOOL - MARCHING GREEN AND GOLD licensed by HAL LEONARD LLC through **Tresóna Multimedia, LLC.** Tresóna License Number 322334 with an expiration date of 01/25/21.

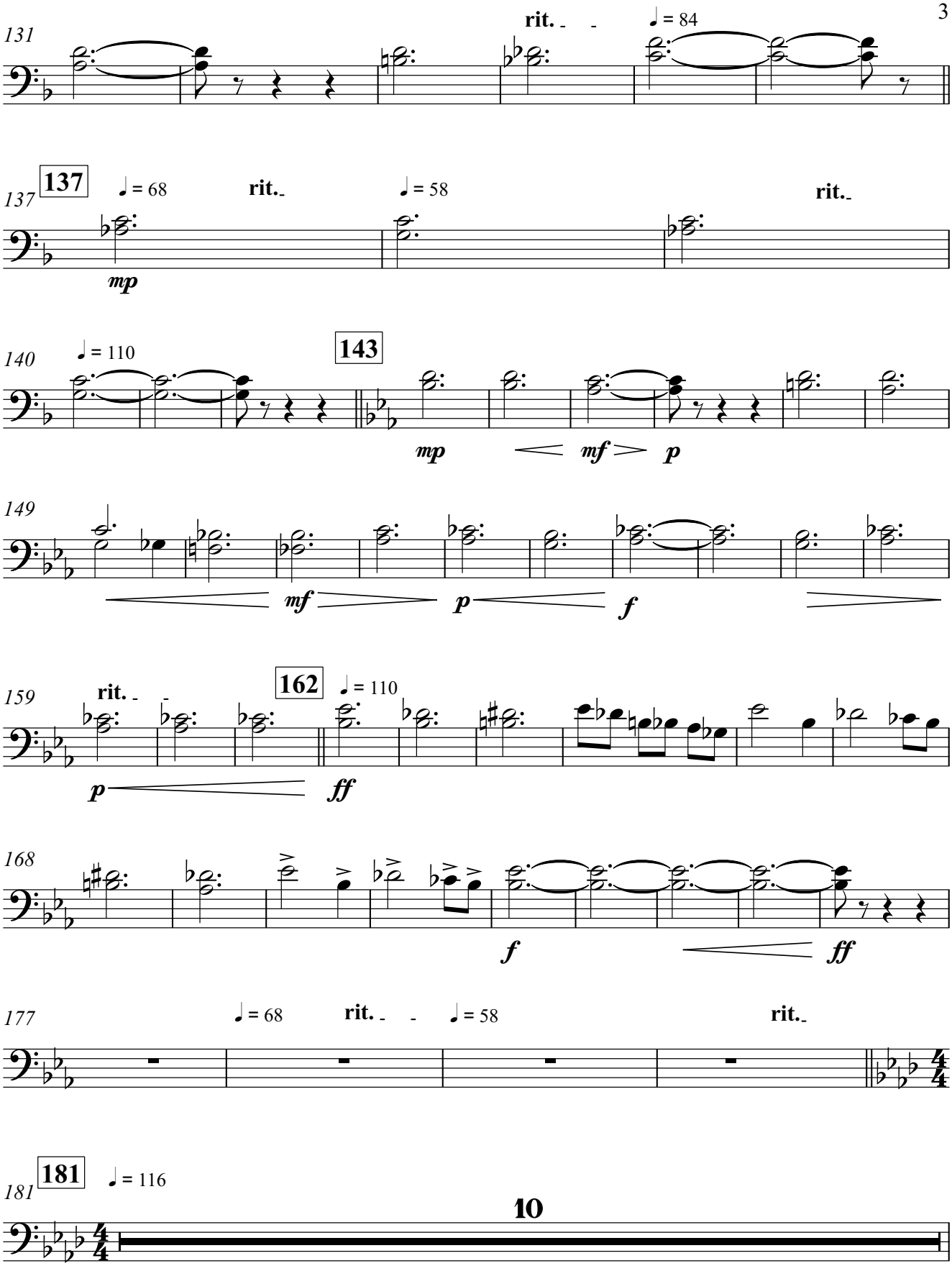

This arrangement is authorized for the exclusive use of LAKE MINNEOLA HIGH SCHOOL - MARCHING GREEN AND GOLD licensed by HAL LEONARD LLC through **Tresóna Multimedia, LLC.** Tresóna License Number 322334 with an expiration date of 01/25/21.

This arrangement is authorized for the exclusive use of LAKE MINNEOLA HIGH SCHOOL - MARCHING GREEN AND GOLD licensed by
HAL LEONARD LLC through **Tresóna Multimedia, LLC.** Tresóna License Number 322334 with an expiration date of 01/25/21.

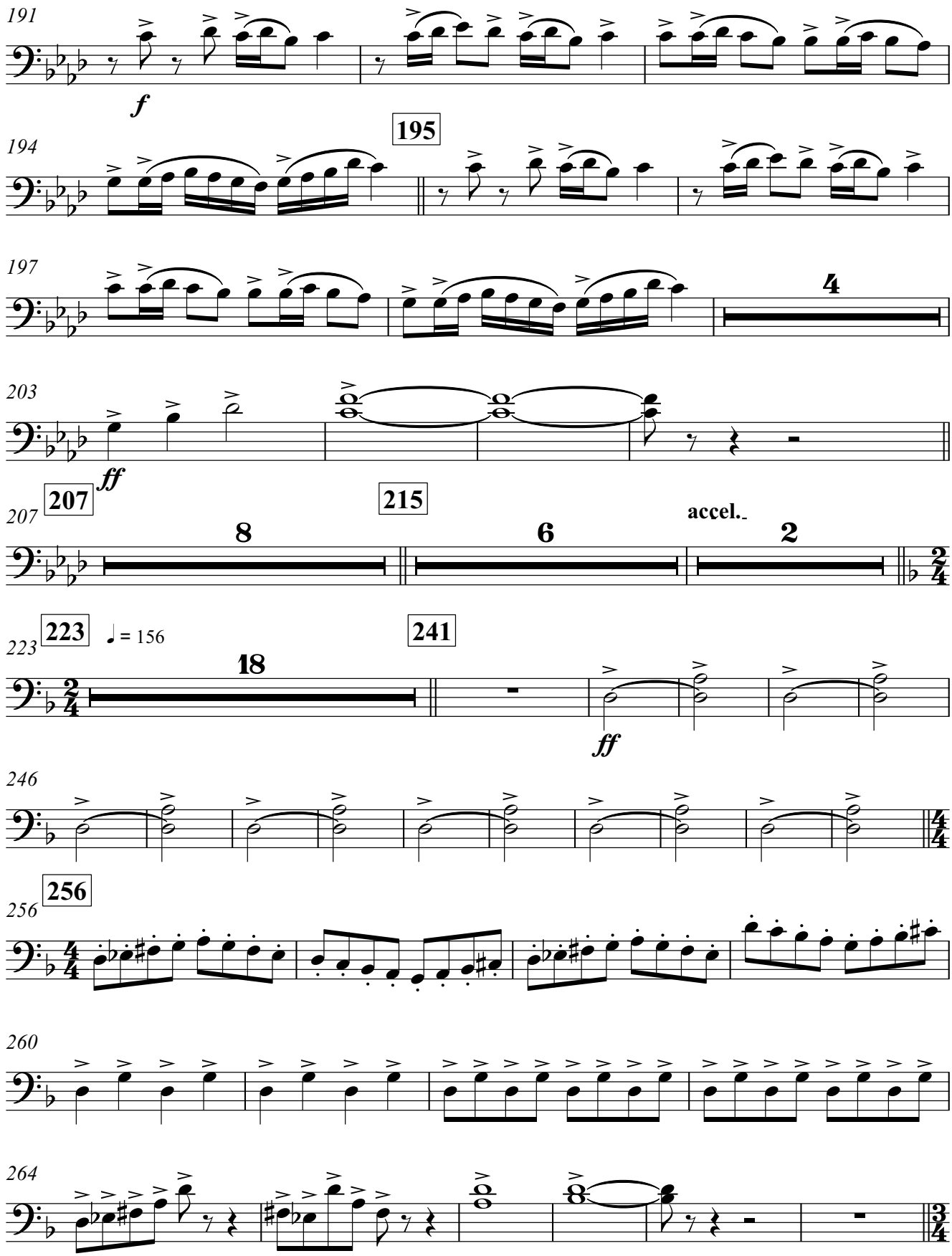

This arrangement is authorized for the exclusive use of LAKE MINNEOLA HIGH SCHOOL - MARCHING GREEN AND GOLD licensed by
HAL LEONARD LLC through **Tresóna Multimedia, LLC.** Tresóna License Number 322334 with an expiration date of 01/25/21.

This arrangement is authorized for the exclusive use of LAKE MINNEOLA HIGH SCHOOL - MARCHING GREEN AND GOLD licensed by HAL LEONARD LLC through **Tresóna Multimedia, LLC.** Tresóna License Number 322334 with an expiration date of 01/25/21.

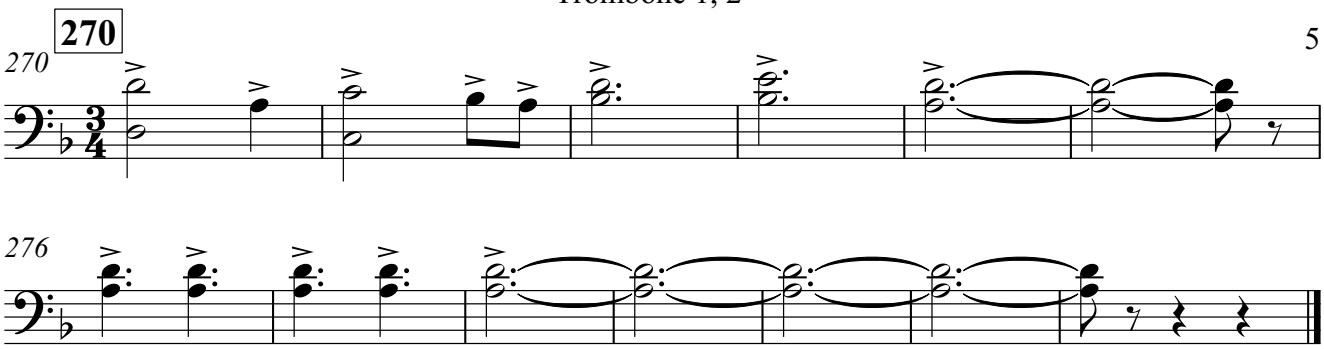

This arrangement is authorized for the exclusive use of LAKE MINNEOLA HIGH SCHOOL - MARCHING GREEN AND GOLD licensed by HAL LEONARD LLC through **Tresóna Multimedia, LLC.** Tresóna License Number 322334 with an expiration date of 01/25/21.

This arrangement is authorized for the exclusive use of LAKE MINNEOLA HIGH SCHOOL - MARCHING GREEN AND GOLD licensed by HAL LEONARD LLC through **Tresóna Multimedia, LLC.** Tresóna License Number 322334 with an expiration date of 01/25/21.

MI[RA]GE

Baritone B.C.

arr. Joshua V. Hinkel
Percussion by Aaron Railey

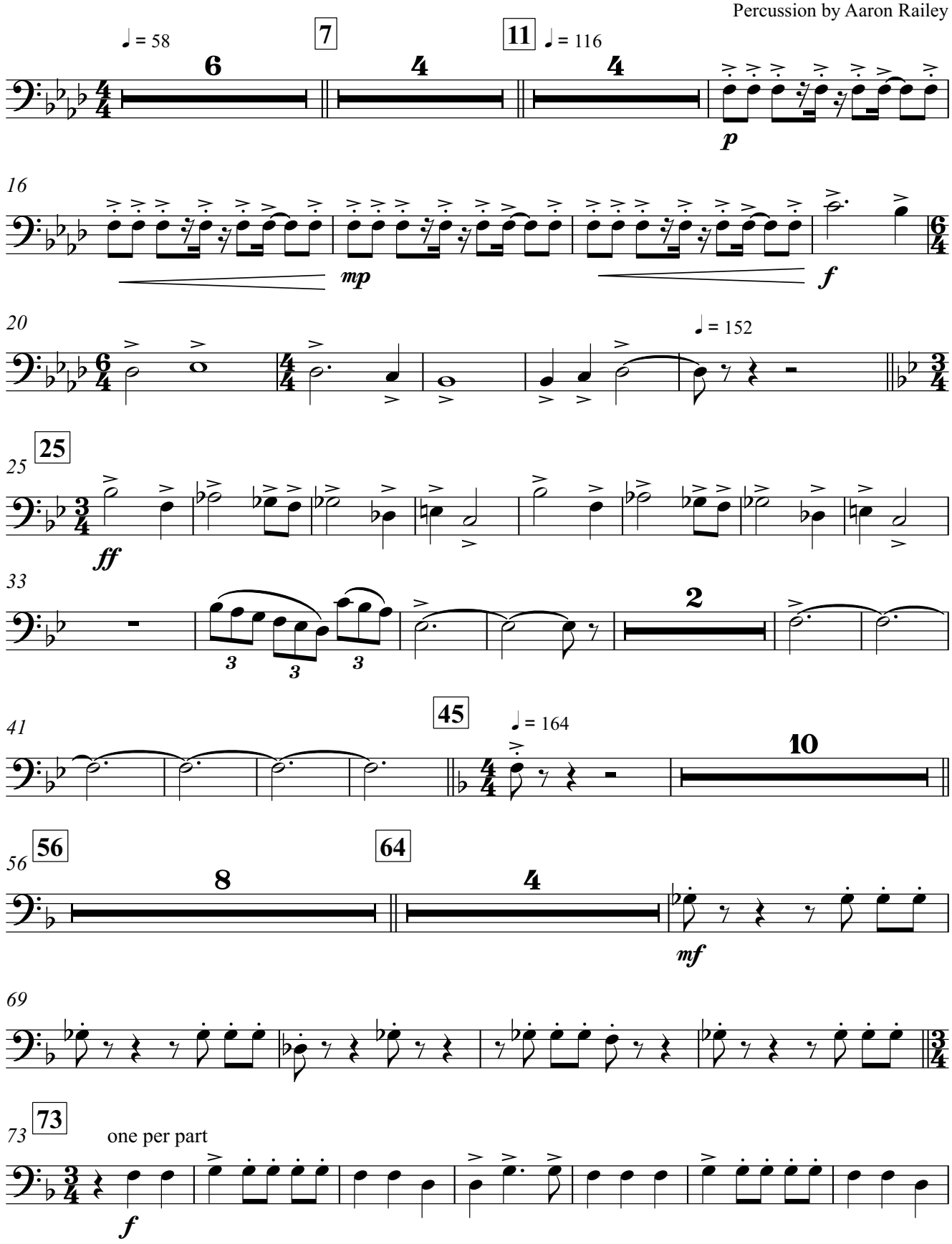

This arrangement is authorized for the exclusive use of LAKE MINNEOLA HIGH SCHOOL - MARCHING GREEN AND GOLD licensed by HAL LEONARD LLC through **Tresóna Multimedia, LLC.** Tresóna License Number 322334 with an expiration date of 01/25/21.

This arrangement is authorized for the exclusive use of LAKE MINNEOLA HIGH SCHOOL - MARCHING GREEN AND GOLD licensed by HAL LEONARD LLC through **Tresóna Multimedia, LLC.** Tresóna License Number 322334 with an expiration date of 01/25/21.

Baritone B.C.

80 **82** all

f

3

85

p

90 **90**

ff

99

108

116 **116** ♩ = 92

9

mp

130

rit. ♩ = 84

137 **137** ♩ = 68 **rit.** ♩ = 58 **rit.** ♩ = 110

mp

143 **143**

mp *mf* *p*

149

mf *p* *f*

This arrangement is authorized for the exclusive use of LAKE MINNEOLA HIGH SCHOOL - MARCHING GREEN AND GOLD licensed by HAL LEONARD LLC through **Tresóna Multimedia, LLC.** Tresóna License Number 322334 with an expiration date of 01/25/21.

This arrangement is authorized for the exclusive use of LAKE MINNEOLA HIGH SCHOOL - MARCHING GREEN AND GOLD licensed by HAL LEONARD LLC through **Tresóna Multimedia, LLC.** Tresóna License Number 322334 with an expiration date of 01/25/21.

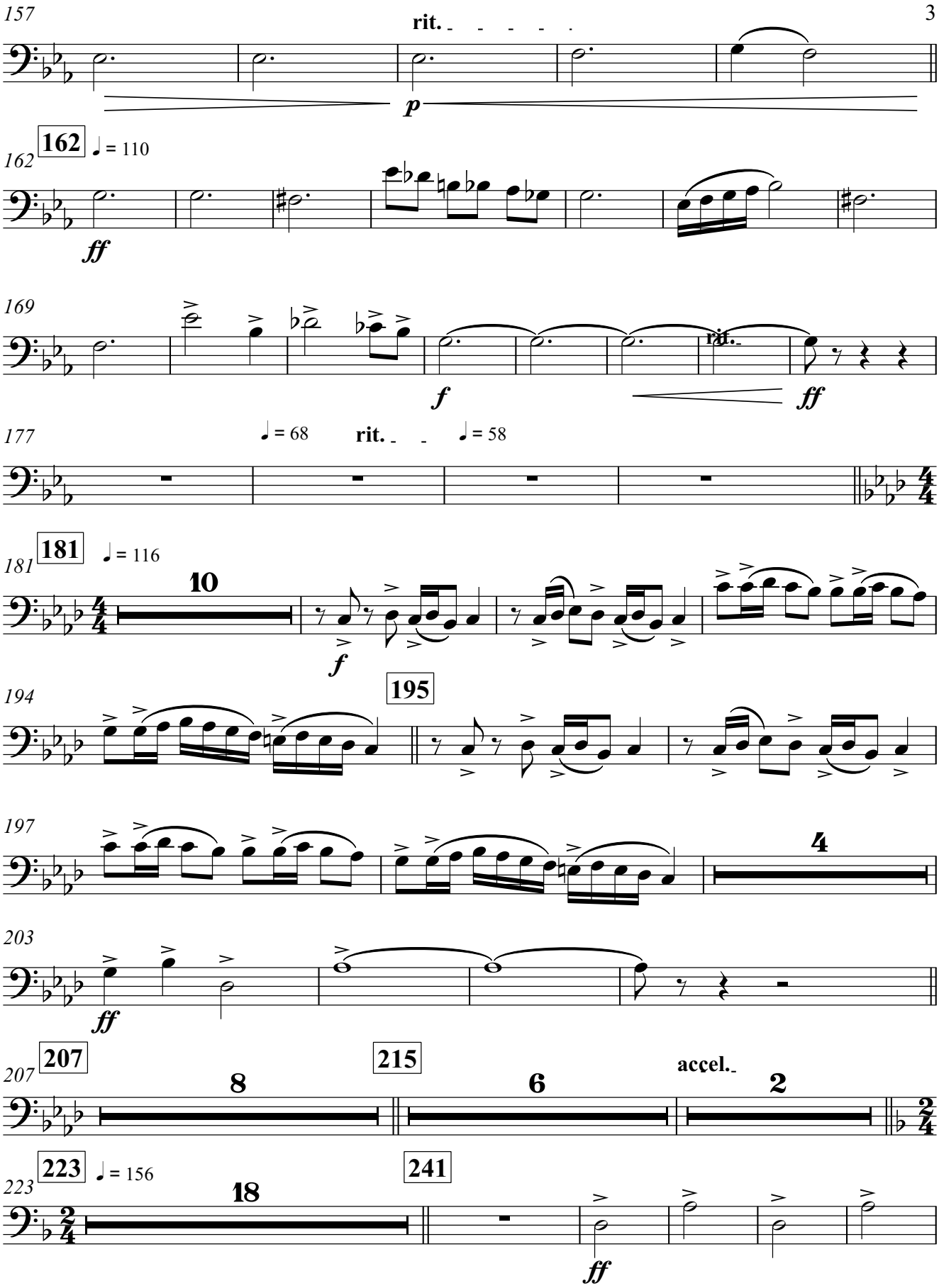

This arrangement is authorized for the exclusive use of LAKE MINNEOLA HIGH SCHOOL - MARCHING GREEN AND GOLD licensed by HAL LEONARD LLC through **Tresóna Multimedia, LLC.** Tresóna License Number 322334 with an expiration date of 01/25/21.

This arrangement is authorized for the exclusive use of LAKE MINNEOLA HIGH SCHOOL - MARCHING GREEN AND GOLD licensed by
HAL LEONARD LLC through **Tresóna Multimedia, LLC.** Tresóna License Number 322334 with an expiration date of 01/25/21.

Baritone B.C.

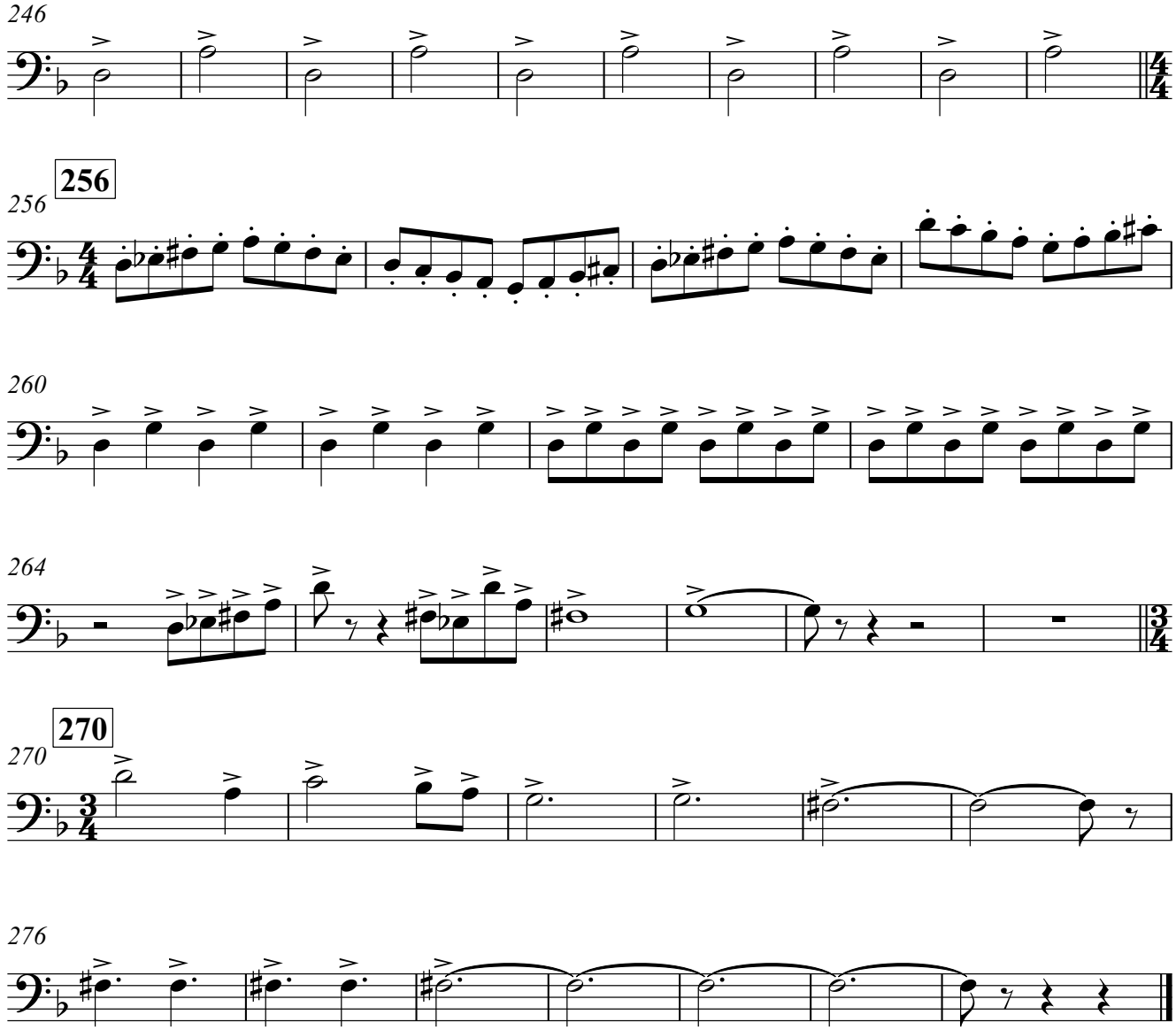

This arrangement is authorized for the exclusive use of LAKE MINNEOLA HIGH SCHOOL - MARCHING GREEN AND GOLD licensed by
HAL LEONARD LLC through **Tresóna Multimedia, LLC.** Tresóna License Number 322334 with an expiration date of 01/25/21.

This arrangement is authorized for the exclusive use of LAKE MINNEOLA HIGH SCHOOL - MARCHING GREEN AND GOLD licensed by
HAL LEONARD LLC through **Tresóna Multimedia, LLC.** Tresóna License Number 322334 with an expiration date of 01/25/21.

Baritone T.C.

MI[RA]GE

arr. Joshua V. Hinkel
Percussion by Aaron Railey

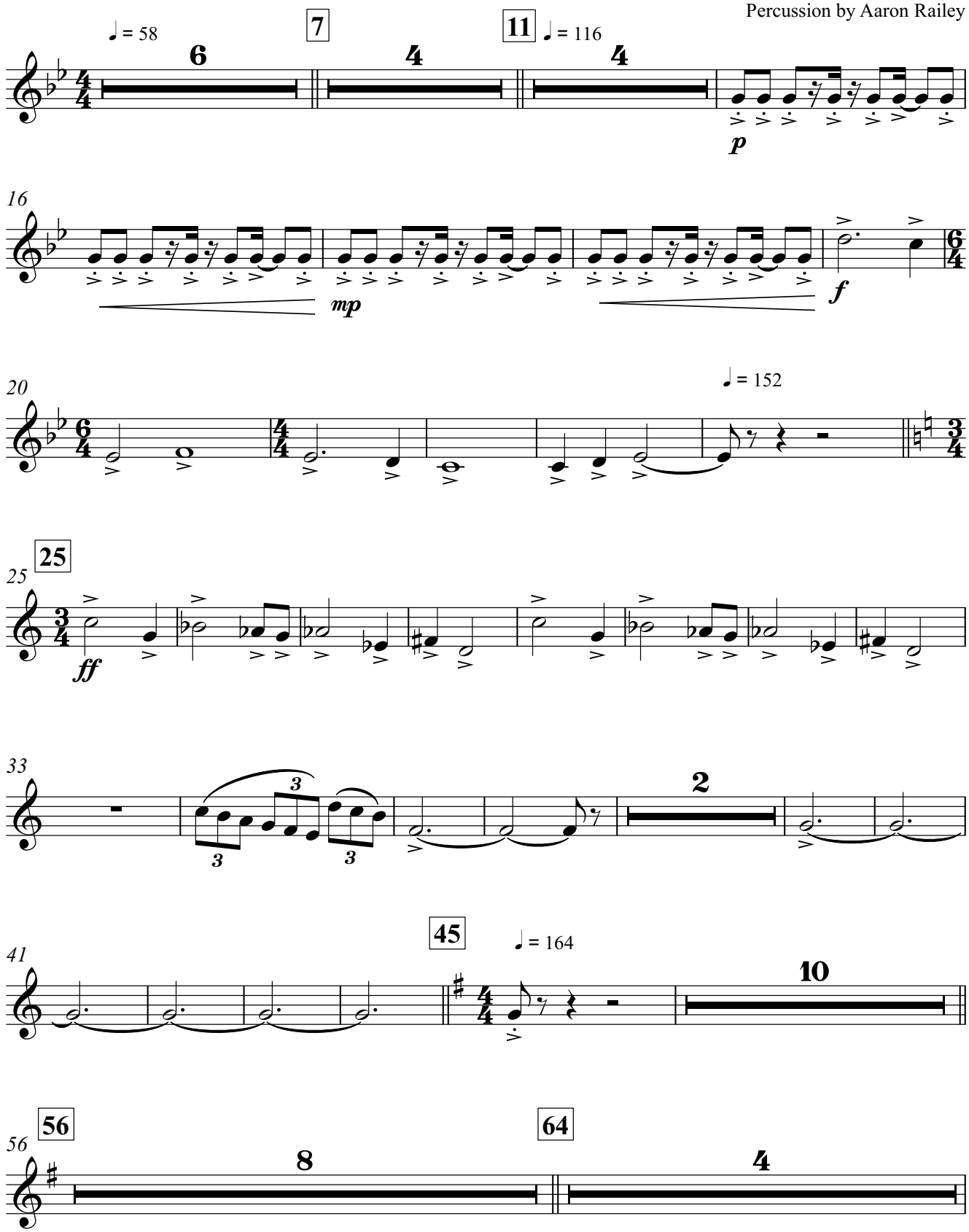

This arrangement is authorized for the exclusive use of LAKE MINNEOLA HIGH SCHOOL - MARCHING GREEN AND GOLD licensed by
HAL LEONARD LLC through **Tresóna Multimedia, LLC.** Tresóna License Number 322334 with an expiration date of 01/25/21.

This arrangement is authorized for the exclusive use of LAKE MINNEOLA HIGH SCHOOL - MARCHING GREEN AND GOLD licensed by HAL LEONARD LLC through **Tresóna Multimedia, LLC.** Tresóna License Number 322334 with an expiration date of 01/25/21.

Baritone T.C.

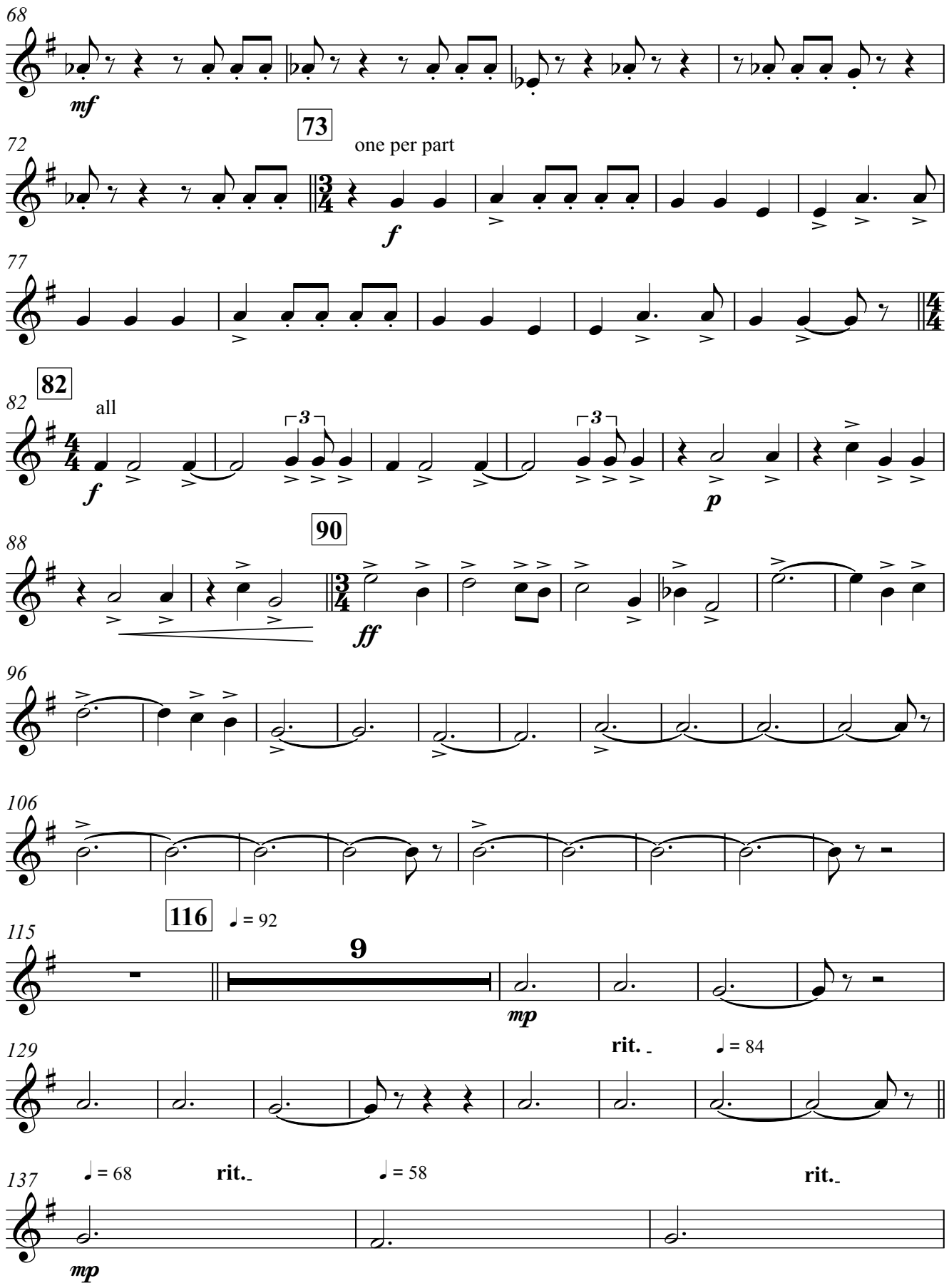

This arrangement is authorized for the exclusive use of LAKE MINNEOLA HIGH SCHOOL - MARCHING GREEN AND GOLD licensed by HAL LEONARD LLC through **Tresóna Multimedia, LLC.** Tresóna License Number 322334 with an expiration date of 01/25/21.

This arrangement is authorized for the exclusive use of LAKE MINNEOLA HIGH SCHOOL - MARCHING GREEN AND GOLD licensed by HAL LEONARD LLC through **Tresóna Multimedia, LLC.** Tresóna License Number 322334 with an expiration date of 01/25/21.

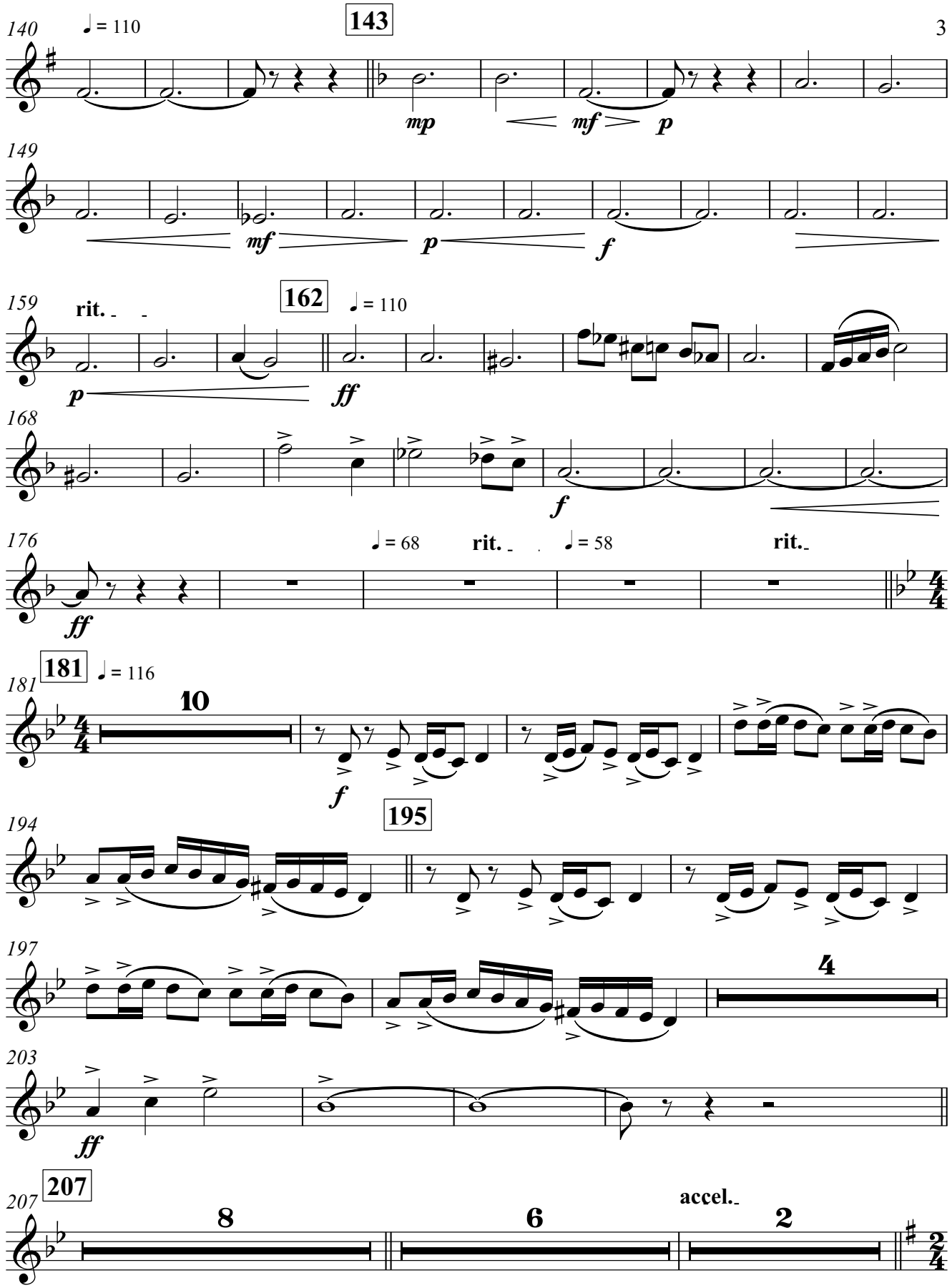

This arrangement is authorized for the exclusive use of LAKE MINNEOLA HIGH SCHOOL - MARCHING GREEN AND GOLD licensed by HAL LEONARD LLC through **Tresóna Multimedia, LLC.** Tresóna License Number 322334 with an expiration date of 01/25/21.

This arrangement is authorized for the exclusive use of LAKE MINNEOLA HIGH SCHOOL - MARCHING GREEN AND GOLD licensed by HAL LEONARD LLC through **Tresóna Multimedia, LLC.** Tresóna License Number 322334 with an expiration date of 01/25/21.

Baritone T.C.

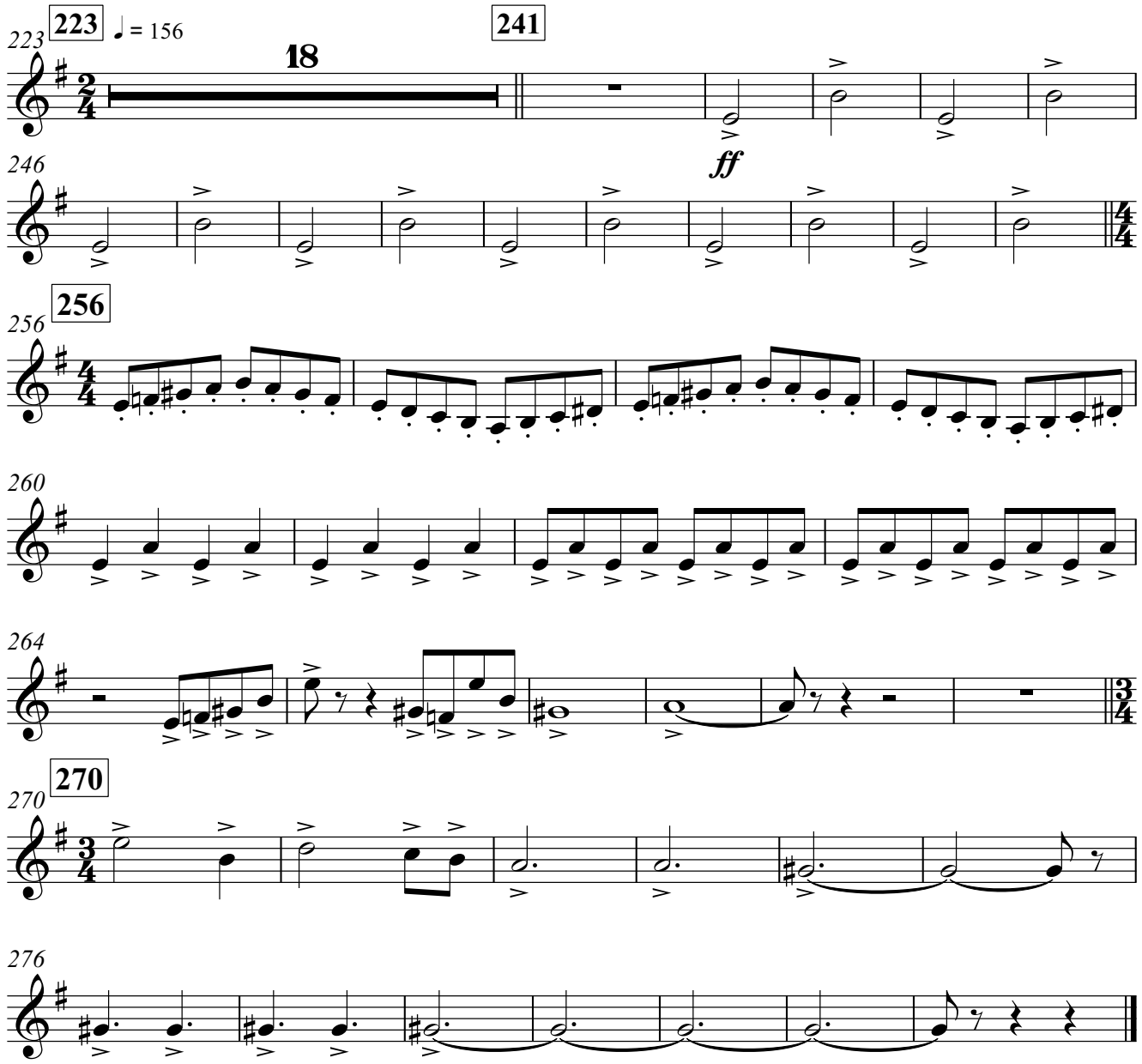

This arrangement is authorized for the exclusive use of LAKE MINNEOLA HIGH SCHOOL - MARCHING GREEN AND GOLD licensed by HAL LEONARD LLC through **Tresóna Multimedia, LLC.** Tresóna License Number 322334 with an expiration date of 01/25/21.

This arrangement is authorized for the exclusive use of LAKE MINNEOLA HIGH SCHOOL - MARCHING GREEN AND GOLD licensed by
HAL LEONARD LLC through **Tresóna Multimedia, LLC.** Tresóna License Number 322334 with an expiration date of 01/25/21.

Tuba

MI[RA]GE

arr. Joshua V. Hinkel
Percussion by Aaron Railey

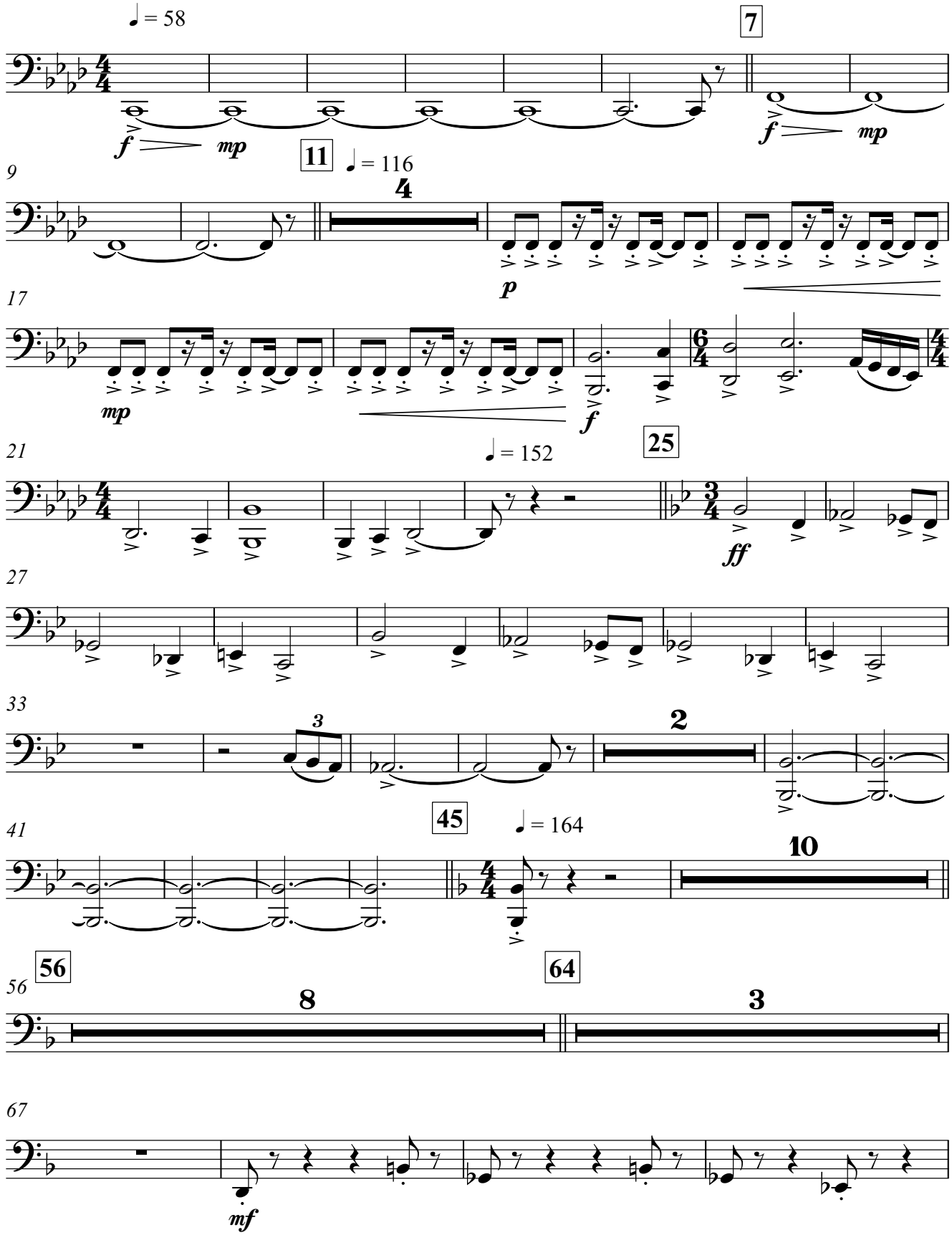

This arrangement is authorized for the exclusive use of LAKE MINNEOLA HIGH SCHOOL - MARCHING GREEN AND GOLD licensed by
HAL LEONARD LLC through **Tresóna Multimedia, LLC.** Tresóna License Number 322334 with an expiration date of 01/25/21.

This arrangement is authorized for the exclusive use of LAKE MINNEOLA HIGH SCHOOL - MARCHING GREEN AND GOLD licensed by HAL LEONARD LLC through **Tresóna Multimedia, LLC.** Tresóna License Number 322334 with an expiration date of 01/25/21.

71

73

2

75

82

all

7

f

85

p

90

90

ff

96

102

110

116

♩ = 92

5

121

rit.

♩ = 84

12

mp

This arrangement is authorized for the exclusive use of LAKE MINNEOLA HIGH SCHOOL - MARCHING GREEN AND GOLD licensed by HAL LEONARD LLC through **Tresóna Multimedia, LLC.** Tresóna License Number 322334 with an expiration date of 01/25/21.

This arrangement is authorized for the exclusive use of LAKE MINNEOLA HIGH SCHOOL - MARCHING GREEN AND GOLD licensed by HAL LEONARD LLC through **Tresóna Multimedia, LLC.** Tresóna License Number 322334 with an expiration date of 01/25/21.

137 **137** ♩ = 68 **rit.** ♩ = 58 **rit.**

mp

140 ♩ = 110 **143**

mp *mf* *p*

147

mf

153

p *f*

159 **rit.** **162** ♩ = 110

p *ff*

164

171

f *ff*

177 ♩ = 68 **rit.** ♩ = 58 **rit.**

181 **181** ♩ = 116

10

This arrangement is authorized for the exclusive use of LAKE MINNEOLA HIGH SCHOOL - MARCHING GREEN AND GOLD licensed by HAL LEONARD LLC through **Tresóna Multimedia, LLC.** Tresóna License Number 322334 with an expiration date of 01/25/21.

This arrangement is authorized for the exclusive use of LAKE MINNEOLA HIGH SCHOOL - MARCHING GREEN AND GOLD licensed by HAL LEONARD LLC through **Tresóna Multimedia, LLC.** Tresóna License Number 322334 with an expiration date of 01/25/21.

191

f

194

195

197

4

203

ff

207

207

8

215

6

accel.

223

2

♩ = 156

18

241

241

ff

251

256

257

262

This arrangement is authorized for the exclusive use of LAKE MINNEOLA HIGH SCHOOL - MARCHING GREEN AND GOLD licensed by HAL LEONARD LLC through **Tresóna Multimedia, LLC.** Tresóna License Number 322334 with an expiration date of 01/25/21.

This arrangement is authorized for the exclusive use of LAKE MINNEOLA HIGH SCHOOL - MARCHING GREEN AND GOLD licensed by HAL LEONARD LLC through **Tresóna Multimedia, LLC.** Tresóna License Number 322334 with an expiration date of 01/25/21.

267

270

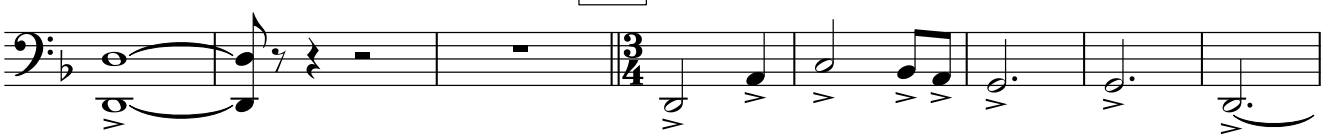

275

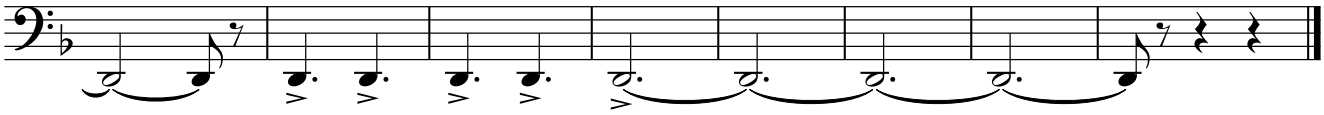

This arrangement is authorized for the exclusive use of LAKE MINNEOLA HIGH SCHOOL - MARCHING GREEN AND GOLD licensed by HAL LEONARD LLC through **Tresóna Multimedia, LLC.** Tresóna License Number 322334 with an expiration date of 01/25/21.

This arrangement is authorized for the exclusive use of LAKE MINNEOLA HIGH SCHOOL - MARCHING GREEN AND GOLD licensed by HAL LEONARD LLC through **Tresóna Multimedia, LLC.** Tresóna License Number 322334 with an expiration date of 01/25/21.

MI[RA]GE

Aaron G. Railey

♩ = 58

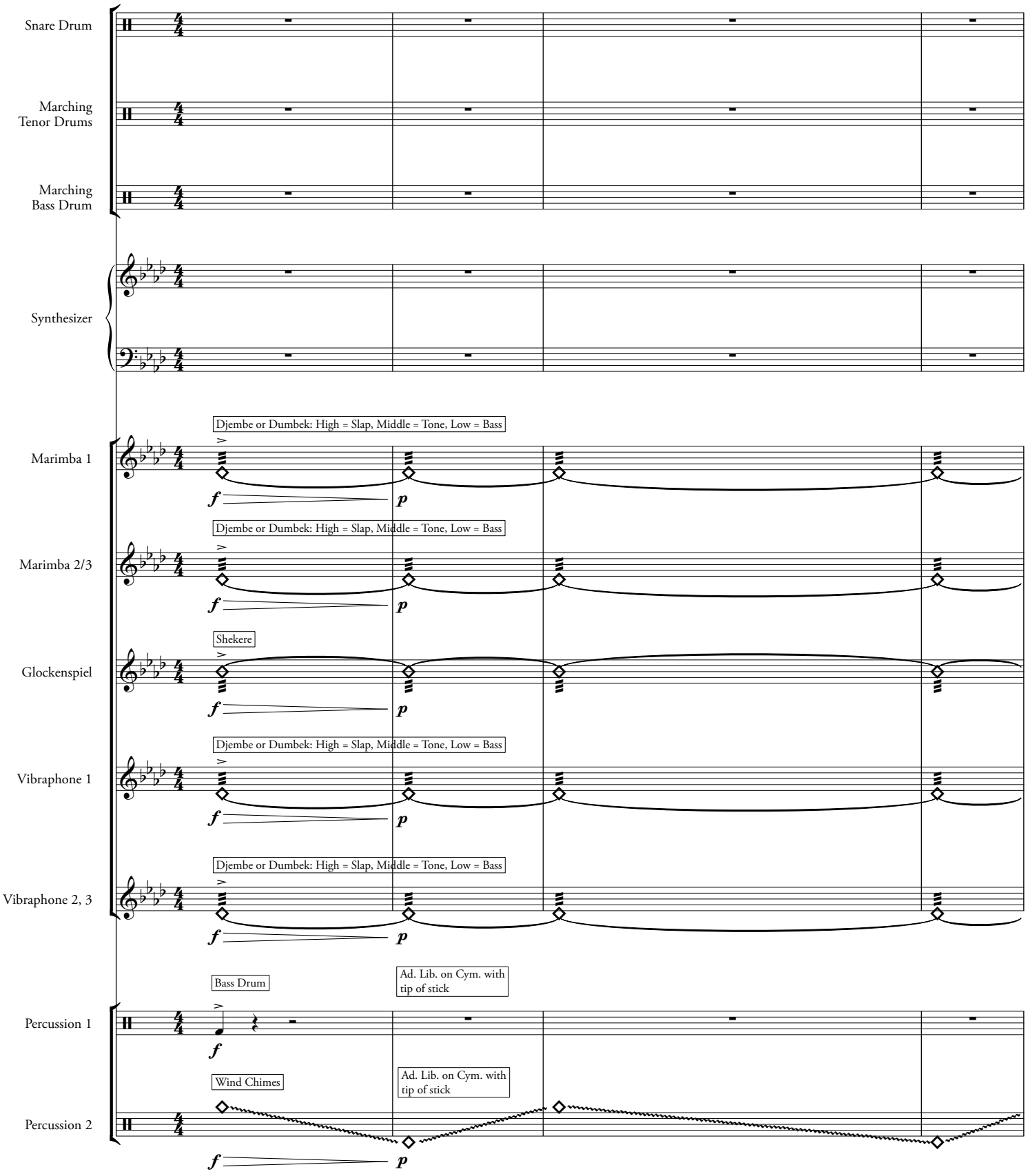

This arrangement is authorized for the exclusive use of LAKE MINNEOLA HIGH SCHOOL - MARCHING GREEN AND GOLD licensed by HAL LEONARD LLC through **Tresóna Multimedia, LLC.** Tresóna License Number 322334 with an expiration date of 01/25/21.

This arrangement is authorized for the exclusive use of LAKE MINNEOLA HIGH SCHOOL - MARCHING GREEN AND GOLD licensed by
HAL LEONARD LLC through **Tresóna Multimedia, LLC.** Tresóna License Number 322334 with an expiration date of 01/25/21.

7

5

S. D.

T. D.

B. D.

Synth.

Mar. 1

Mar. 2/3

Glock.

Vib. 1

Vib. 2/3

Perc. 1

Perc. 2

f *p*

Bass Drum/Tam-=Tam

Sizzle Cym.

This arrangement is authorized for the exclusive use of LAKE MINNEOLA HIGH SCHOOL - MARCHING GREEN AND GOLD licensed by
HAL LEONARD LLC through **Tresóna Multimedia, LLC.** Tresóna License Number 322334 with an expiration date of 01/25/21.

This arrangement is authorized for the exclusive use of LAKE MINNEOLA HIGH SCHOOL - MARCHING GREEN AND GOLD licensed by
HAL LEONARD LLC through **Tresóna Multimedia, LLC.** Tresóna License Number 322334 with an expiration date of 01/25/21.

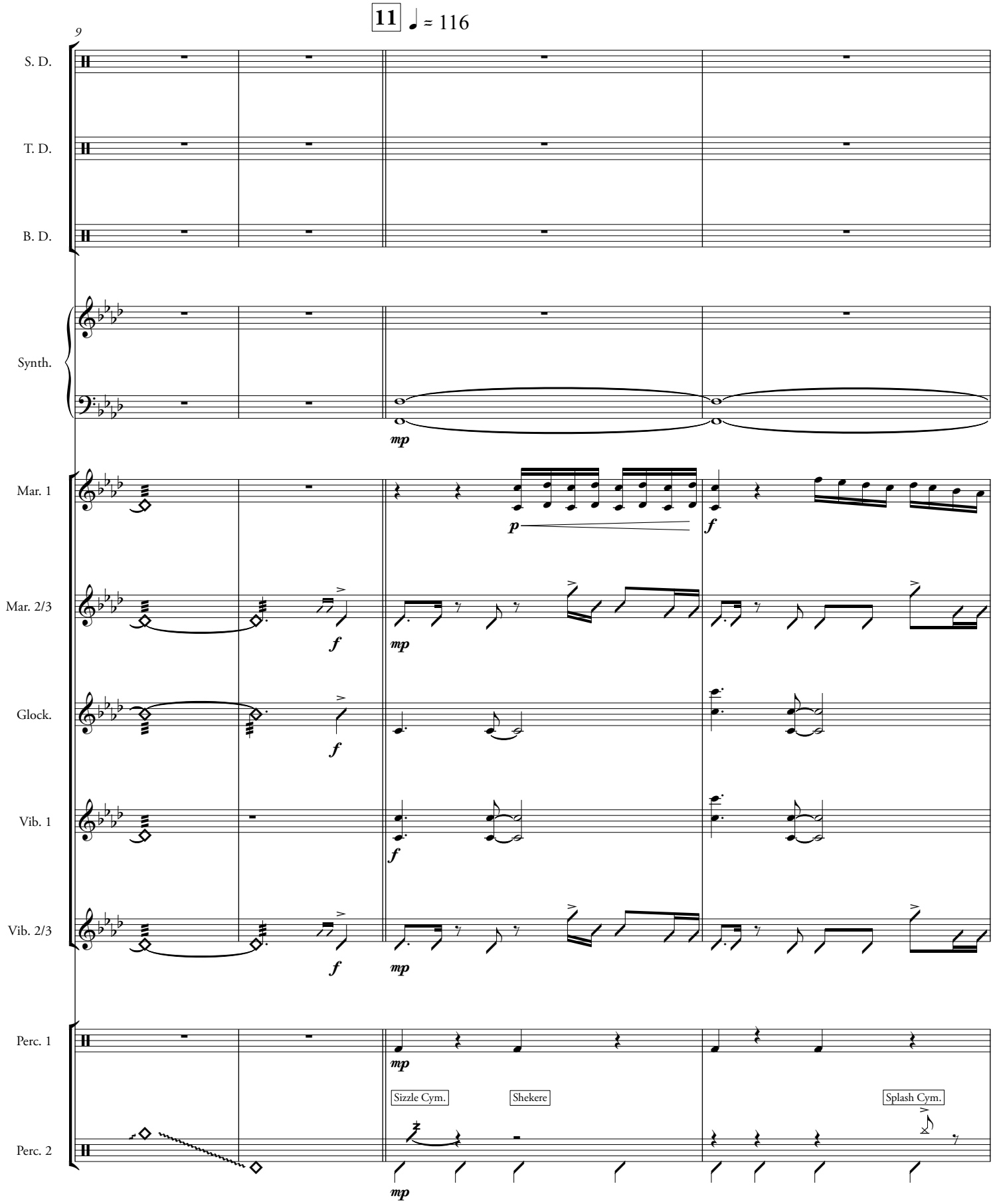

This arrangement is authorized for the exclusive use of LAKE MINNEOLA HIGH SCHOOL - MARCHING GREEN AND GOLD licensed by
HAL LEONARD LLC through **Tresóna Multimedia, LLC.** Tresóna License Number 322334 with an expiration date of 01/25/21.

This arrangement is authorized for the exclusive use of LAKE MINNEOLA HIGH SCHOOL - MARCHING GREEN AND GOLD licensed by
HAL LEONARD LLC through **Tresóna Multimedia, LLC.** Tresóna License Number 322334 with an expiration date of 01/25/21.

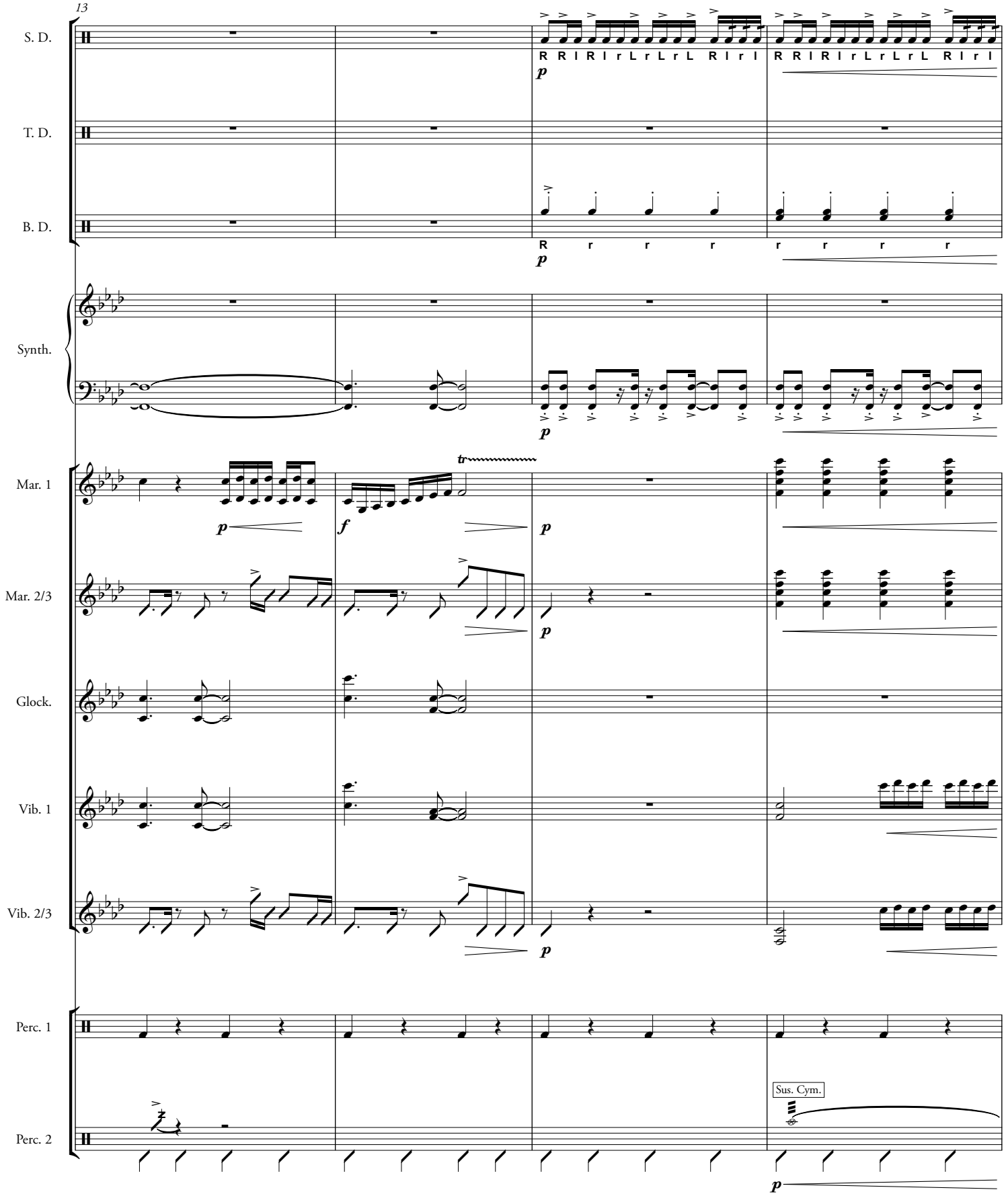

This arrangement is authorized for the exclusive use of LAKE MINNEOLA HIGH SCHOOL - MARCHING GREEN AND GOLD licensed by
HAL LEONARD LLC through **Tresóna Multimedia, LLC.** Tresóna License Number 322334 with an expiration date of 01/25/21.

This arrangement is authorized for the exclusive use of LAKE MINNEOLA HIGH SCHOOL - MARCHING GREEN AND GOLD licensed by
HAL LEONARD LLC through **Tresóna Multimedia, LLC.** Tresóna License Number 322334 with an expiration date of 01/25/21.

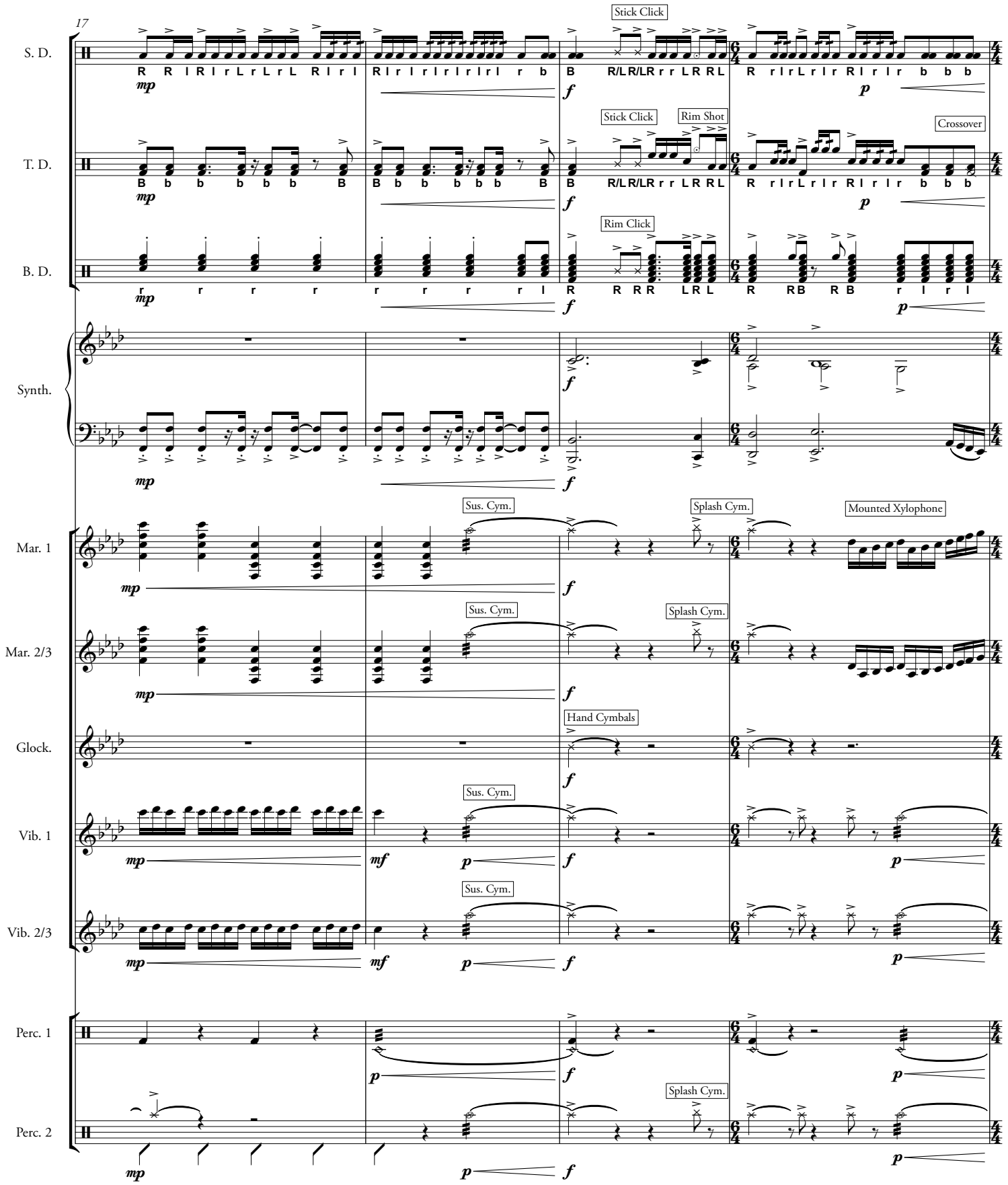

This arrangement is authorized for the exclusive use of LAKE MINNEOLA HIGH SCHOOL - MARCHING GREEN AND GOLD licensed by
HAL LEONARD LLC through **Tresóna Multimedia, LLC.** Tresóna License Number 322334 with an expiration date of 01/25/21.

This arrangement is authorized for the exclusive use of LAKE MINNEOLA HIGH SCHOOL - MARCHING GREEN AND GOLD licensed by
HAL LEONARD LLC through **Tresóna Multimedia, LLC.** Tresóna License Number 322334 with an expiration date of 01/25/21.

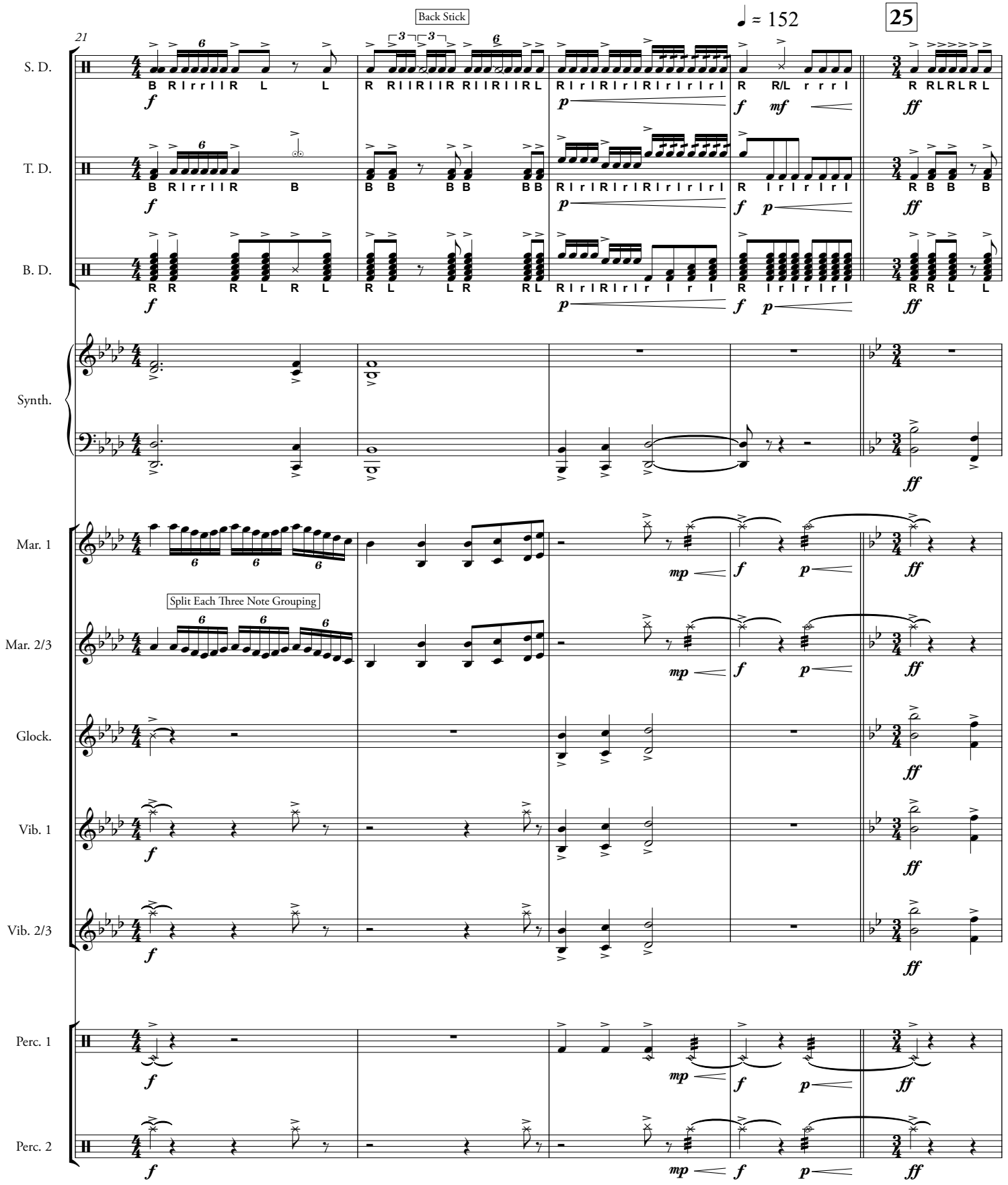

This arrangement is authorized for the exclusive use of LAKE MINNEOLA HIGH SCHOOL - MARCHING GREEN AND GOLD licensed by
HAL LEONARD LLC through **Tresóna Multimedia, LLC.** Tresóna License Number 322334 with an expiration date of 01/25/21.

This arrangement is authorized for the exclusive use of LAKE MINNEOLA HIGH SCHOOL - MARCHING GREEN AND GOLD licensed by
HAL LEONARD LLC through **Tresóna Multimedia, LLC.** Tresóna License Number 322334 with an expiration date of 01/25/21.

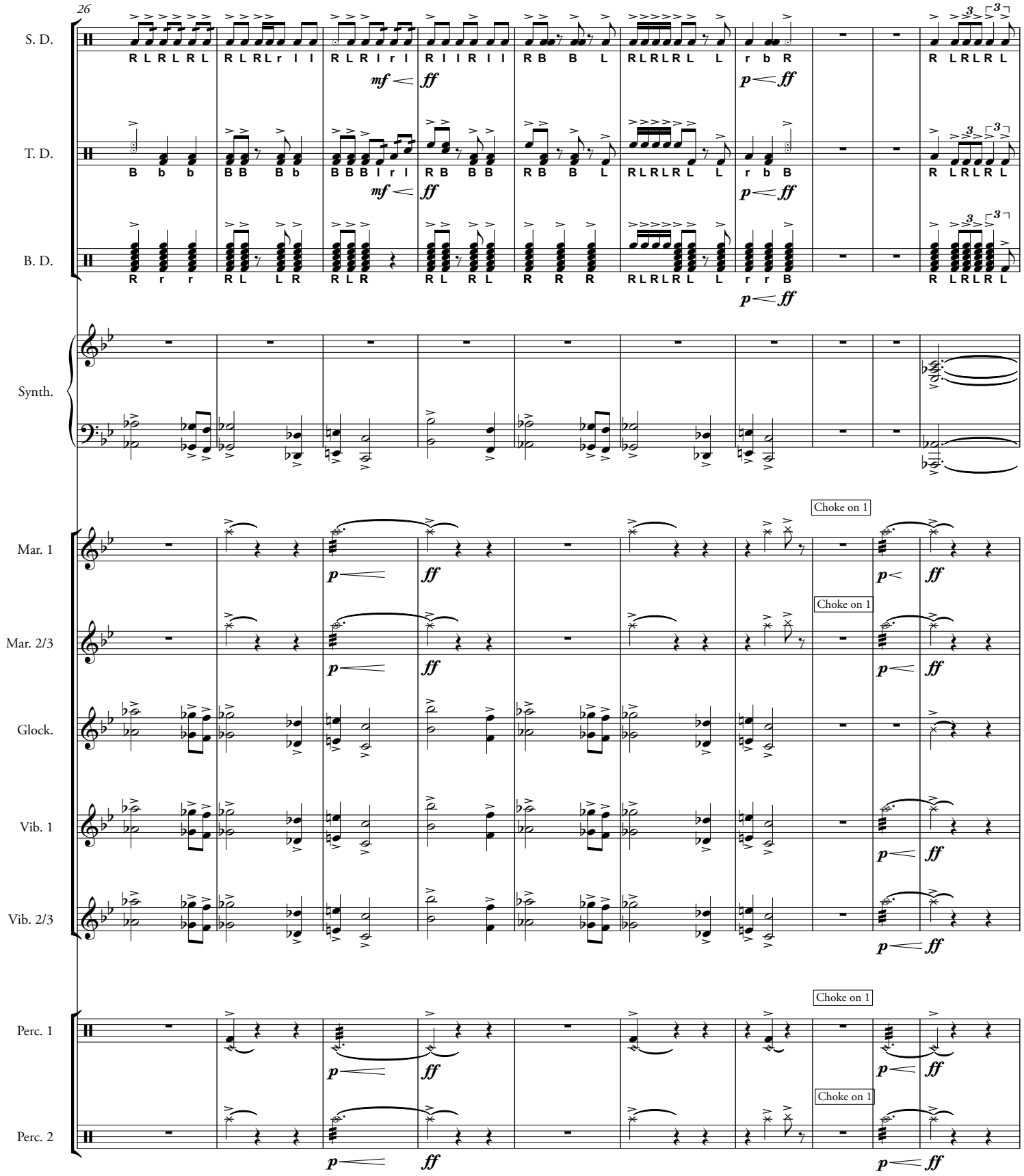

This arrangement is authorized for the exclusive use of LAKE MINNEOLA HIGH SCHOOL - MARCHING GREEN AND GOLD licensed by
HAL LEONARD LLC through **Tresóna Multimedia, LLC.** Tresóna License Number 322334 with an expiration date of 01/25/21.

This arrangement is authorized for the exclusive use of LAKE MINNEOLA HIGH SCHOOL - MARCHING GREEN AND GOLD licensed by
HAL LEONARD LLC through **Tresóna Multimedia, LLC.** Tresóna License Number 322334 with an expiration date of 01/25/21.

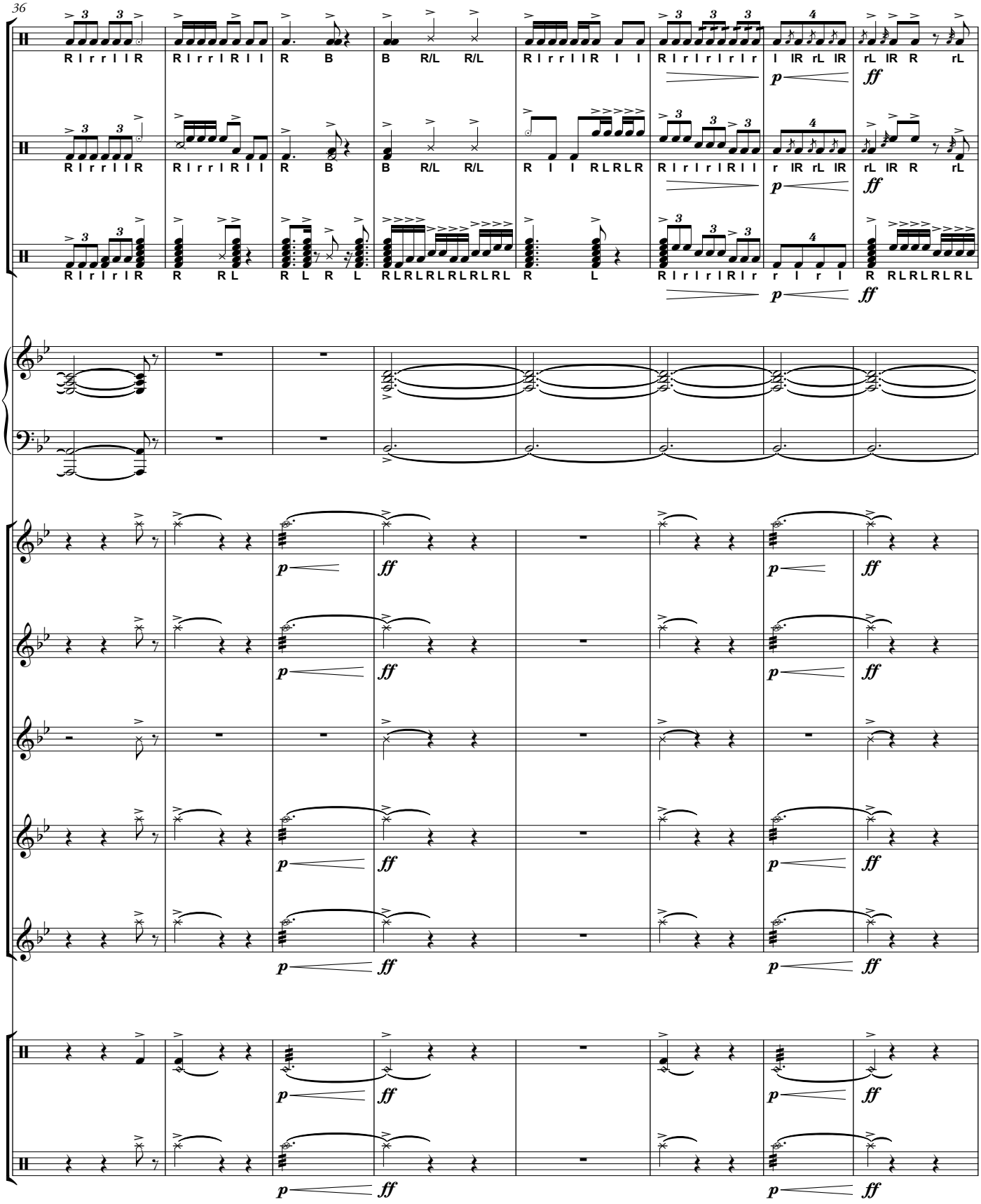

This arrangement is authorized for the exclusive use of LAKE MINNEOLA HIGH SCHOOL - MARCHING GREEN AND GOLD licensed by
HAL LEONARD LLC through **Tresóna Multimedia, LLC.** Tresóna License Number 322334 with an expiration date of 01/25/21.

This arrangement is authorized for the exclusive use of LAKE MINNEOLA HIGH SCHOOL - MARCHING GREEN AND GOLD licensed by
HAL LEONARD LLC through **Tresóna Multimedia, LLC.** Tresóna License Number 322334 with an expiration date of 01/25/21.

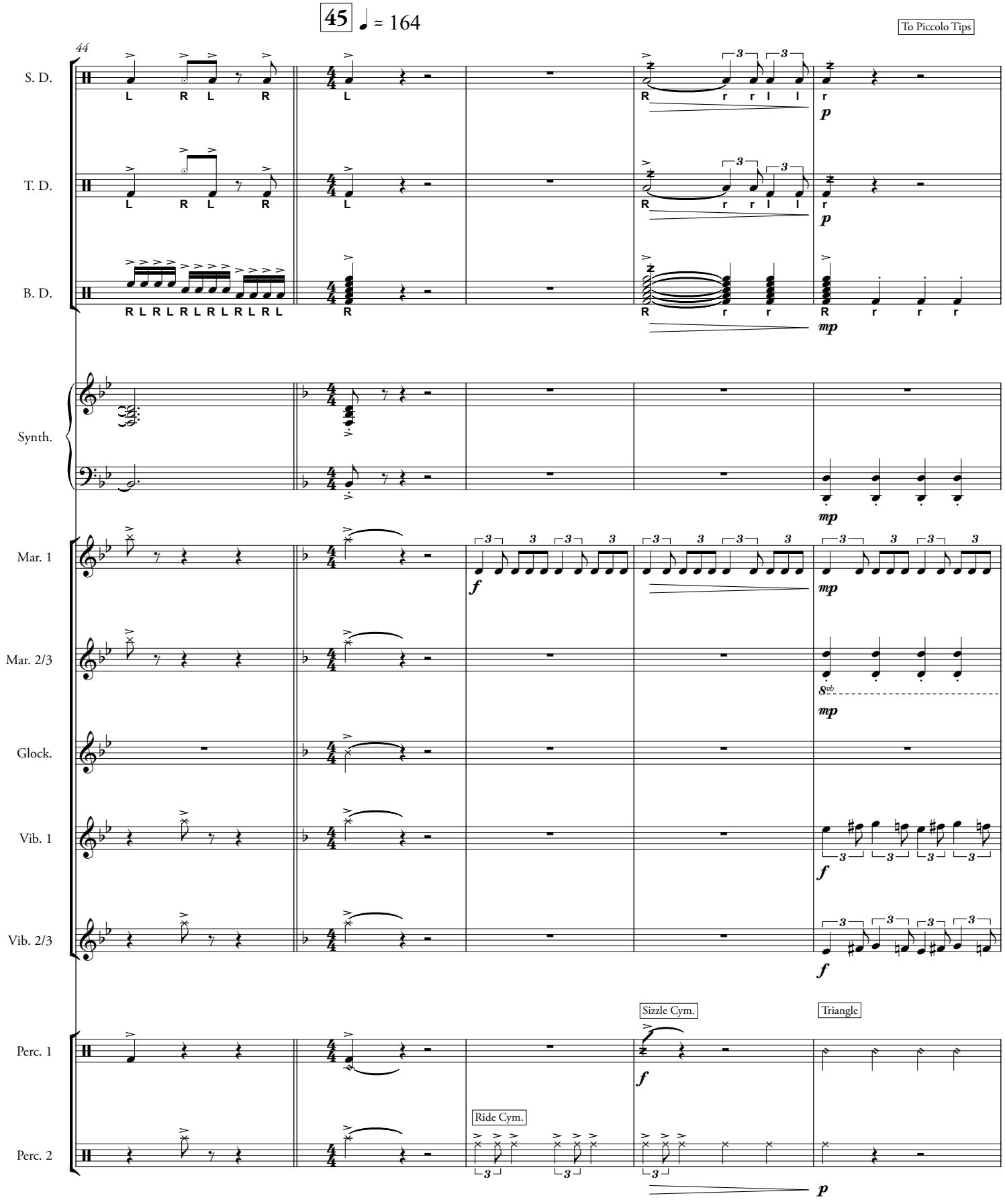

This arrangement is authorized for the exclusive use of LAKE MINNEOLA HIGH SCHOOL - MARCHING GREEN AND GOLD licensed by
HAL LEONARD LLC through **Tresóna Multimedia, LLC.** Tresóna License Number 322334 with an expiration date of 01/25/21.

This arrangement is authorized for the exclusive use of LAKE MINNEOLA HIGH SCHOOL - MARCHING GREEN AND GOLD licensed by
HAL LEONARD LLC through **Tresóna Multimedia, LLC.** Tresóna License Number 322334 with an expiration date of 01/25/21.

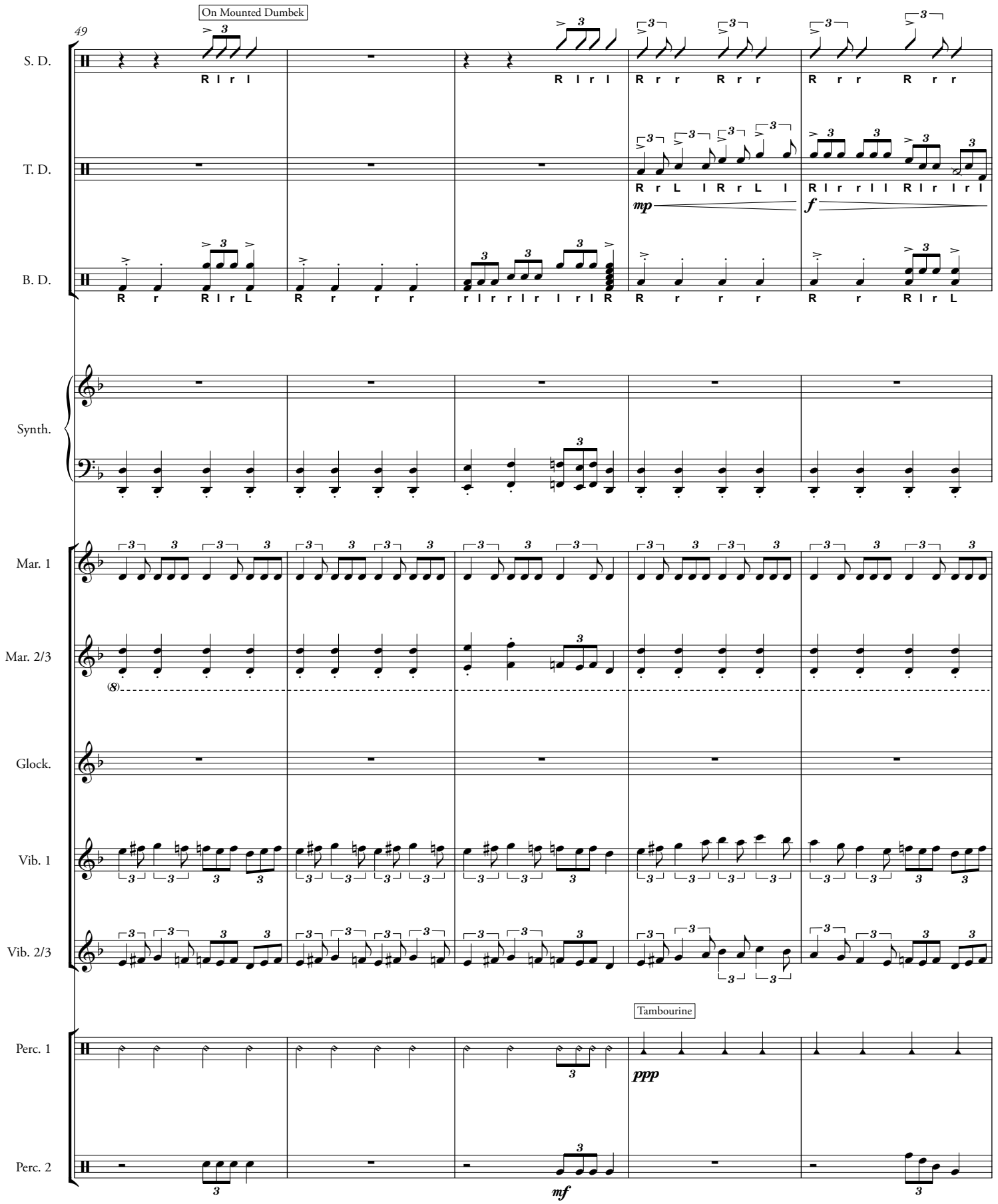

This arrangement is authorized for the exclusive use of LAKE MINNEOLA HIGH SCHOOL - MARCHING GREEN AND GOLD licensed by
HAL LEONARD LLC through **Tresóna Multimedia, LLC.** Tresóna License Number 322334 with an expiration date of 01/25/21.

This arrangement is authorized for the exclusive use of LAKE MINNEOLA HIGH SCHOOL - MARCHING GREEN AND GOLD licensed by
HAL LEONARD LLC through **Tresóna Multimedia, LLC.** Tresóna License Number 322334 with an expiration date of 01/25/21.

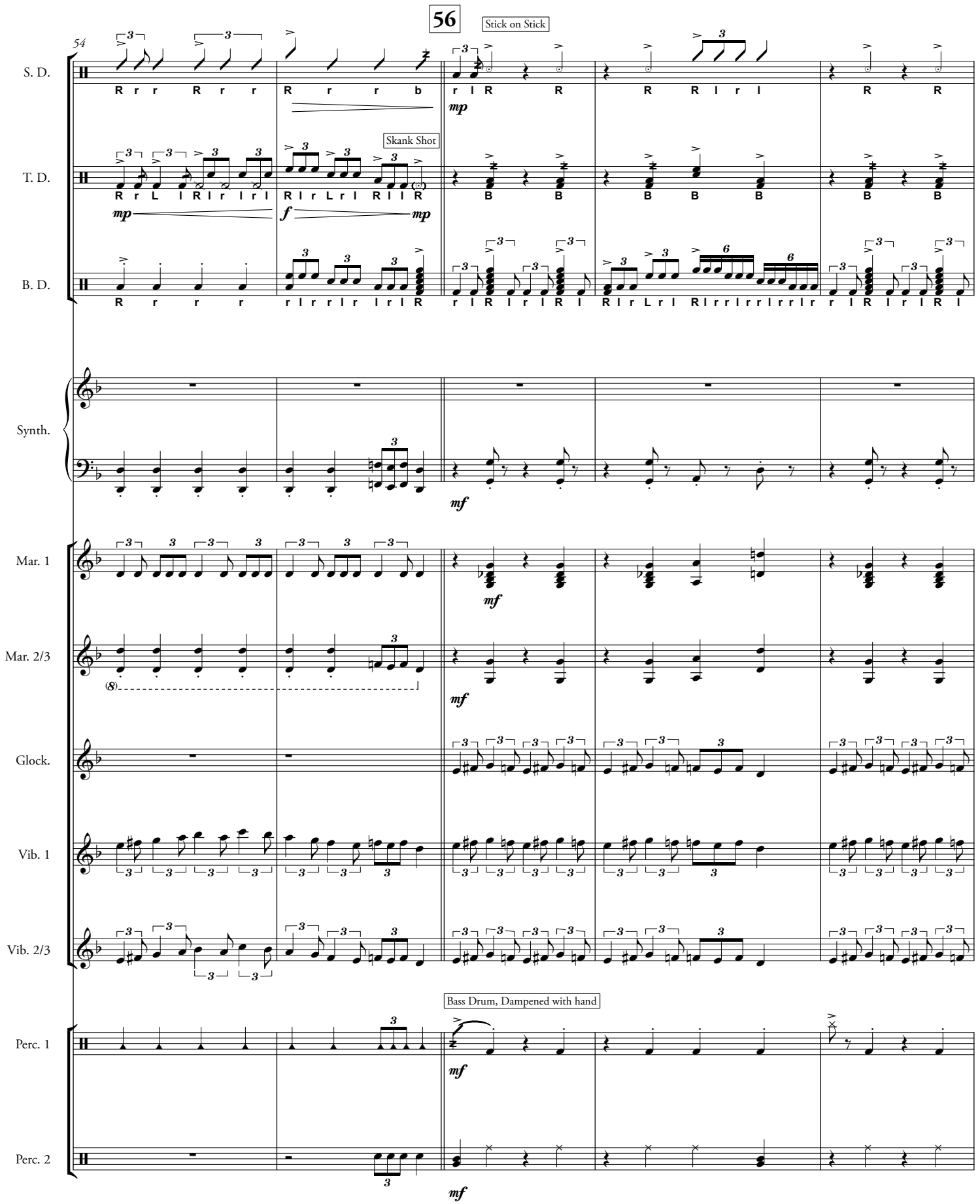

This arrangement is authorized for the exclusive use of LAKE MINNEOLA HIGH SCHOOL - MARCHING GREEN AND GOLD licensed by
HAL LEONARD LLC through **Tresóna Multimedia, LLC.** Tresóna License Number 322334 with an expiration date of 01/25/21.

This arrangement is authorized for the exclusive use of LAKE MINNEOLA HIGH SCHOOL - MARCHING GREEN AND GOLD licensed by
HAL LEONARD LLC through **Tresóna Multimedia, LLC.** Tresóna License Number 322334 with an expiration date of 01/25/21.

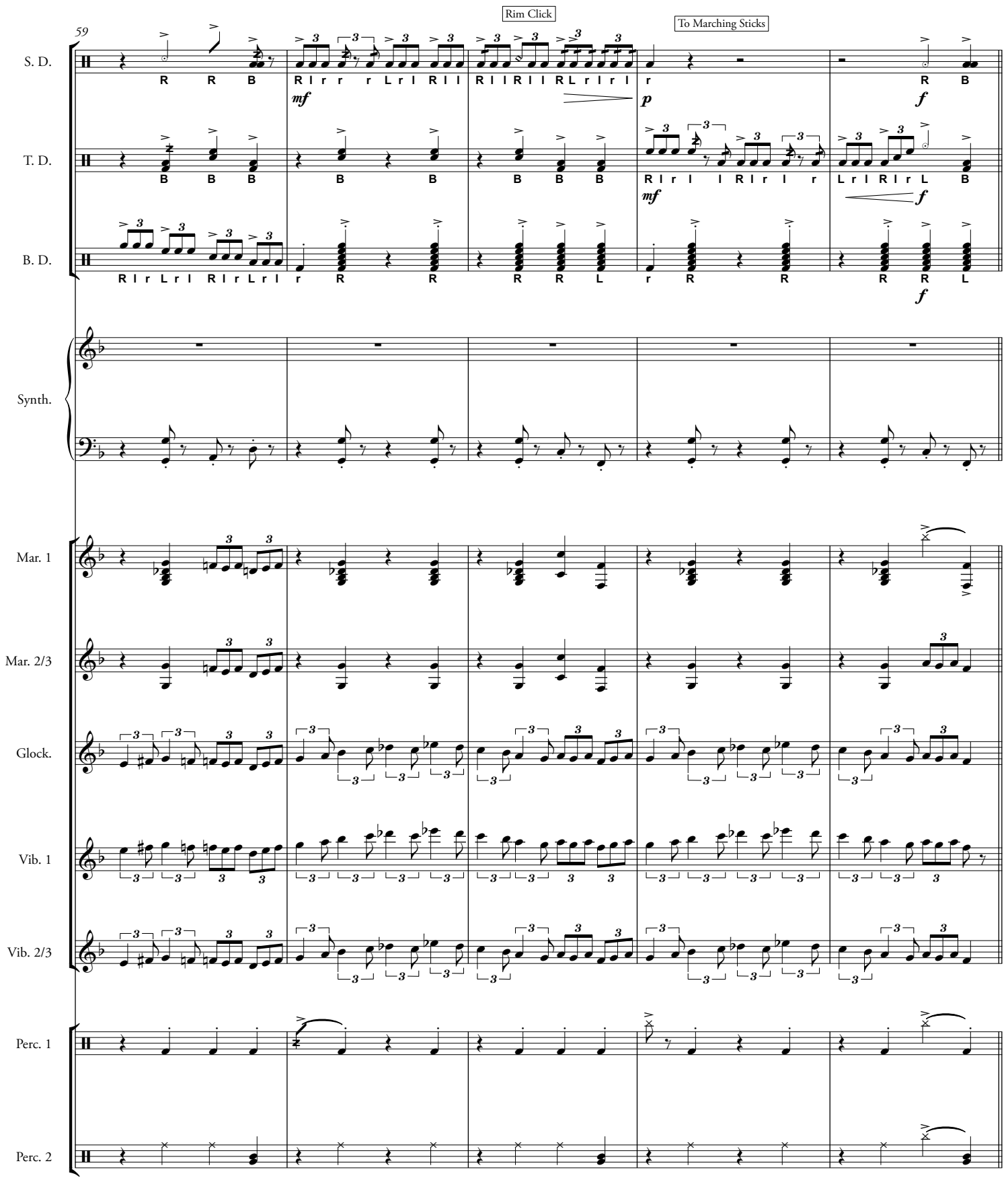

This arrangement is authorized for the exclusive use of LAKE MINNEOLA HIGH SCHOOL - MARCHING GREEN AND GOLD licensed by
HAL LEONARD LLC through **Tresóna Multimedia, LLC.** Tresóna License Number 322334 with an expiration date of 01/25/21.

This arrangement is authorized for the exclusive use of LAKE MINNEOLA HIGH SCHOOL - MARCHING GREEN AND GOLD licensed by
HAL LEONARD LLC through **Tresóna Multimedia, LLC.** Tresóna License Number 322334 with an expiration date of 01/25/21.

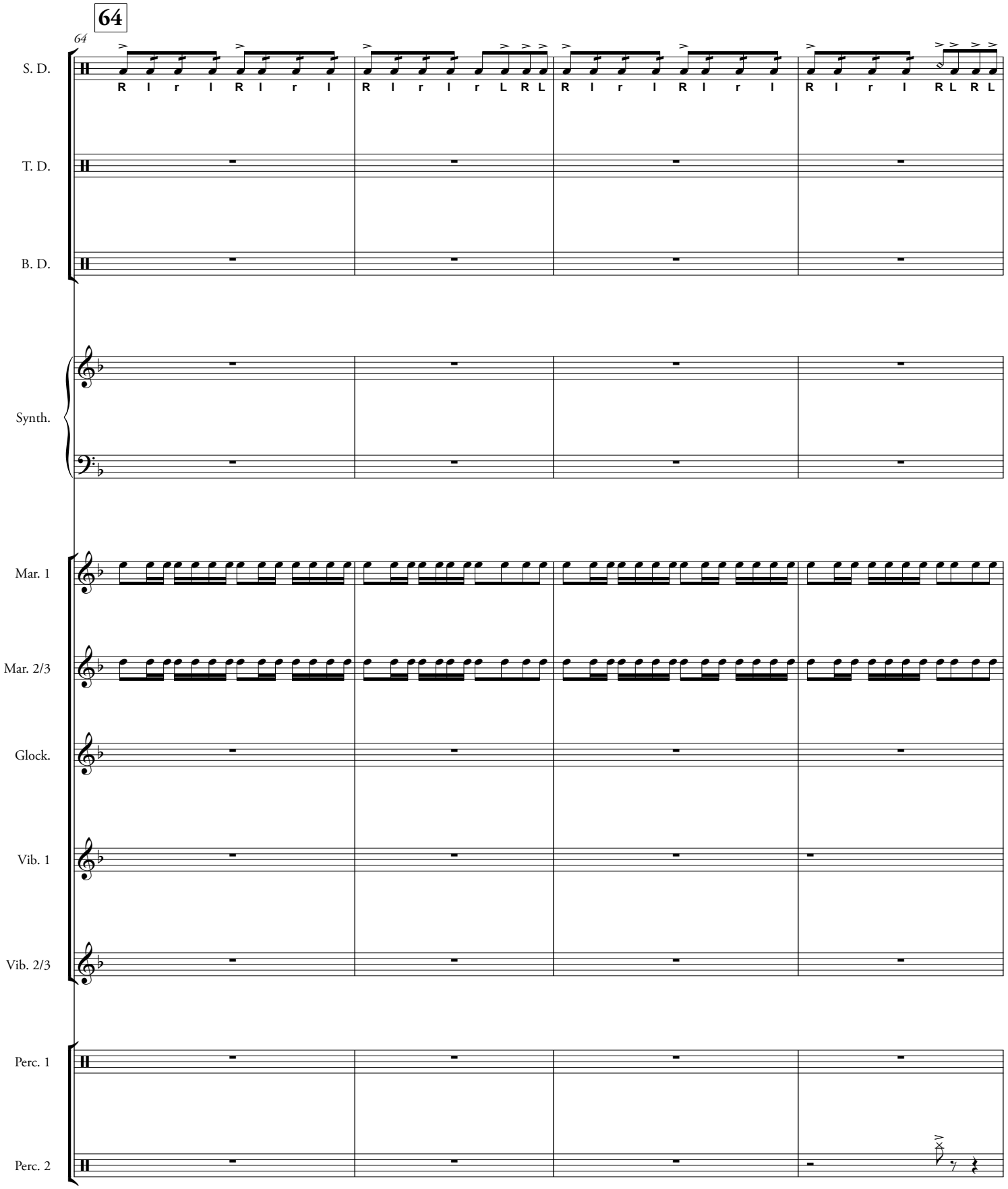

This arrangement is authorized for the exclusive use of LAKE MINNEOLA HIGH SCHOOL - MARCHING GREEN AND GOLD licensed by
HAL LEONARD LLC through **Tresóna Multimedia, LLC.** Tresóna License Number 322334 with an expiration date of 01/25/21.

This arrangement is authorized for the exclusive use of LAKE MINNEOLA HIGH SCHOOL - MARCHING GREEN AND GOLD licensed by
HAL LEONARD LLC through **Tresóna Multimedia, LLC.** Tresóna License Number 322334 with an expiration date of 01/25/21.

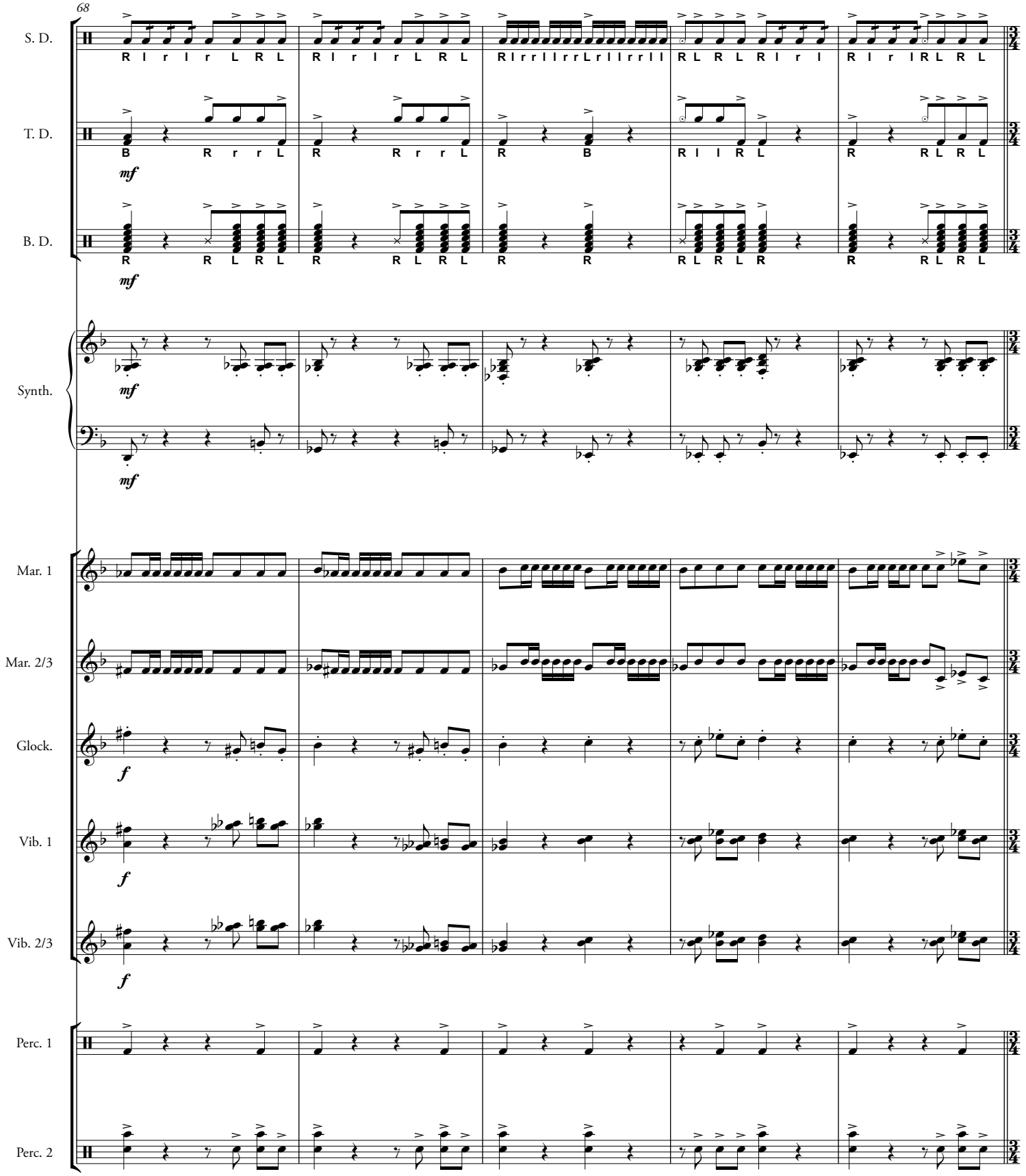

This arrangement is authorized for the exclusive use of LAKE MINNEOLA HIGH SCHOOL - MARCHING GREEN AND GOLD licensed by
HAL LEONARD LLC through **Tresóna Multimedia, LLC.** Tresóna License Number 322334 with an expiration date of 01/25/21.

This arrangement is authorized for the exclusive use of LAKE MINNEOLA HIGH SCHOOL - MARCHING GREEN AND GOLD licensed by
HAL LEONARD LLC through **Tresóna Multimedia, LLC.** Tresóna License Number 322334 with an expiration date of 01/25/21.

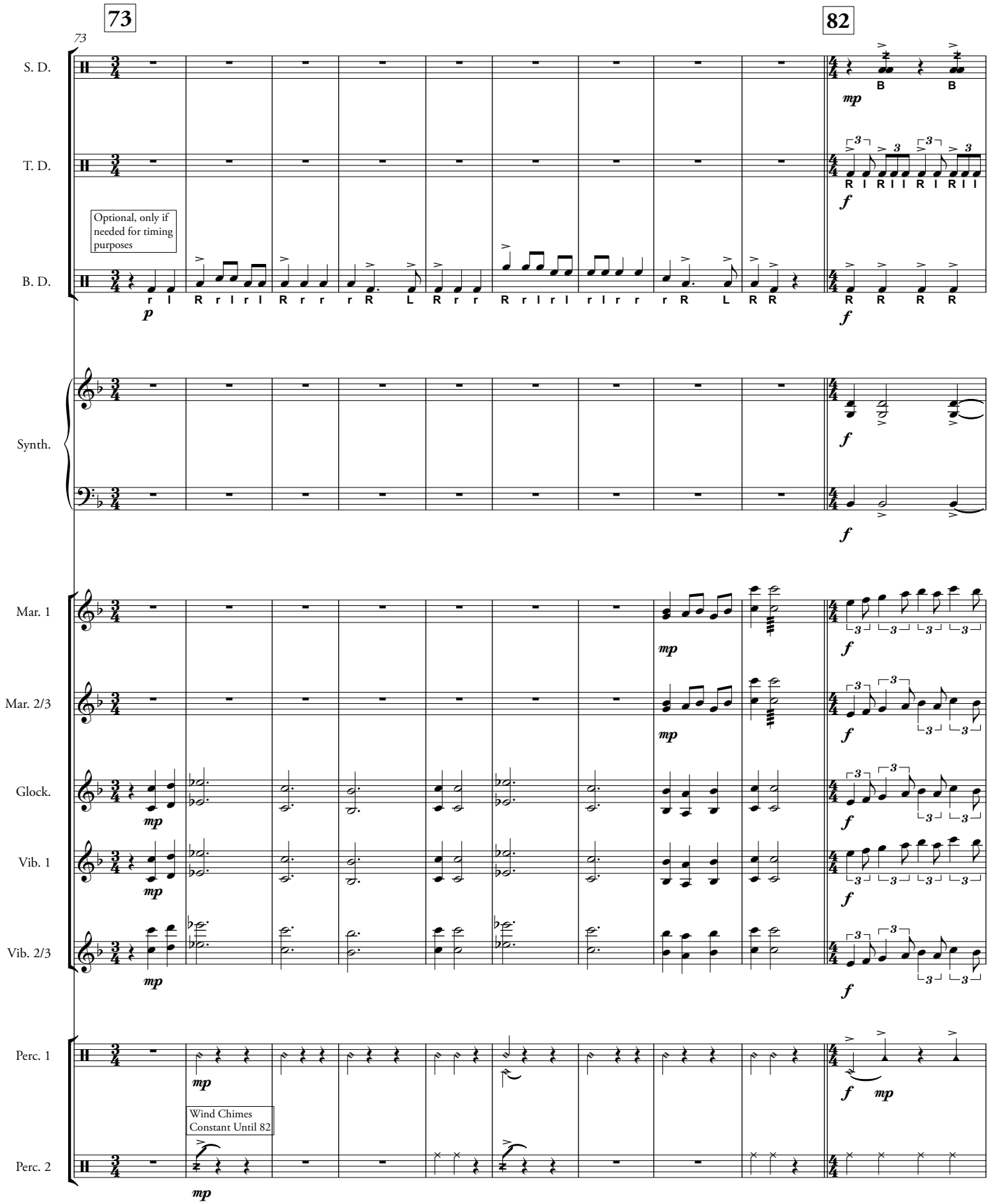

This arrangement is authorized for the exclusive use of LAKE MINNEOLA HIGH SCHOOL - MARCHING GREEN AND GOLD licensed by
HAL LEONARD LLC through **Tresóna Multimedia, LLC.** Tresóna License Number 322334 with an expiration date of 01/25/21.

This arrangement is authorized for the exclusive use of LAKE MINNEOLA HIGH SCHOOL - MARCHING GREEN AND GOLD licensed by
HAL LEONARD LLC through **Tresóna Multimedia, LLC.** Tresóna License Number 322334 with an expiration date of 01/25/21.

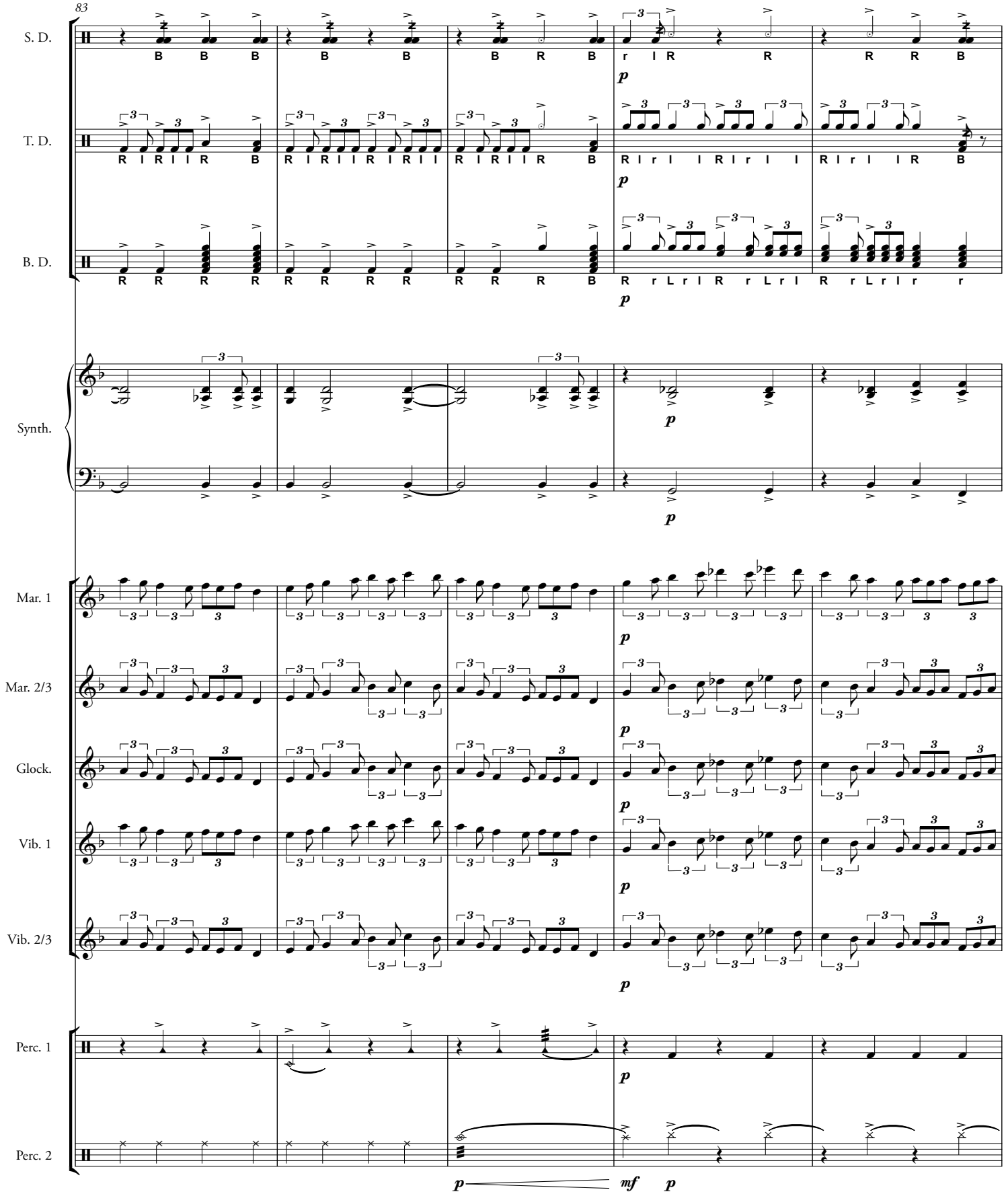

This arrangement is authorized for the exclusive use of LAKE MINNEOLA HIGH SCHOOL - MARCHING GREEN AND GOLD licensed by
HAL LEONARD LLC through **Tresóna Multimedia, LLC.** Tresóna License Number 322334 with an expiration date of 01/25/21.

This arrangement is authorized for the exclusive use of LAKE MINNEOLA HIGH SCHOOL - MARCHING GREEN AND GOLD licensed by
HAL LEONARD LLC through **Tresóna Multimedia, LLC.** Tresóna License Number 322334 with an expiration date of 01/25/21.

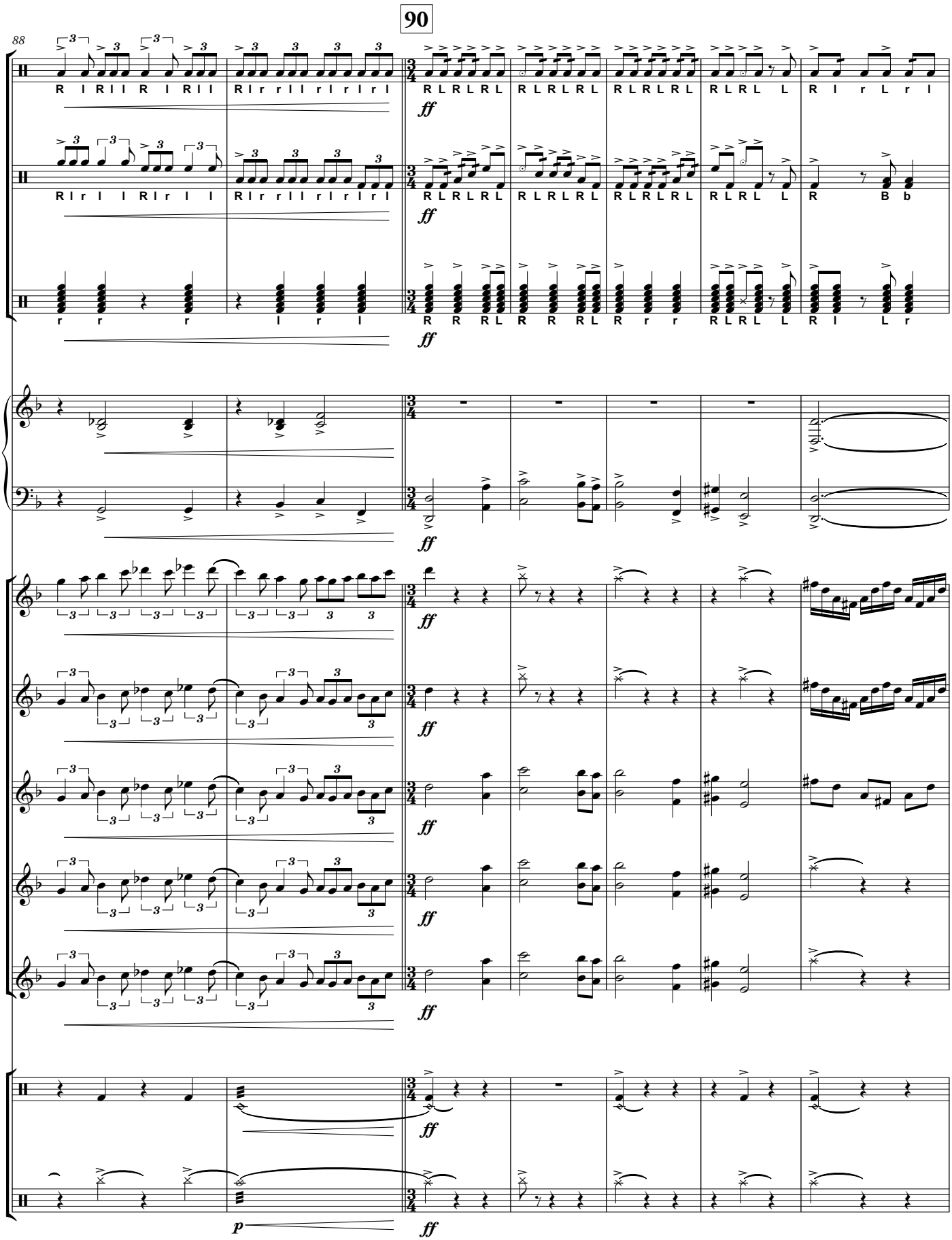

This arrangement is authorized for the exclusive use of LAKE MINNEOLA HIGH SCHOOL - MARCHING GREEN AND GOLD licensed by
HAL LEONARD LLC through **Tresóna Multimedia, LLC.** Tresóna License Number 322334 with an expiration date of 01/25/21.

This arrangement is authorized for the exclusive use of LAKE MINNEOLA HIGH SCHOOL - MARCHING GREEN AND GOLD licensed by
HAL LEONARD LLC through **Tresóna Multimedia, LLC.** Tresóna License Number 322334 with an expiration date of 01/25/21.

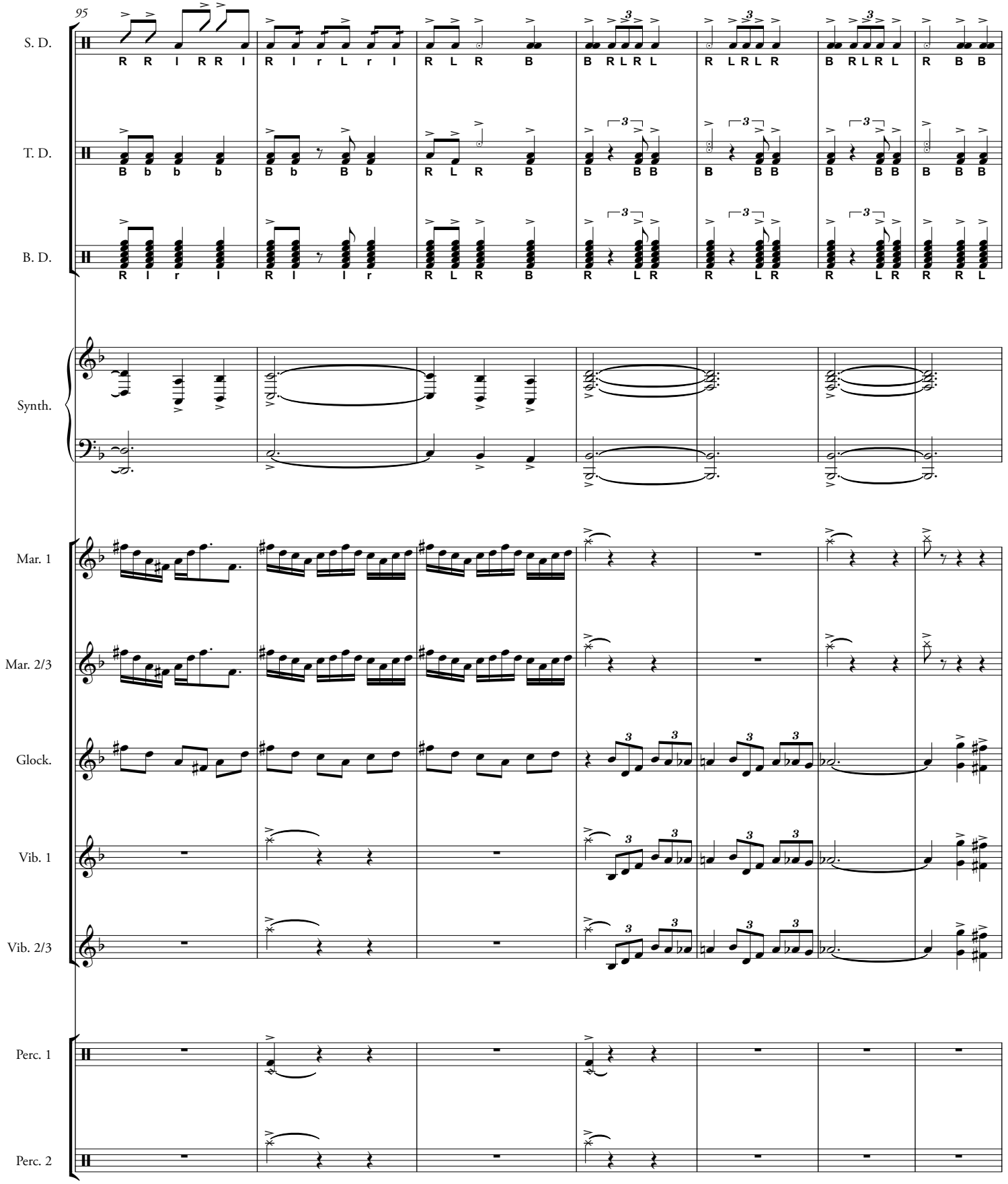

This arrangement is authorized for the exclusive use of LAKE MINNEOLA HIGH SCHOOL - MARCHING GREEN AND GOLD licensed by
HAL LEONARD LLC through **Tresóna Multimedia, LLC.** Tresóna License Number 322334 with an expiration date of 01/25/21.

This arrangement is authorized for the exclusive use of LAKE MINNEOLA HIGH SCHOOL - MARCHING GREEN AND GOLD licensed by
HAL LEONARD LLC through **Tresóna Multimedia, LLC.** Tresóna License Number 322334 with an expiration date of 01/25/21.

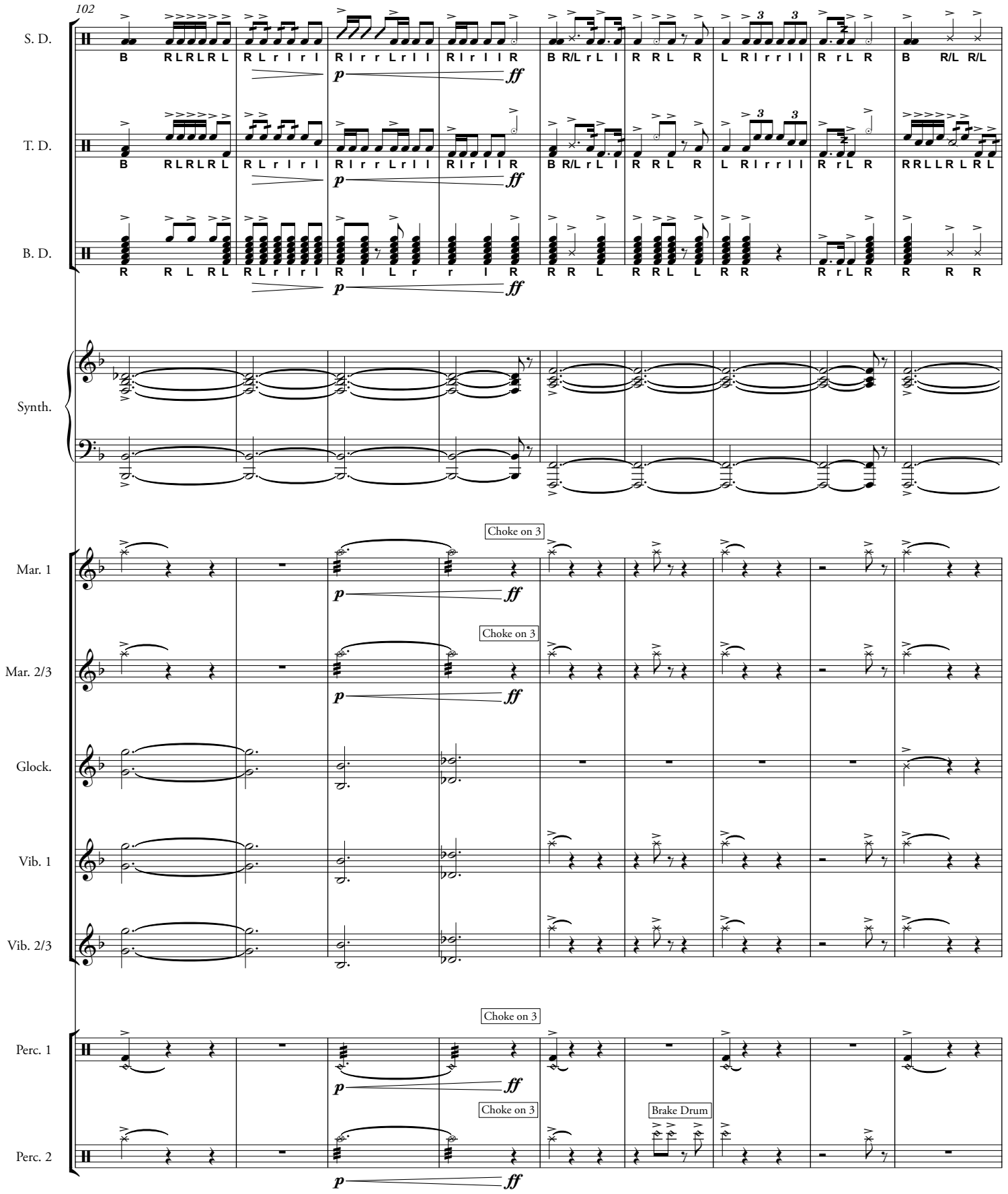

This arrangement is authorized for the exclusive use of LAKE MINNEOLA HIGH SCHOOL - MARCHING GREEN AND GOLD licensed by
HAL LEONARD LLC through **Tresóna Multimedia, LLC.** Tresóna License Number 322334 with an expiration date of 01/25/21.

This arrangement is authorized for the exclusive use of LAKE MINNEOLA HIGH SCHOOL - MARCHING GREEN AND GOLD licensed by
HAL LEONARD LLC through **Tresóna Multimedia, LLC.** Tresóna License Number 322334 with an expiration date of 01/25/21.

116 ♩ = 92

111

S. D.
T. D.
B. D.
Synth.
Mar. 1
Mar. 2/3
Glock.
Vib. 1
Vib. 2/3
Perc. 1
Perc. 2

This arrangement is authorized for the exclusive use of LAKE MINNEOLA HIGH SCHOOL - MARCHING GREEN AND GOLD licensed by
HAL LEONARD LLC through **Tresóna Multimedia, LLC.** Tresóna License Number 322334 with an expiration date of 01/25/21.

This arrangement is authorized for the exclusive use of LAKE MINNEOLA HIGH SCHOOL - MARCHING GREEN AND GOLD licensed by
HAL LEONARD LLC through **Tresóna Multimedia, LLC.** Tresóna License Number 322334 with an expiration date of 01/25/21.

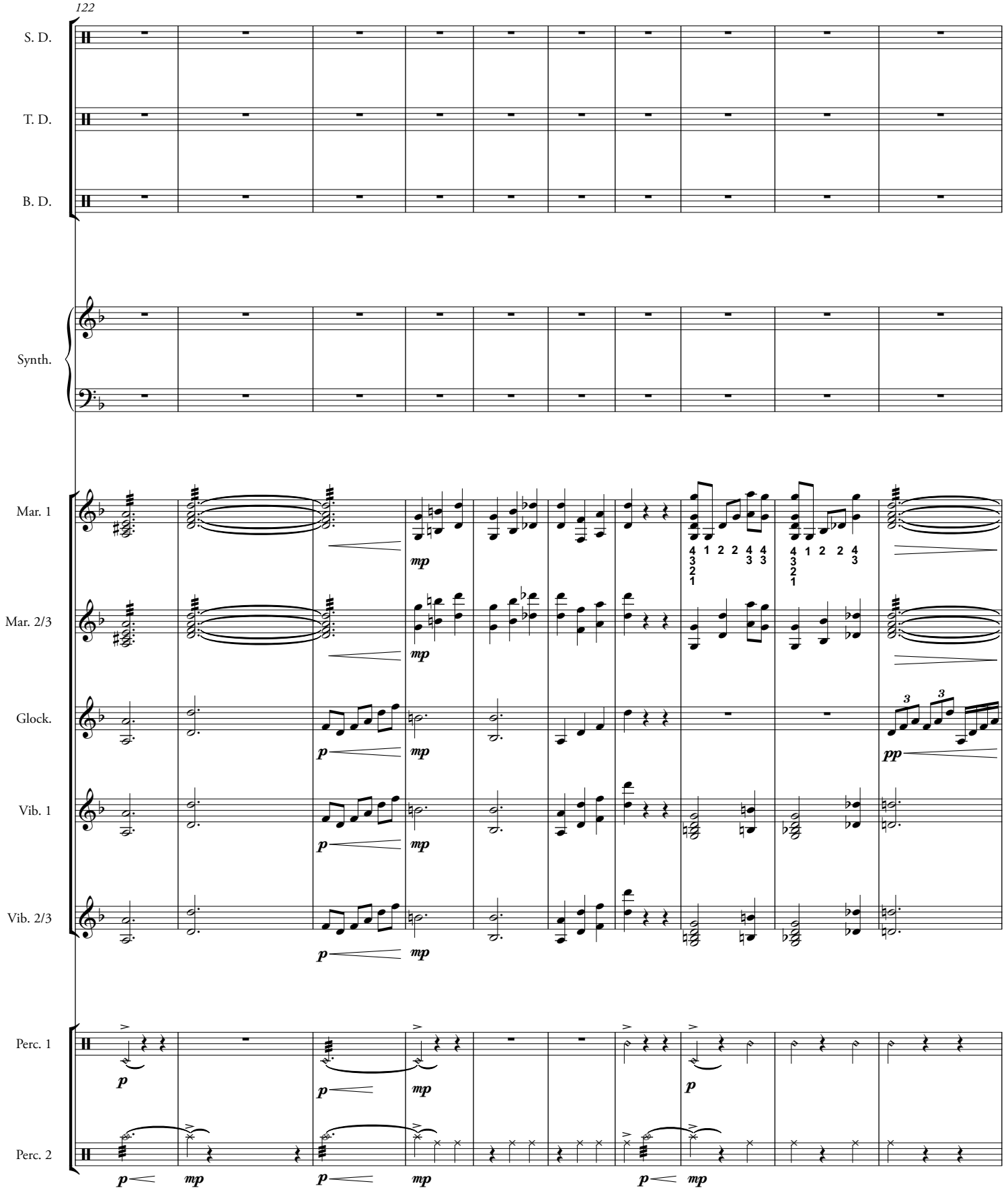

This arrangement is authorized for the exclusive use of LAKE MINNEOLA HIGH SCHOOL - MARCHING GREEN AND GOLD licensed by
HAL LEONARD LLC through **Tresóna Multimedia, LLC.** Tresóna License Number 322334 with an expiration date of 01/25/21.

This arrangement is authorized for the exclusive use of LAKE MINNEOLA HIGH SCHOOL - MARCHING GREEN AND GOLD licensed by
HAL LEONARD LLC through **Tresóna Multimedia, LLC.** Tresóna License Number 322334 with an expiration date of 01/25/21.

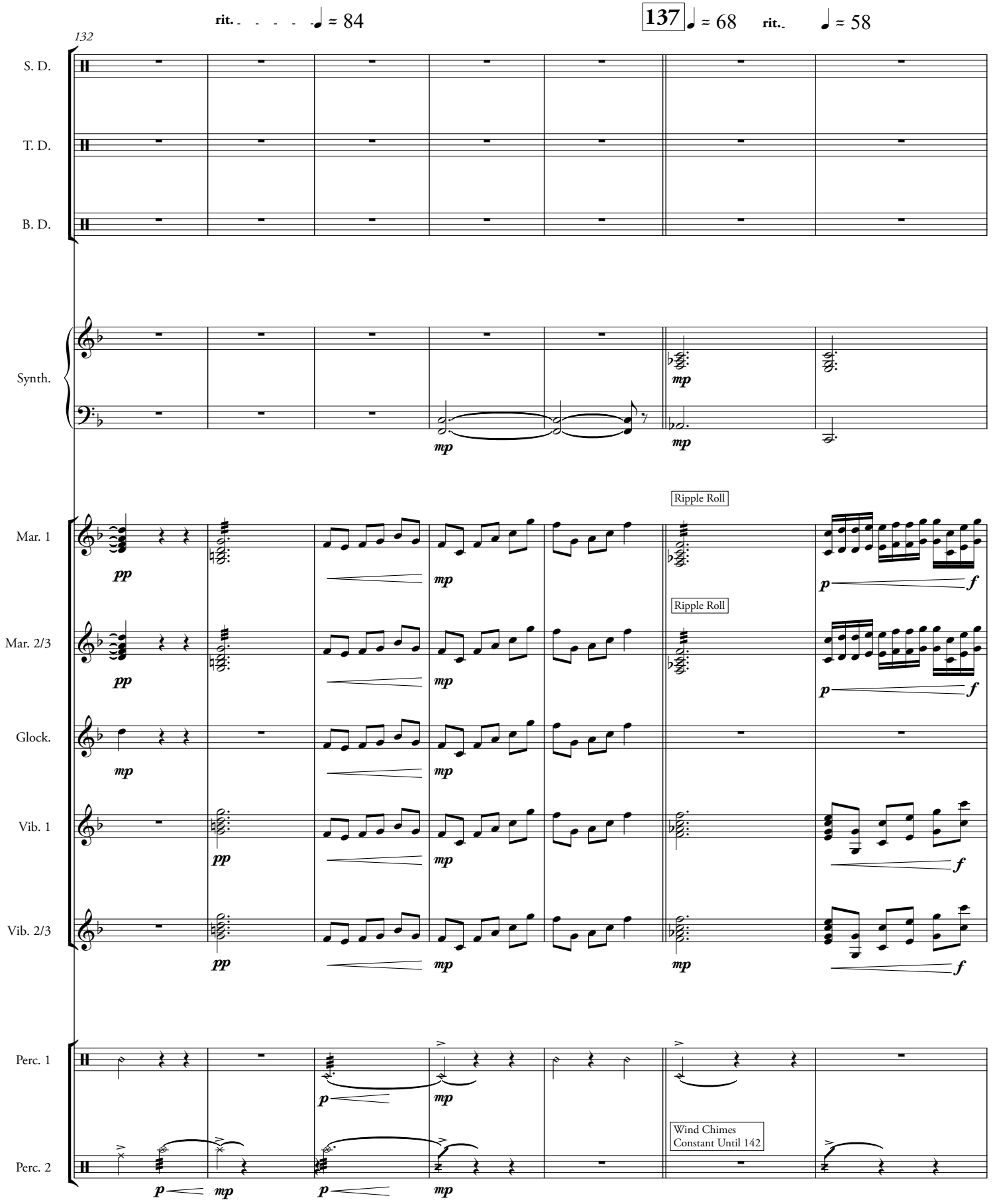

This arrangement is authorized for the exclusive use of LAKE MINNEOLA HIGH SCHOOL - MARCHING GREEN AND GOLD licensed by
HAL LEONARD LLC through **Tresóna Multimedia, LLC.** Tresóna License Number 322334 with an expiration date of 01/25/21.

This arrangement is authorized for the exclusive use of LAKE MINNEOLA HIGH SCHOOL - MARCHING GREEN AND GOLD licensed by
HAL LEONARD LLC through **Tresóna Multimedia, LLC.** Tresóna License Number 322334 with an expiration date of 01/25/21.

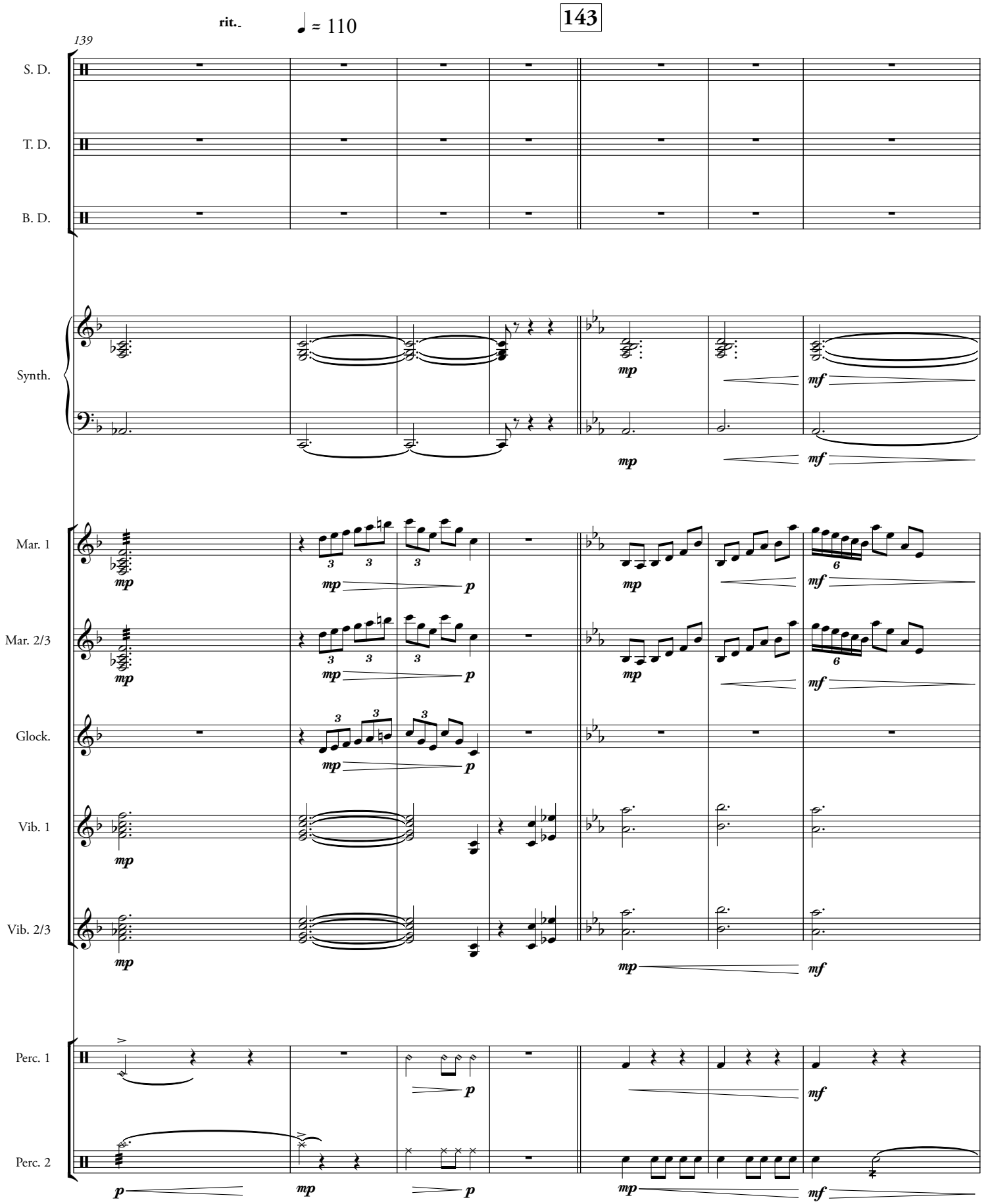

This arrangement is authorized for the exclusive use of LAKE MINNEOLA HIGH SCHOOL - MARCHING GREEN AND GOLD licensed by
HAL LEONARD LLC through **Tresóna Multimedia, LLC.** Tresóna License Number 322334 with an expiration date of 01/25/21.

This arrangement is authorized for the exclusive use of LAKE MINNEOLA HIGH SCHOOL - MARCHING GREEN AND GOLD licensed by
HAL LEONARD LLC through **Tresóna Multimedia, LLC.** Tresóna License Number 322334 with an expiration date of 01/25/21.

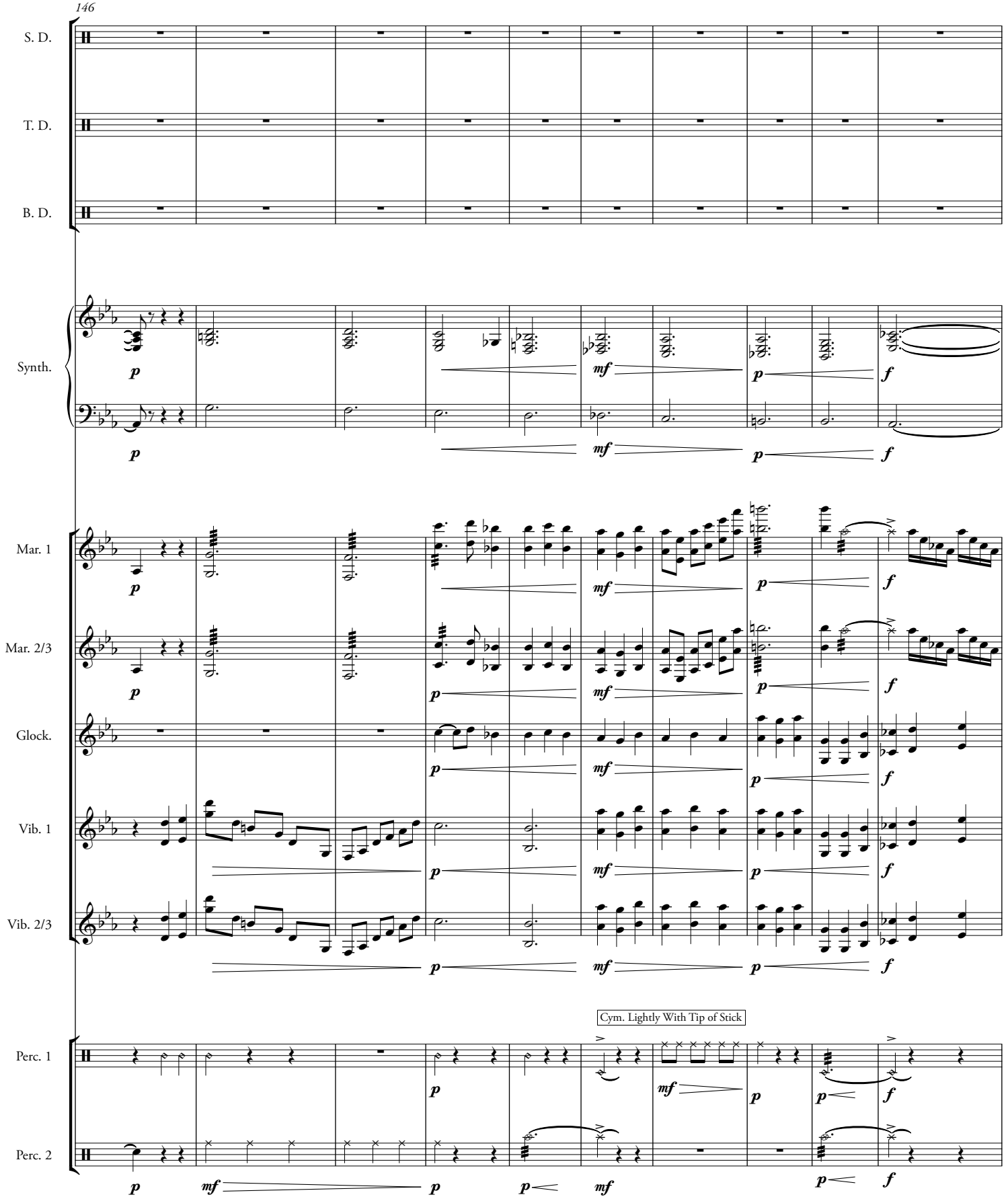

This arrangement is authorized for the exclusive use of LAKE MINNEOLA HIGH SCHOOL - MARCHING GREEN AND GOLD licensed by
HAL LEONARD LLC through **Tresóna Multimedia, LLC.** Tresóna License Number 322334 with an expiration date of 01/25/21.

This arrangement is authorized for the exclusive use of LAKE MINNEOLA HIGH SCHOOL - MARCHING GREEN AND GOLD licensed by
HAL LEONARD LLC through **Tresóna Multimedia, LLC.** Tresóna License Number 322334 with an expiration date of 01/25/21.

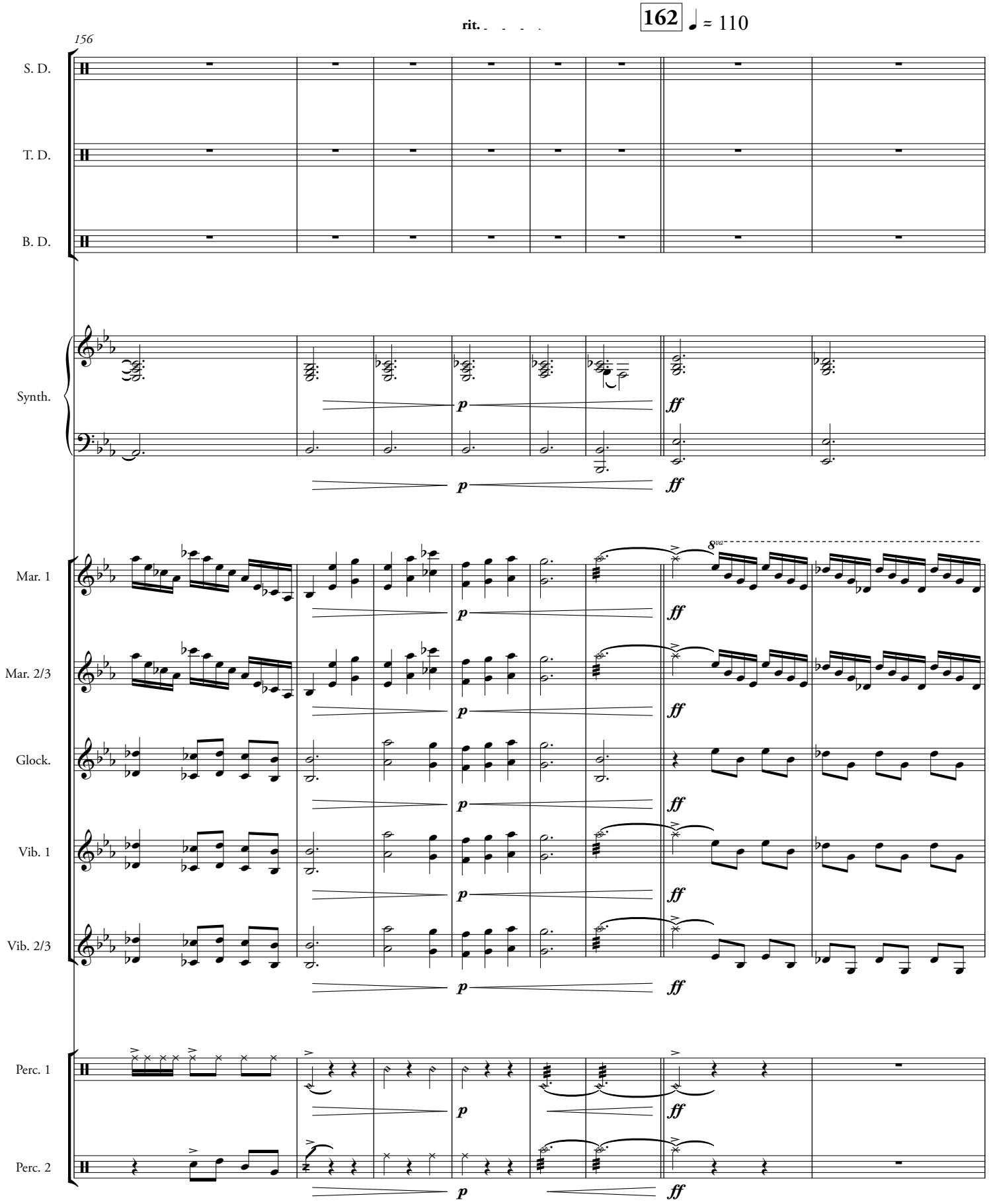

This arrangement is authorized for the exclusive use of LAKE MINNEOLA HIGH SCHOOL - MARCHING GREEN AND GOLD licensed by
HAL LEONARD LLC through **Tresóna Multimedia, LLC.** Tresóna License Number 322334 with an expiration date of 01/25/21.

This arrangement is authorized for the exclusive use of LAKE MINNEOLA HIGH SCHOOL - MARCHING GREEN AND GOLD licensed by
HAL LEONARD LLC through **Tresóna Multimedia, LLC.** Tresóna License Number 322334 with an expiration date of 01/25/21.

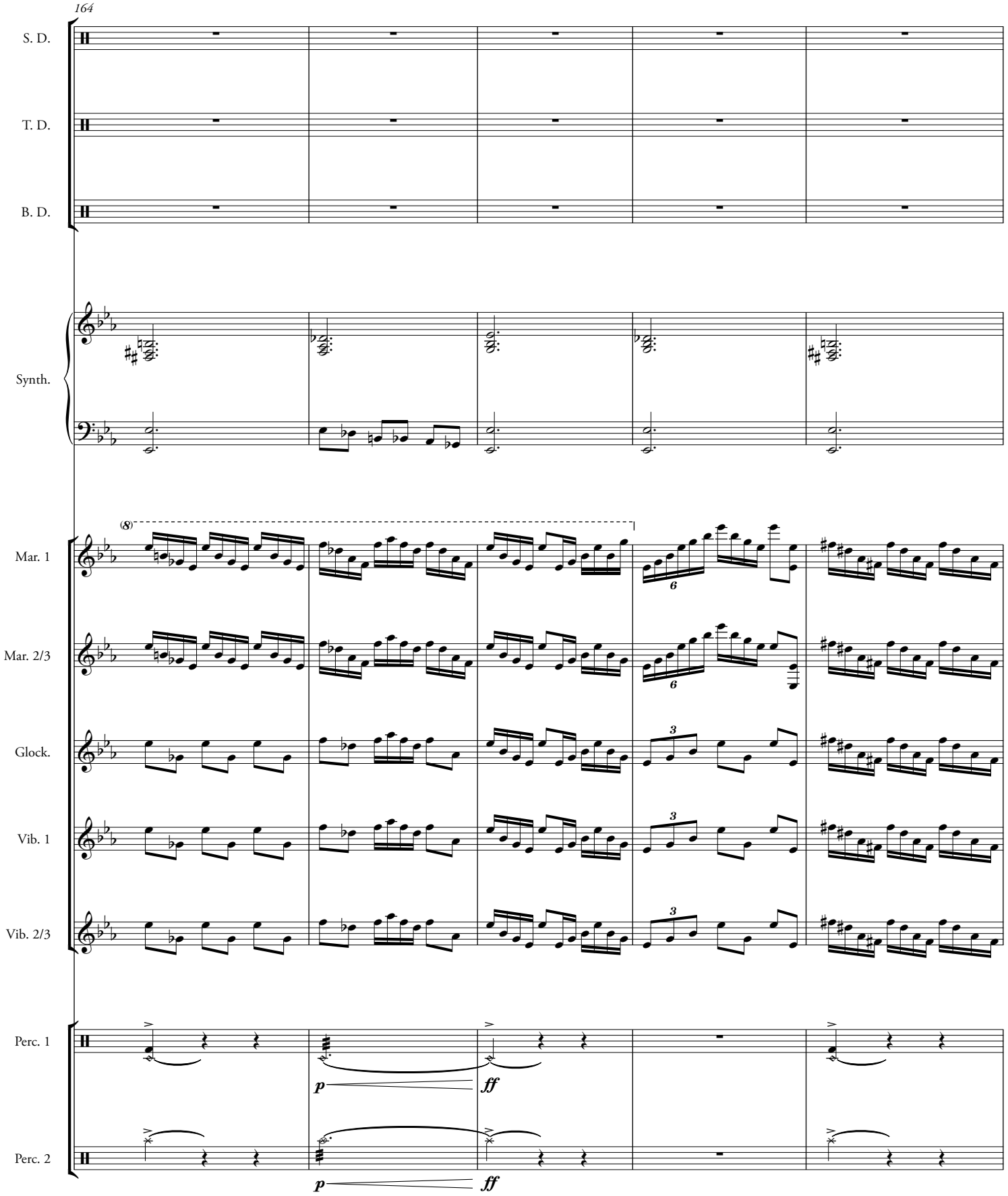

This arrangement is authorized for the exclusive use of LAKE MINNEOLA HIGH SCHOOL - MARCHING GREEN AND GOLD licensed by
HAL LEONARD LLC through **Tresóna Multimedia, LLC.** Tresóna License Number 322334 with an expiration date of 01/25/21.

This arrangement is authorized for the exclusive use of LAKE MINNEOLA HIGH SCHOOL - MARCHING GREEN AND GOLD licensed by
HAL LEONARD LLC through **Tresóna Multimedia, LLC.** Tresóna License Number 322334 with an expiration date of 01/25/21.

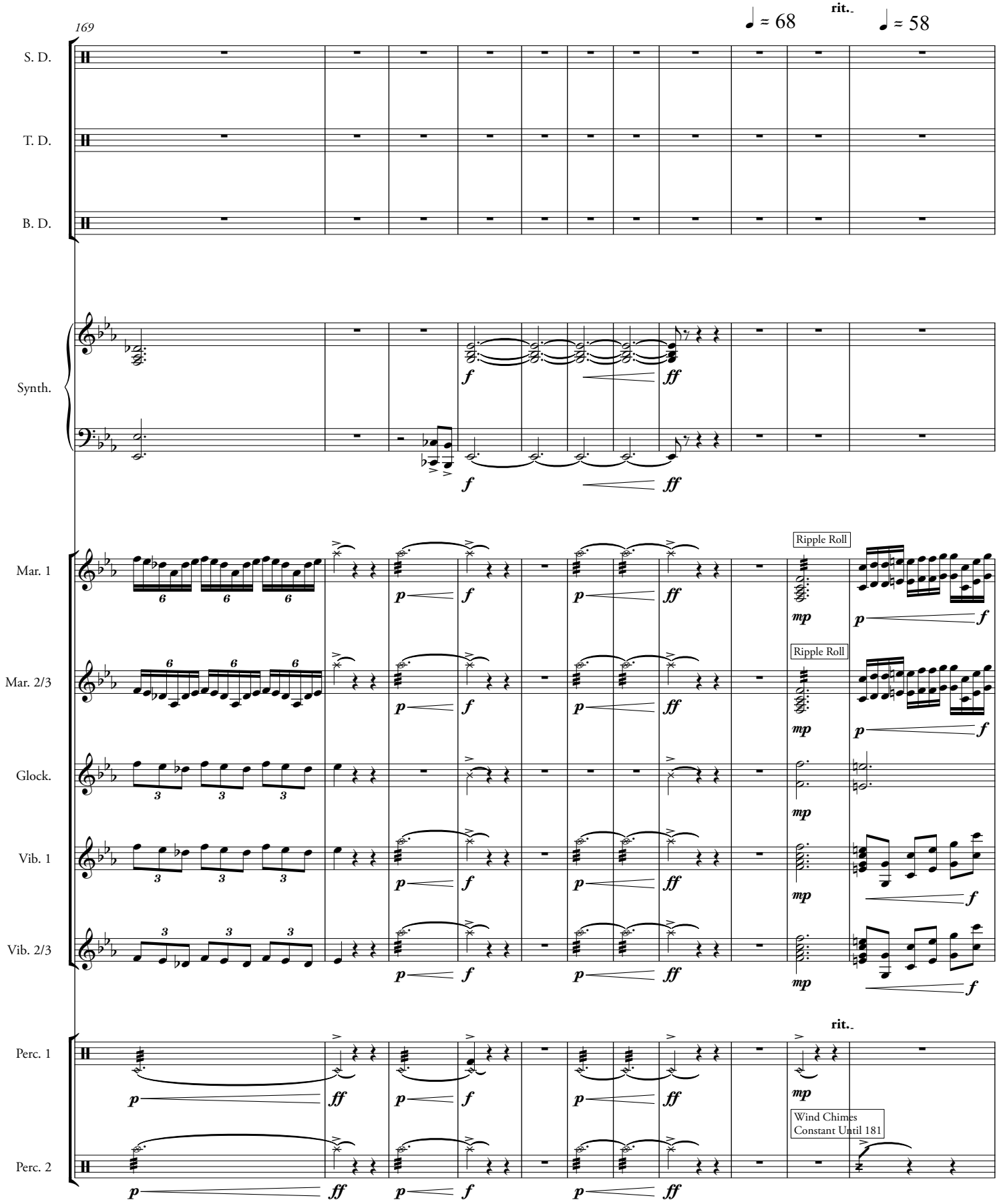

This arrangement is authorized for the exclusive use of LAKE MINNEOLA HIGH SCHOOL - MARCHING GREEN AND GOLD licensed by
HAL LEONARD LLC through **Tresóna Multimedia, LLC.** Tresóna License Number 322334 with an expiration date of 01/25/21.

This arrangement is authorized for the exclusive use of LAKE MINNEOLA HIGH SCHOOL - MARCHING GREEN AND GOLD licensed by
HAL LEONARD LLC through **Tresóna Multimedia, LLC.** Tresóna License Number 322334 with an expiration date of 01/25/21.

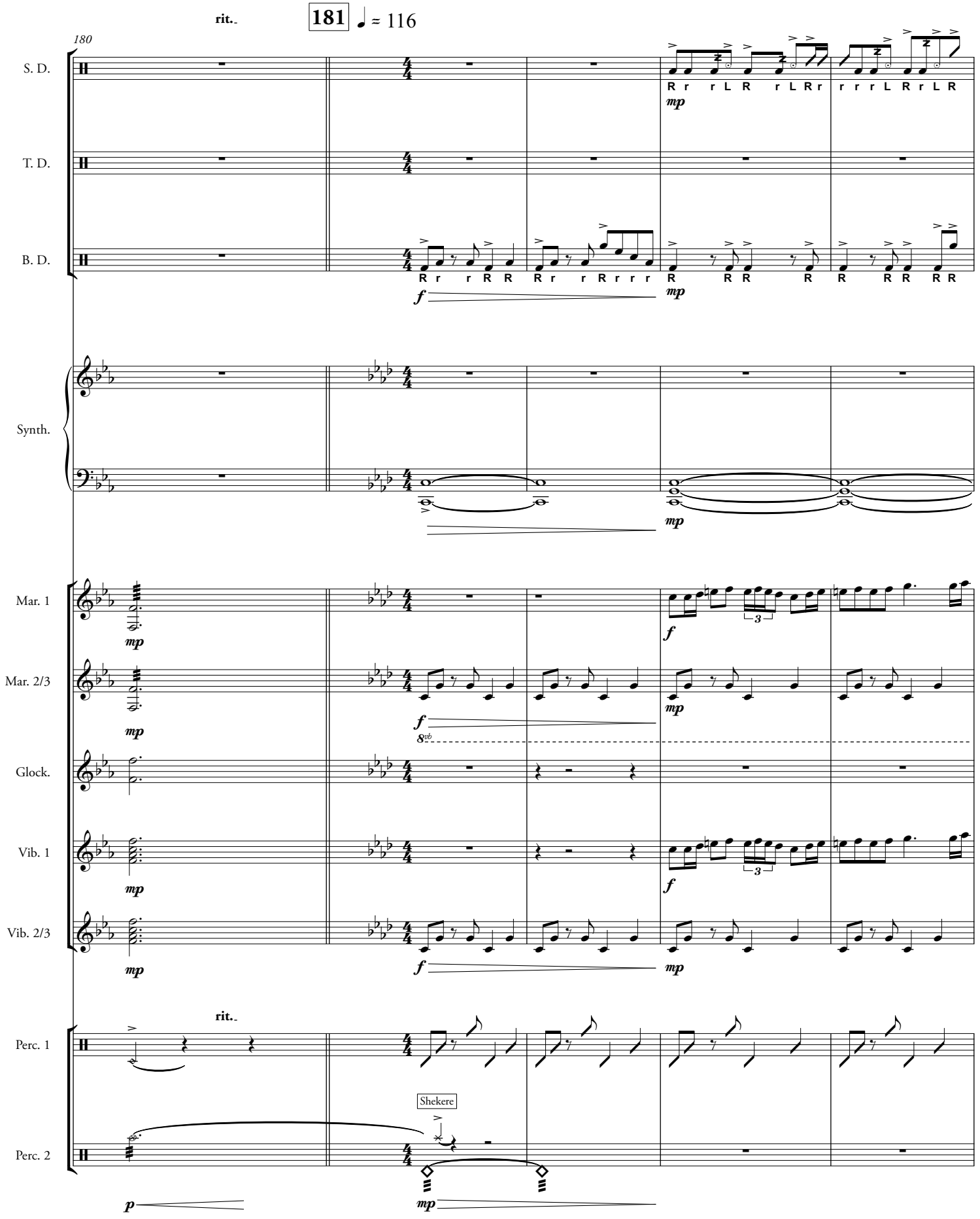

This arrangement is authorized for the exclusive use of LAKE MINNEOLA HIGH SCHOOL - MARCHING GREEN AND GOLD licensed by
HAL LEONARD LLC through **Tresóna Multimedia, LLC.** Tresóna License Number 322334 with an expiration date of 01/25/21.

This arrangement is authorized for the exclusive use of LAKE MINNEOLA HIGH SCHOOL - MARCHING GREEN AND GOLD licensed by
HAL LEONARD LLC through **Tresóna Multimedia, LLC.** Tresóna License Number 322334 with an expiration date of 01/25/21.

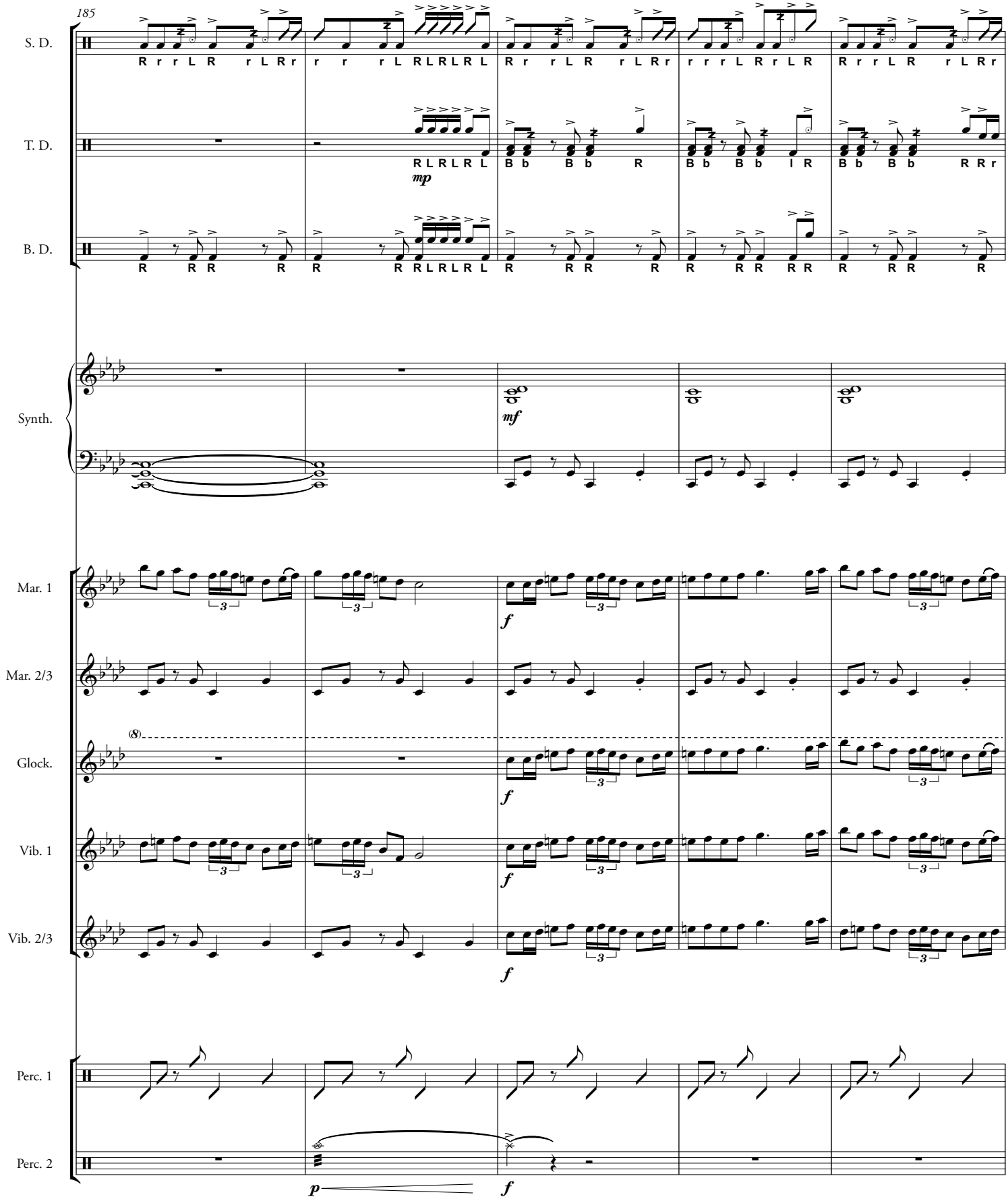

This arrangement is authorized for the exclusive use of LAKE MINNEOLA HIGH SCHOOL - MARCHING GREEN AND GOLD licensed by
HAL LEONARD LLC through **Tresóna Multimedia, LLC.** Tresóna License Number 322334 with an expiration date of 01/25/21.

This arrangement is authorized for the exclusive use of LAKE MINNEOLA HIGH SCHOOL - MARCHING GREEN AND GOLD licensed by
HAL LEONARD LLC through **Tresóna Multimedia, LLC.** Tresóna License Number 322334 with an expiration date of 01/25/21.

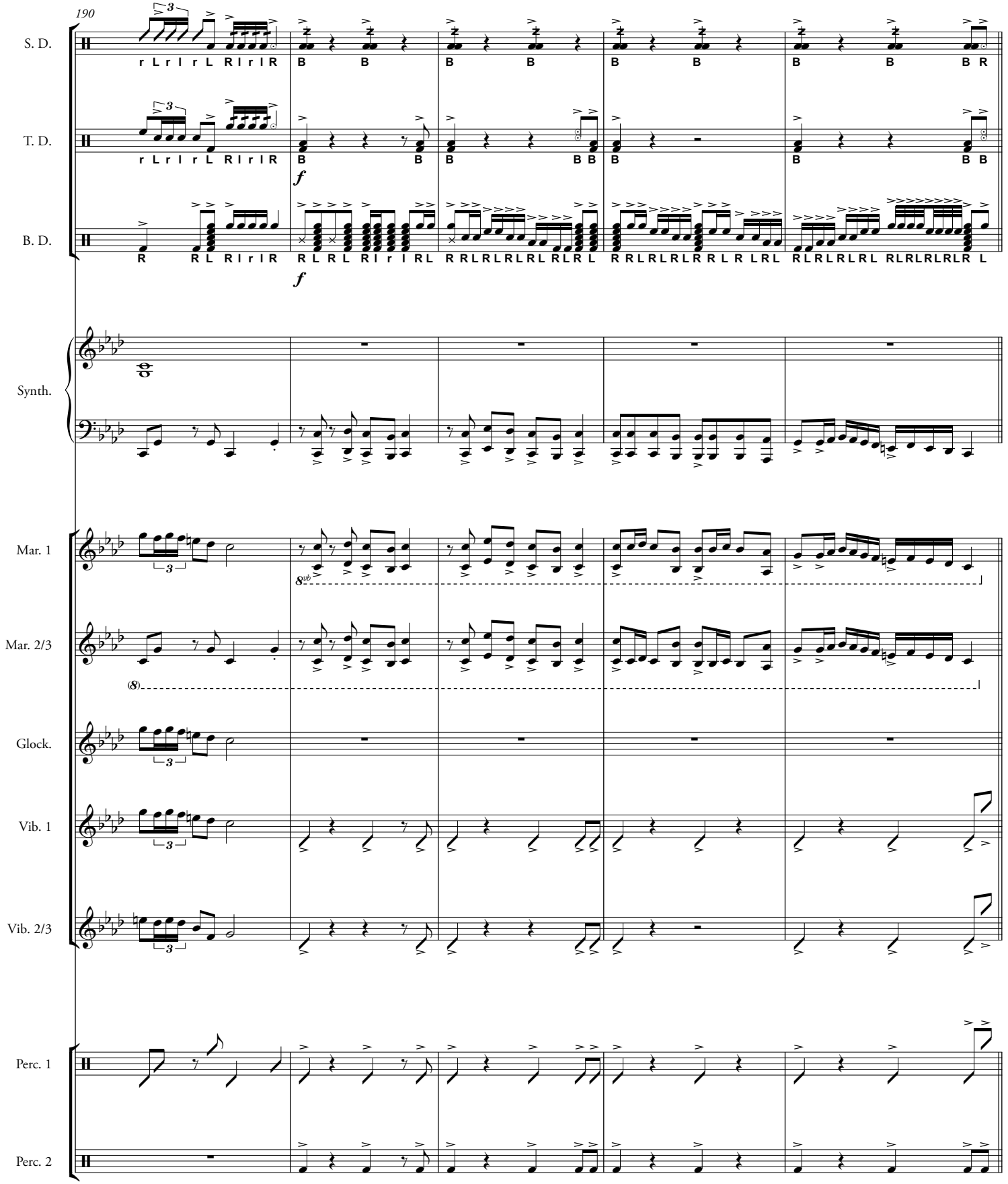

This arrangement is authorized for the exclusive use of LAKE MINNEOLA HIGH SCHOOL - MARCHING GREEN AND GOLD licensed by
HAL LEONARD LLC through **Tresóna Multimedia, LLC.** Tresóna License Number 322334 with an expiration date of 01/25/21.

This arrangement is authorized for the exclusive use of LAKE MINNEOLA HIGH SCHOOL - MARCHING GREEN AND GOLD licensed by
HAL LEONARD LLC through **Tresóna Multimedia, LLC.** Tresóna License Number 322334 with an expiration date of 01/25/21.

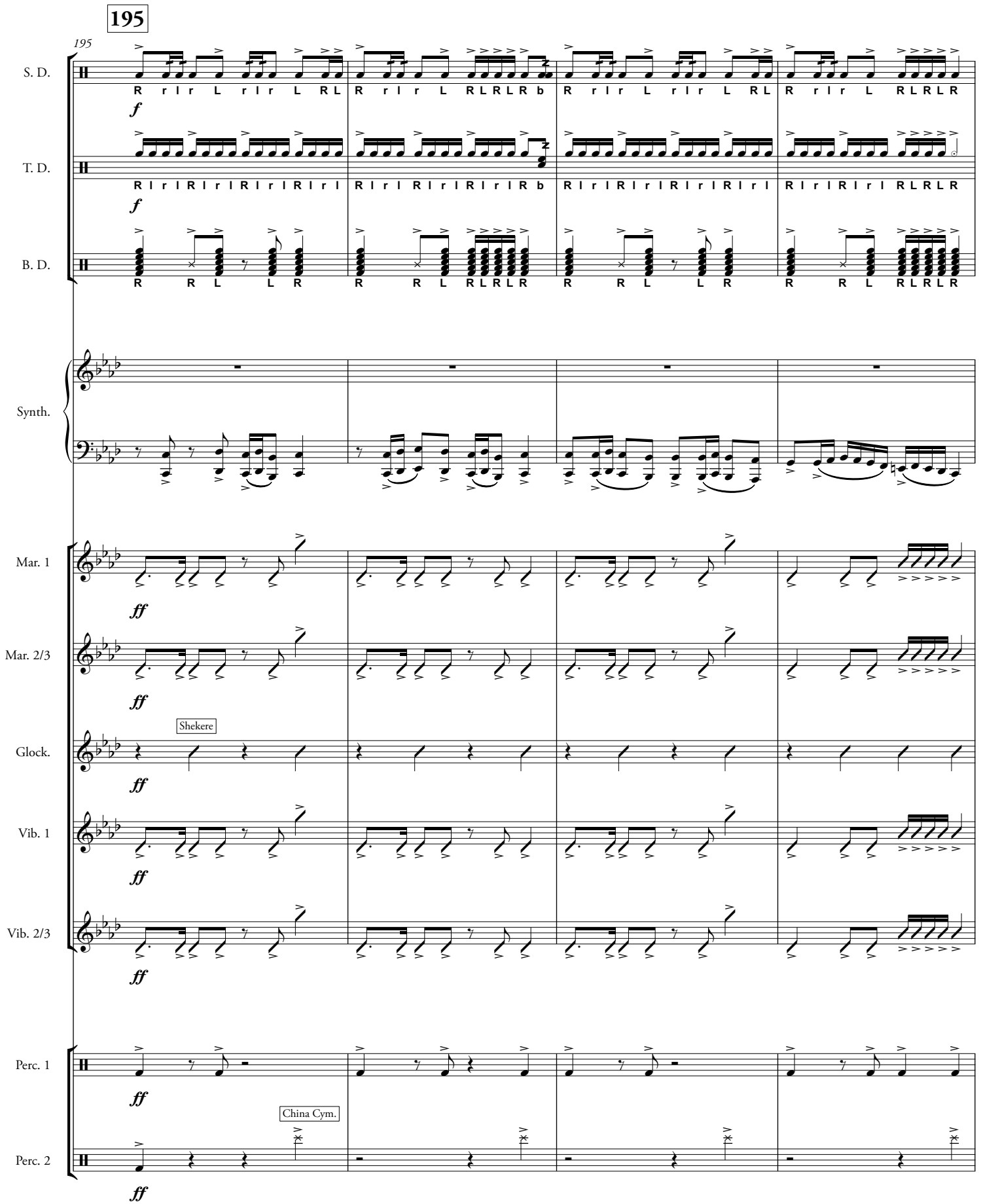

This arrangement is authorized for the exclusive use of LAKE MINNEOLA HIGH SCHOOL - MARCHING GREEN AND GOLD licensed by
HAL LEONARD LLC through **Tresóna Multimedia, LLC.** Tresóna License Number 322334 with an expiration date of 01/25/21.

This arrangement is authorized for the exclusive use of LAKE MINNEOLA HIGH SCHOOL - MARCHING GREEN AND GOLD licensed by
HAL LEONARD LLC through **Tresóna Multimedia, LLC.** Tresóna License Number 322334 with an expiration date of 01/25/21.

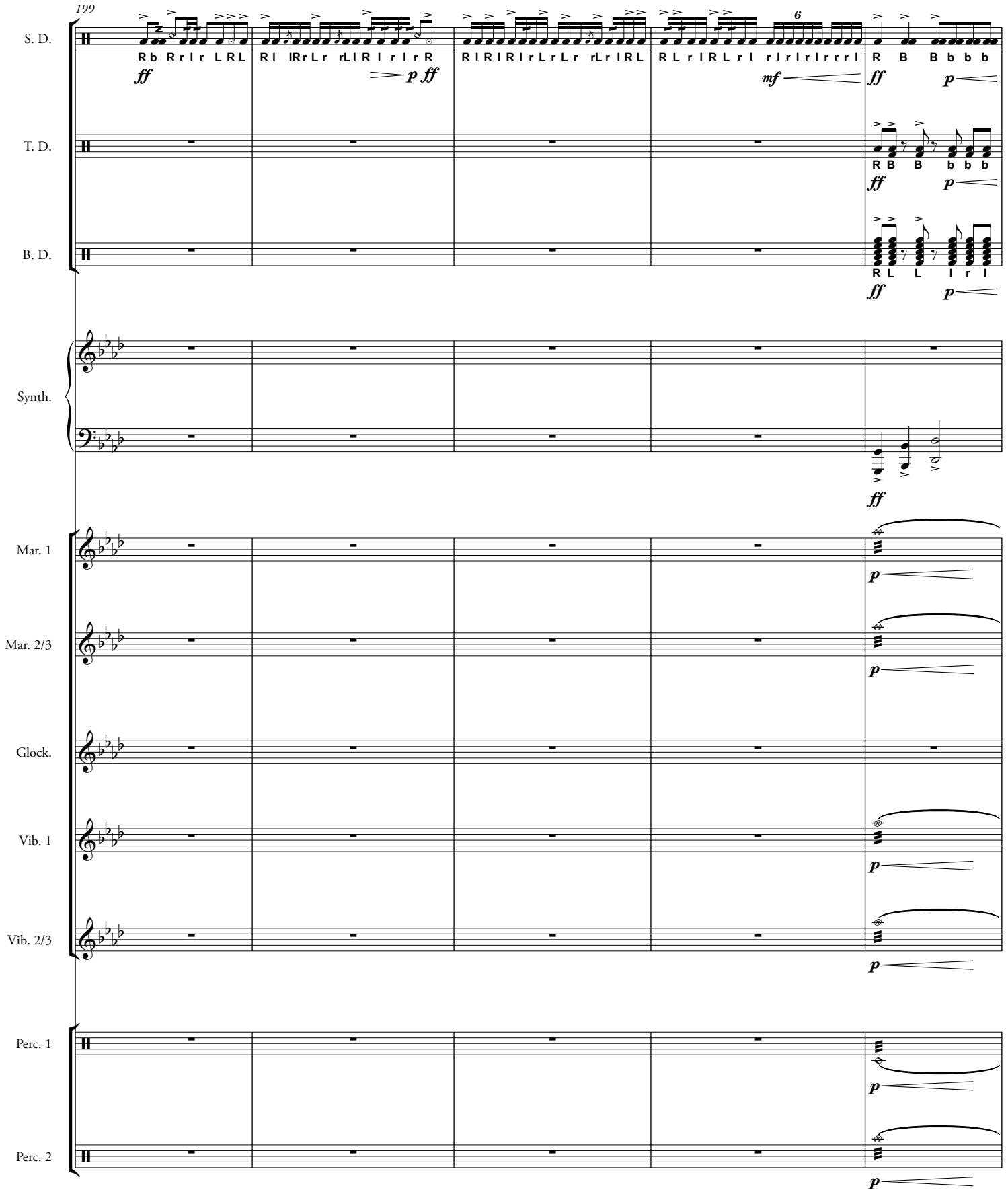

This arrangement is authorized for the exclusive use of LAKE MINNEOLA HIGH SCHOOL - MARCHING GREEN AND GOLD licensed by
HAL LEONARD LLC through **Tresóna Multimedia, LLC.** Tresóna License Number 322334 with an expiration date of 01/25/21.

This arrangement is authorized for the exclusive use of LAKE MINNEOLA HIGH SCHOOL - MARCHING GREEN AND GOLD licensed by
HAL LEONARD LLC through **Tresóna Multimedia, LLC.** Tresóna License Number 322334 with an expiration date of 01/25/21.

207

204

S. D.

T. D.

B. D.

Synth.

Mar. 1

Mar. 2/3

Glock.

Vib. 1

Vib. 2/3

Perc. 1

Perc. 2

This arrangement is authorized for the exclusive use of LAKE MINNEOLA HIGH SCHOOL - MARCHING GREEN AND GOLD licensed by
HAL LEONARD LLC through **Tresóna Multimedia, LLC.** Tresóna License Number 322334 with an expiration date of 01/25/21.

This arrangement is authorized for the exclusive use of LAKE MINNEOLA HIGH SCHOOL - MARCHING GREEN AND GOLD licensed by
HAL LEONARD LLC through **Tresóna Multimedia, LLC.** Tresóna License Number 322334 with an expiration date of 01/25/21.

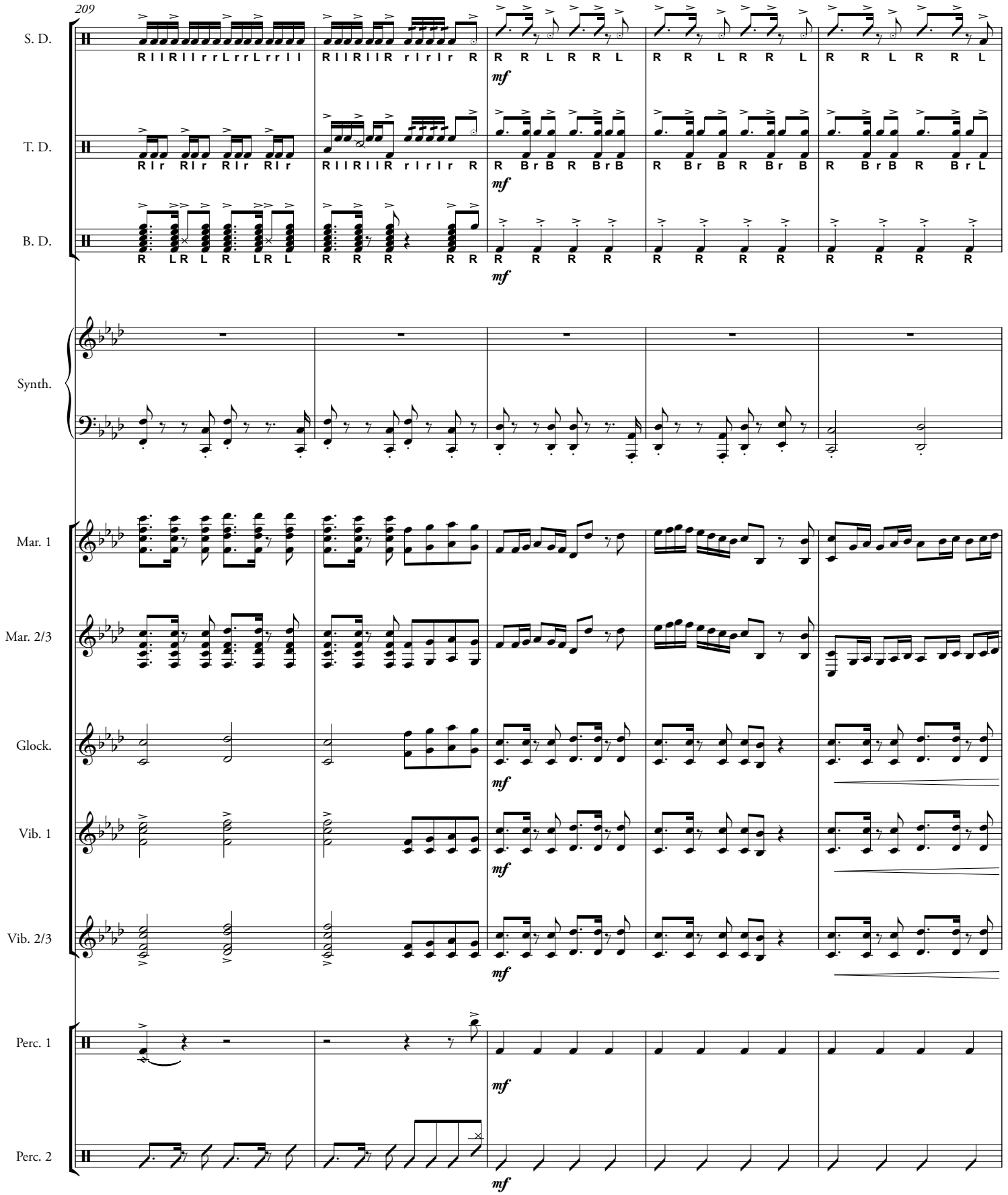

This arrangement is authorized for the exclusive use of LAKE MINNEOLA HIGH SCHOOL - MARCHING GREEN AND GOLD licensed by
HAL LEONARD LLC through **Tresóna Multimedia, LLC.** Tresóna License Number 322334 with an expiration date of 01/25/21.

This arrangement is authorized for the exclusive use of LAKE MINNEOLA HIGH SCHOOL - MARCHING GREEN AND GOLD licensed by
HAL LEONARD LLC through **Tresóna Multimedia, LLC.** Tresóna License Number 322334 with an expiration date of 01/25/21.

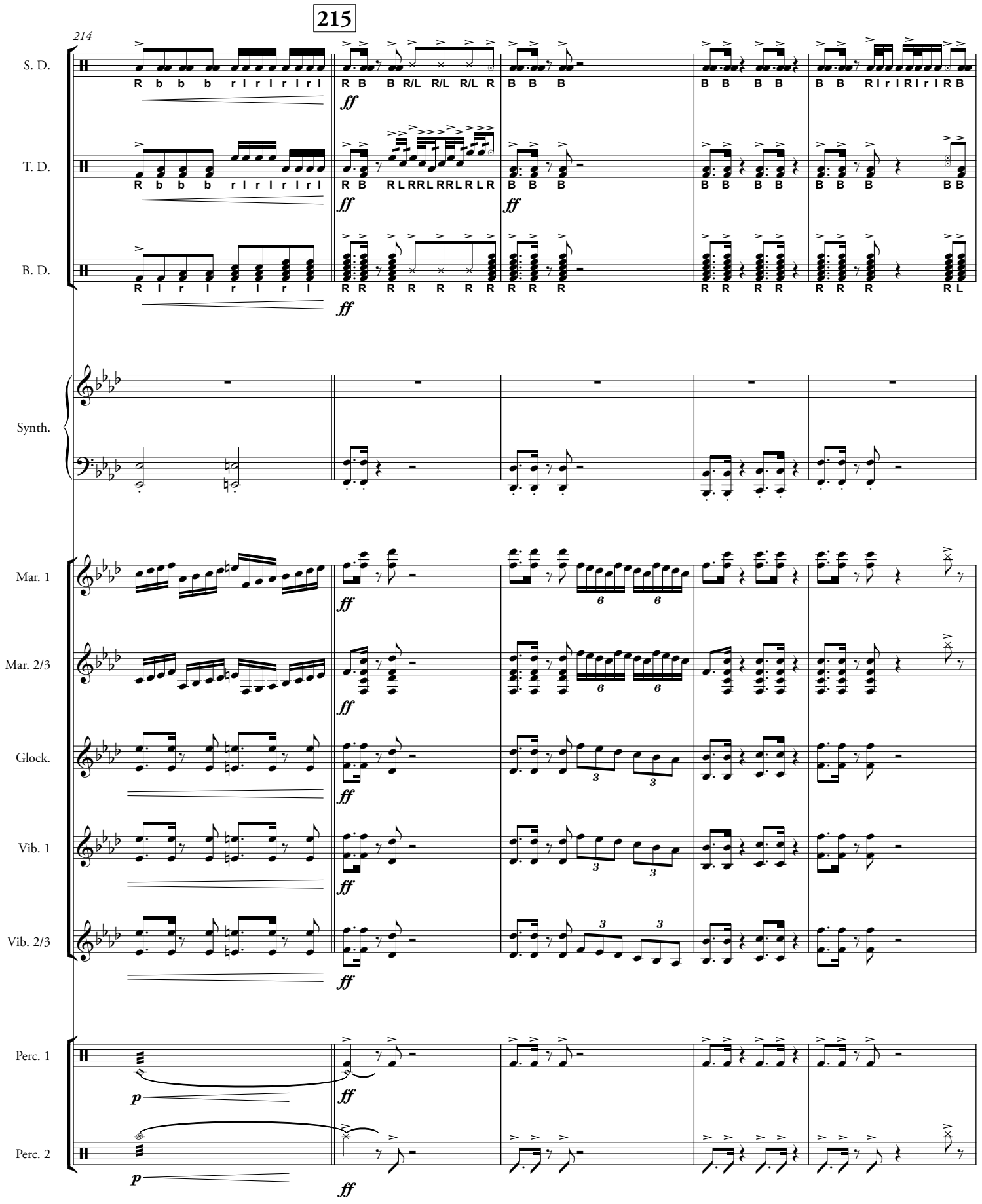

This arrangement is authorized for the exclusive use of LAKE MINNEOLA HIGH SCHOOL - MARCHING GREEN AND GOLD licensed by
HAL LEONARD LLC through **Tresóna Multimedia, LLC.** Tresóna License Number 322334 with an expiration date of 01/25/21.

This arrangement is authorized for the exclusive use of LAKE MINNEOLA HIGH SCHOOL - MARCHING GREEN AND GOLD licensed by
HAL LEONARD LLC through **Tresóna Multimedia, LLC.** Tresóna License Number 322334 with an expiration date of 01/25/21.

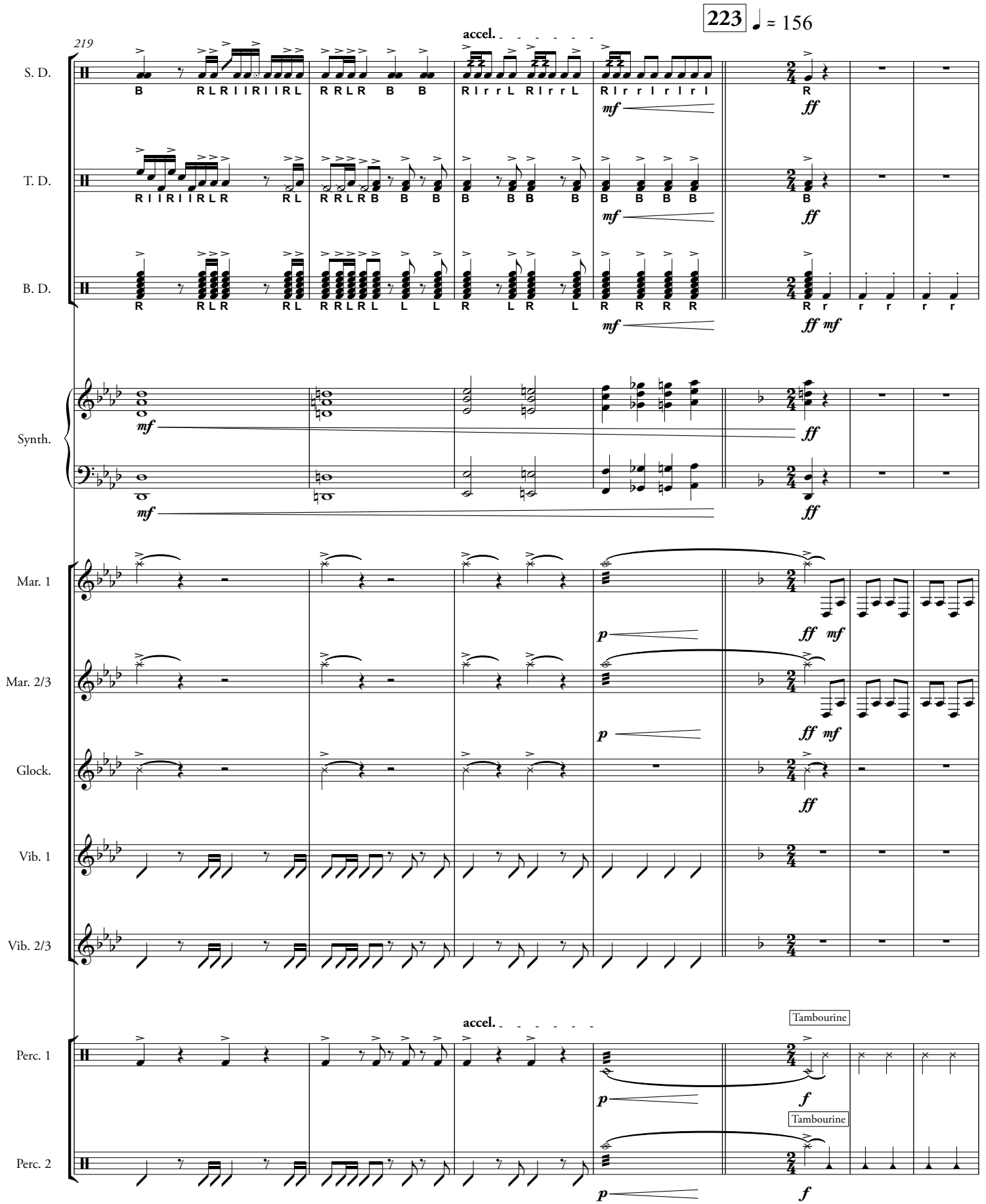

This arrangement is authorized for the exclusive use of LAKE MINNEOLA HIGH SCHOOL - MARCHING GREEN AND GOLD licensed by
HAL LEONARD LLC through **Tresóna Multimedia, LLC.** Tresóna License Number 322334 with an expiration date of 01/25/21.

This arrangement is authorized for the exclusive use of LAKE MINNEOLA HIGH SCHOOL - MARCHING GREEN AND GOLD licensed by
HAL LEONARD LLC through **Tresóna Multimedia, LLC.** Tresóna License Number 322334 with an expiration date of 01/25/21.

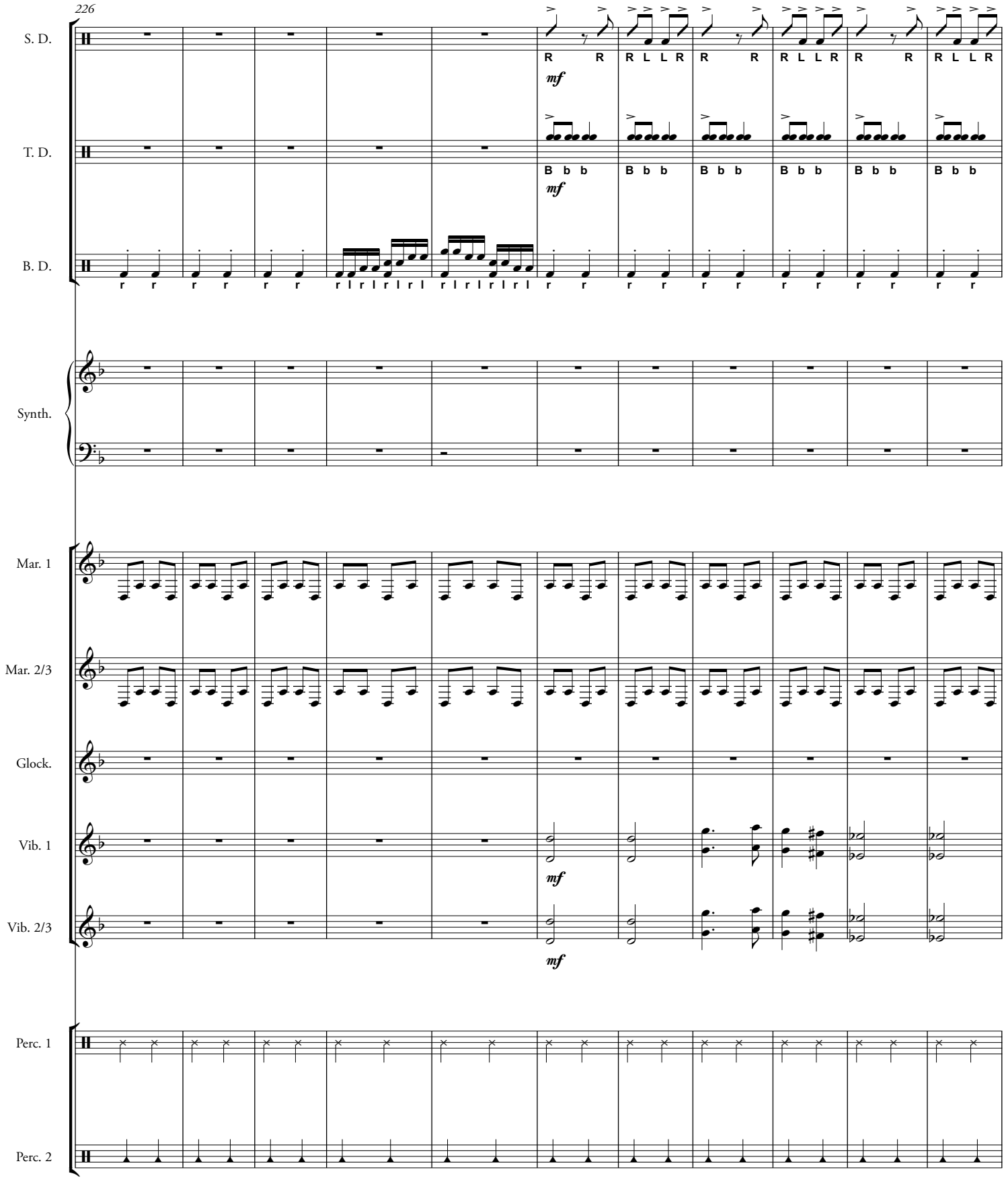

This arrangement is authorized for the exclusive use of LAKE MINNEOLA HIGH SCHOOL - MARCHING GREEN AND GOLD licensed by
HAL LEONARD LLC through **Tresóna Multimedia, LLC.** Tresóna License Number 322334 with an expiration date of 01/25/21.

This arrangement is authorized for the exclusive use of LAKE MINNEOLA HIGH SCHOOL - MARCHING GREEN AND GOLD licensed by
HAL LEONARD LLC through **Tresóna Multimedia, LLC.** Tresóna License Number 322334 with an expiration date of 01/25/21.

241

237

S. D.

T. D.

B. D.

Synth.

Mar. 1

Mar. 2/3

Glock.

Vib. 1

Vib. 2/3

Perc. 1

Perc. 2

This arrangement is authorized for the exclusive use of LAKE MINNEOLA HIGH SCHOOL - MARCHING GREEN AND GOLD licensed by
HAL LEONARD LLC through **Tresóna Multimedia, LLC.** Tresóna License Number 322334 with an expiration date of 01/25/21.

This arrangement is authorized for the exclusive use of LAKE MINNEOLA HIGH SCHOOL - MARCHING GREEN AND GOLD licensed by
HAL LEONARD LLC through **Tresóna Multimedia, LLC.** Tresóna License Number 322334 with an expiration date of 01/25/21.

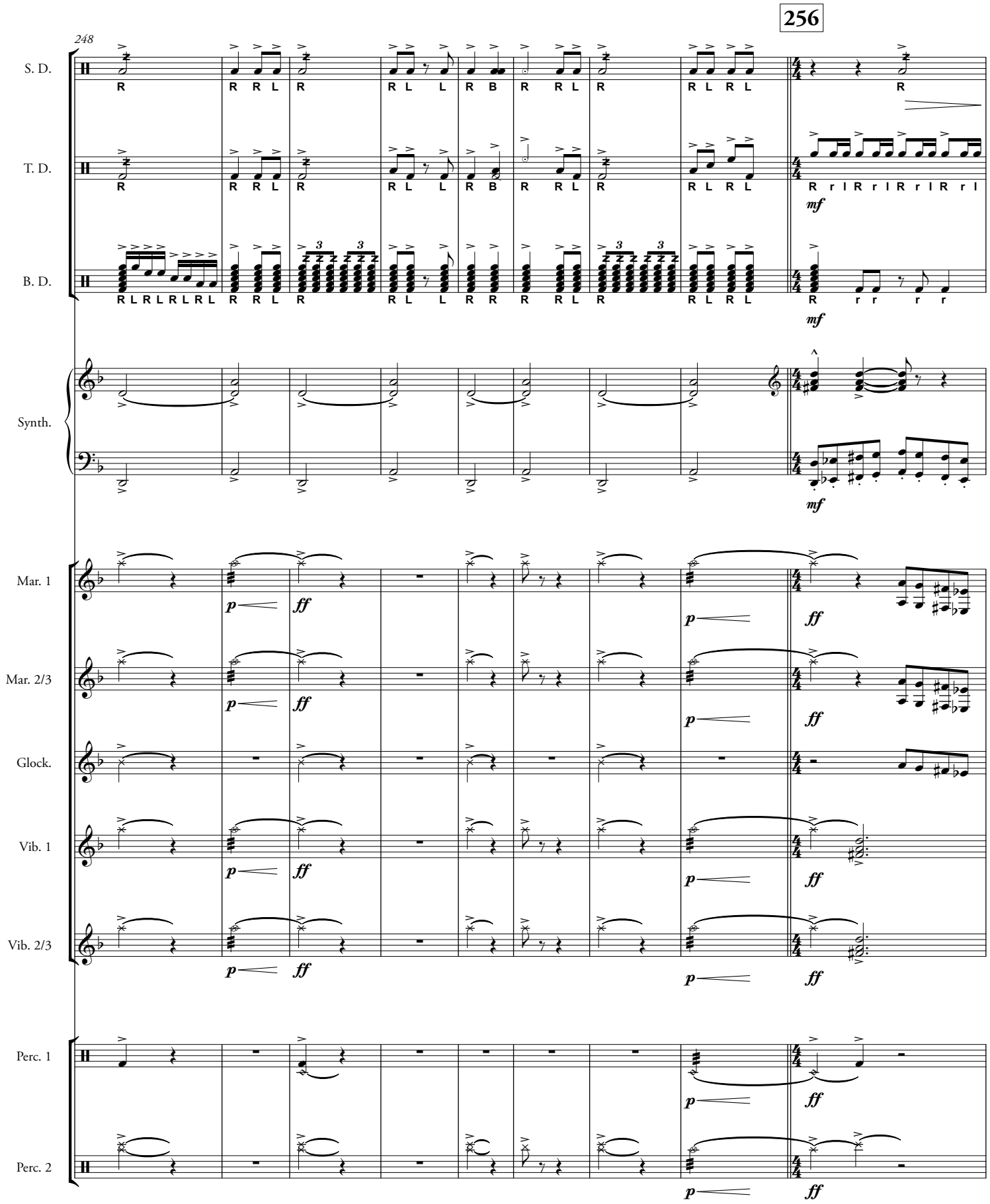

This arrangement is authorized for the exclusive use of LAKE MINNEOLA HIGH SCHOOL - MARCHING GREEN AND GOLD licensed by
HAL LEONARD LLC through **Tresóna Multimedia, LLC.** Tresóna License Number 322334 with an expiration date of 01/25/21.

This arrangement is authorized for the exclusive use of LAKE MINNEOLA HIGH SCHOOL - MARCHING GREEN AND GOLD licensed by
HAL LEONARD LLC through **Tresóna Multimedia, LLC.** Tresóna License Number 322334 with an expiration date of 01/25/21.

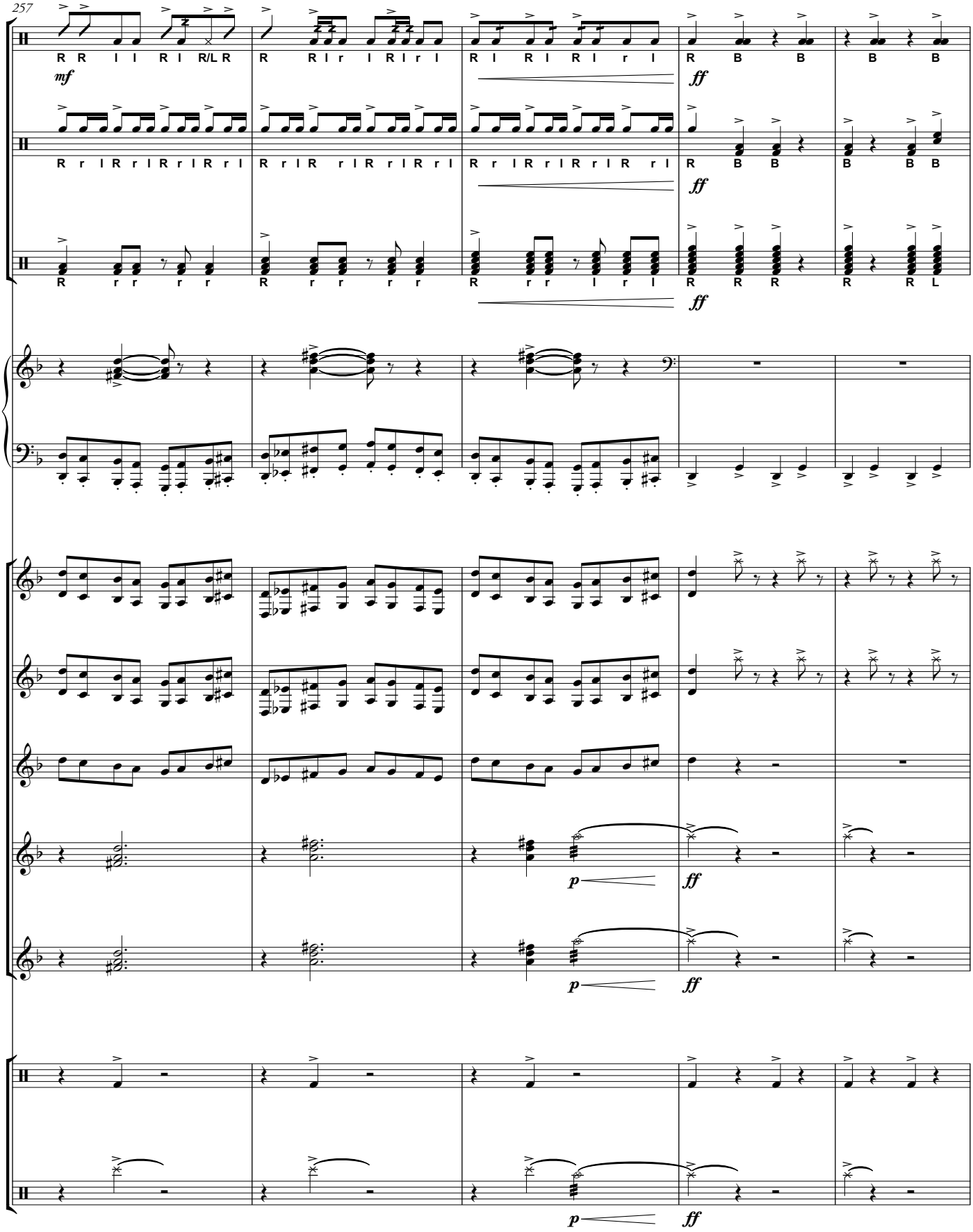

This arrangement is authorized for the exclusive use of LAKE MINNEOLA HIGH SCHOOL - MARCHING GREEN AND GOLD licensed by
HAL LEONARD LLC through **Tresóna Multimedia, LLC.** Tresóna License Number 322334 with an expiration date of 01/25/21.

This arrangement is authorized for the exclusive use of LAKE MINNEOLA HIGH SCHOOL - MARCHING GREEN AND GOLD licensed by
HAL LEONARD LLC through **Tresóna Multimedia, LLC.** Tresóna License Number 322334 with an expiration date of 01/25/21.

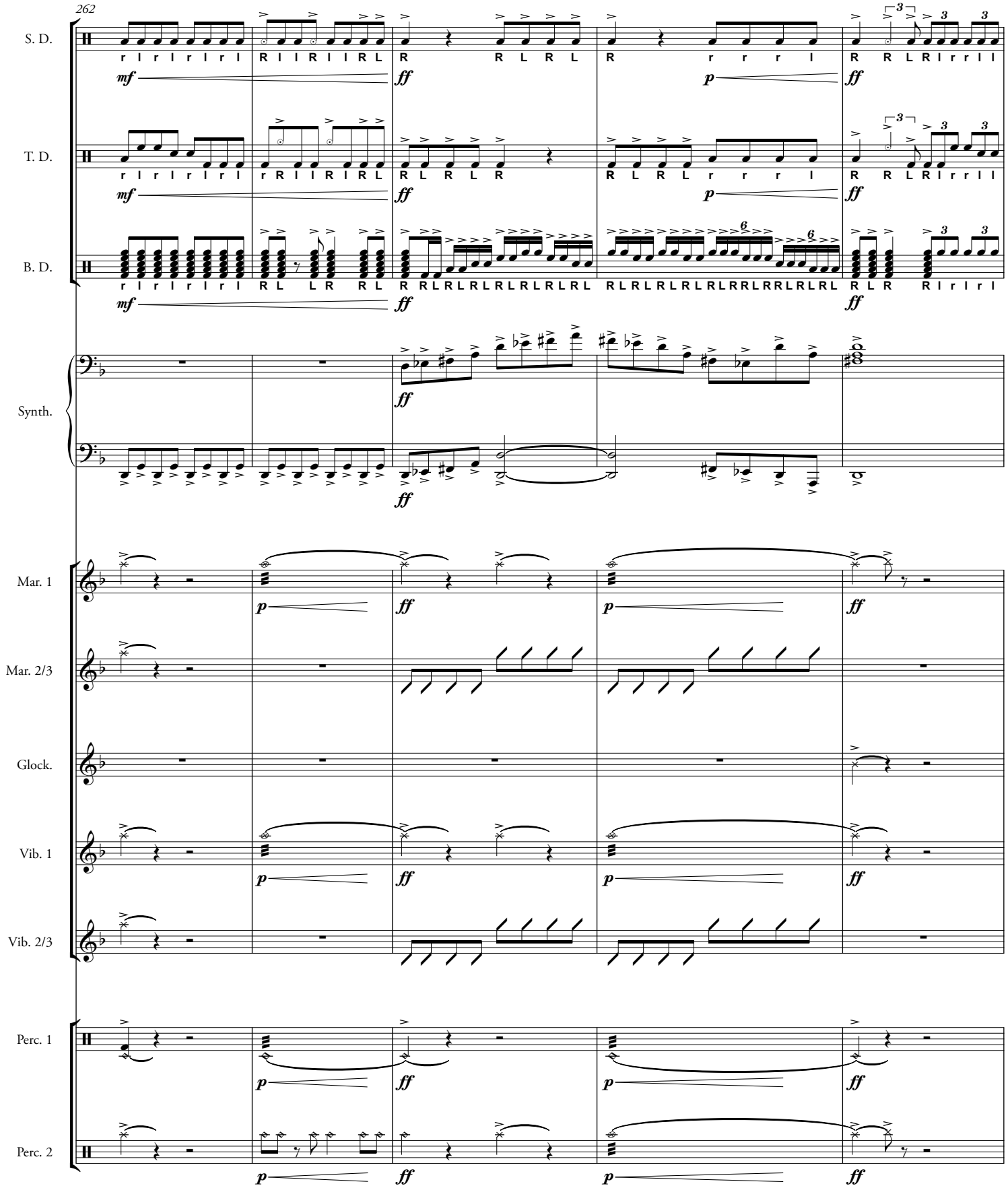

This arrangement is authorized for the exclusive use of LAKE MINNEOLA HIGH SCHOOL - MARCHING GREEN AND GOLD licensed by
HAL LEONARD LLC through **Tresóna Multimedia, LLC.** Tresóna License Number 322334 with an expiration date of 01/25/21.

This arrangement is authorized for the exclusive use of LAKE MINNEOLA HIGH SCHOOL - MARCHING GREEN AND GOLD licensed by
HAL LEONARD LLC through **Tresóna Multimedia, LLC.** Tresóna License Number 322334 with an expiration date of 01/25/21.

270

267

S. D.

T. D.

B. D.

Synth.

Mar. 1

Mar. 2/3

Glock.

Vib. 1

Vib. 2/3

Perc. 1

Perc. 2

This arrangement is authorized for the exclusive use of LAKE MINNEOLA HIGH SCHOOL - MARCHING GREEN AND GOLD licensed by
HAL LEONARD LLC through **Tresóna Multimedia, LLC.** Tresóna License Number 322334 with an expiration date of 01/25/21.

This arrangement is authorized for the exclusive use of LAKE MINNEOLA HIGH SCHOOL - MARCHING GREEN AND GOLD licensed by
HAL LEONARD LLC through **Tresóna Multimedia, LLC.** Tresóna License Number 322334 with an expiration date of 01/25/21.

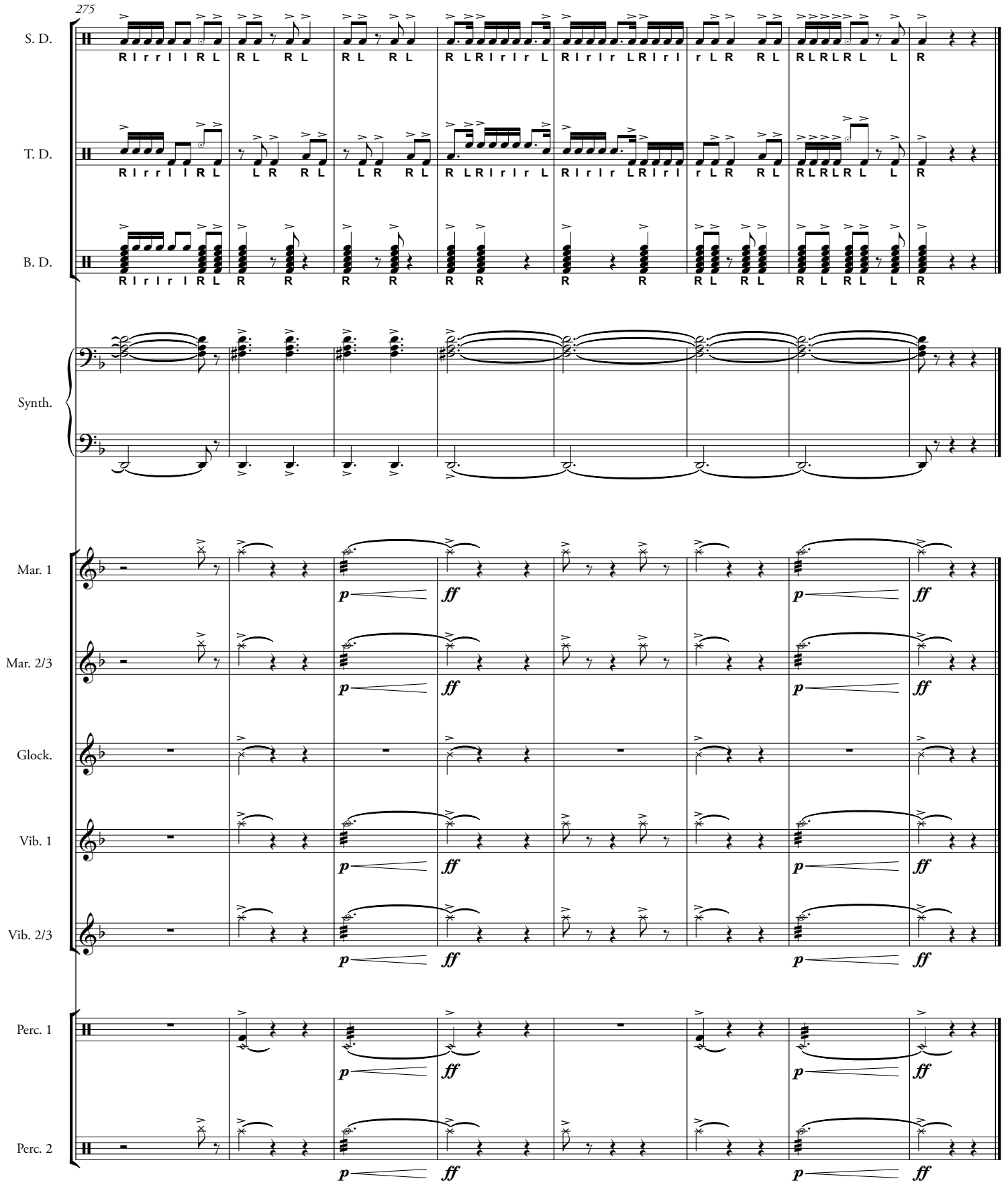

This arrangement is authorized for the exclusive use of LAKE MINNEOLA HIGH SCHOOL - MARCHING GREEN AND GOLD licensed by
HAL LEONARD LLC through **Tresóna Multimedia, LLC.** Tresóna License Number 322334 with an expiration date of 01/25/21.

This arrangement is authorized for the exclusive use of LAKE MINNEOLA HIGH SCHOOL - MARCHING GREEN AND GOLD licensed by HAL LEONARD LLC through **Tresóna Multimedia, LLC.** Tresóna License Number 322334 with an expiration date of 01/25/21.

MI[RA]GE

Snare Drum

Aaron G. Railey

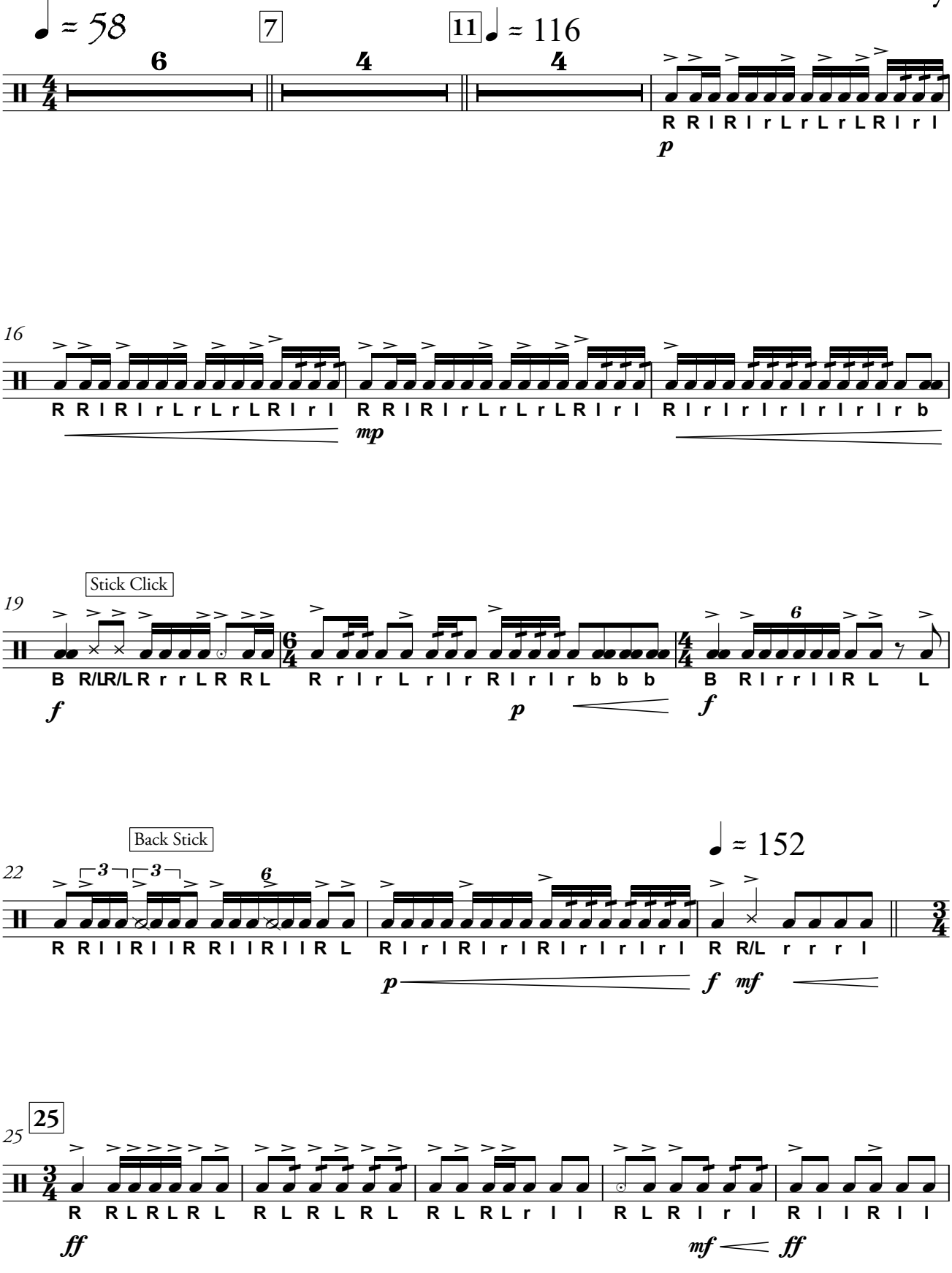

This arrangement is authorized for the exclusive use of LAKE MINNEOLA HIGH SCHOOL - MARCHING GREEN AND GOLD licensed by HAL LEONARD LLC through **Tresóna Multimedia, LLC.** Tresóna License Number 322334 with an expiration date of 01/25/21.

This arrangement is authorized for the exclusive use of LAKE MINNEOLA HIGH SCHOOL - MARCHING GREEN AND GOLD licensed by HAL LEONARD LLC through **Tresóna Multimedia, LLC.** Tresóna License Number 322334 with an expiration date of 01/25/21.

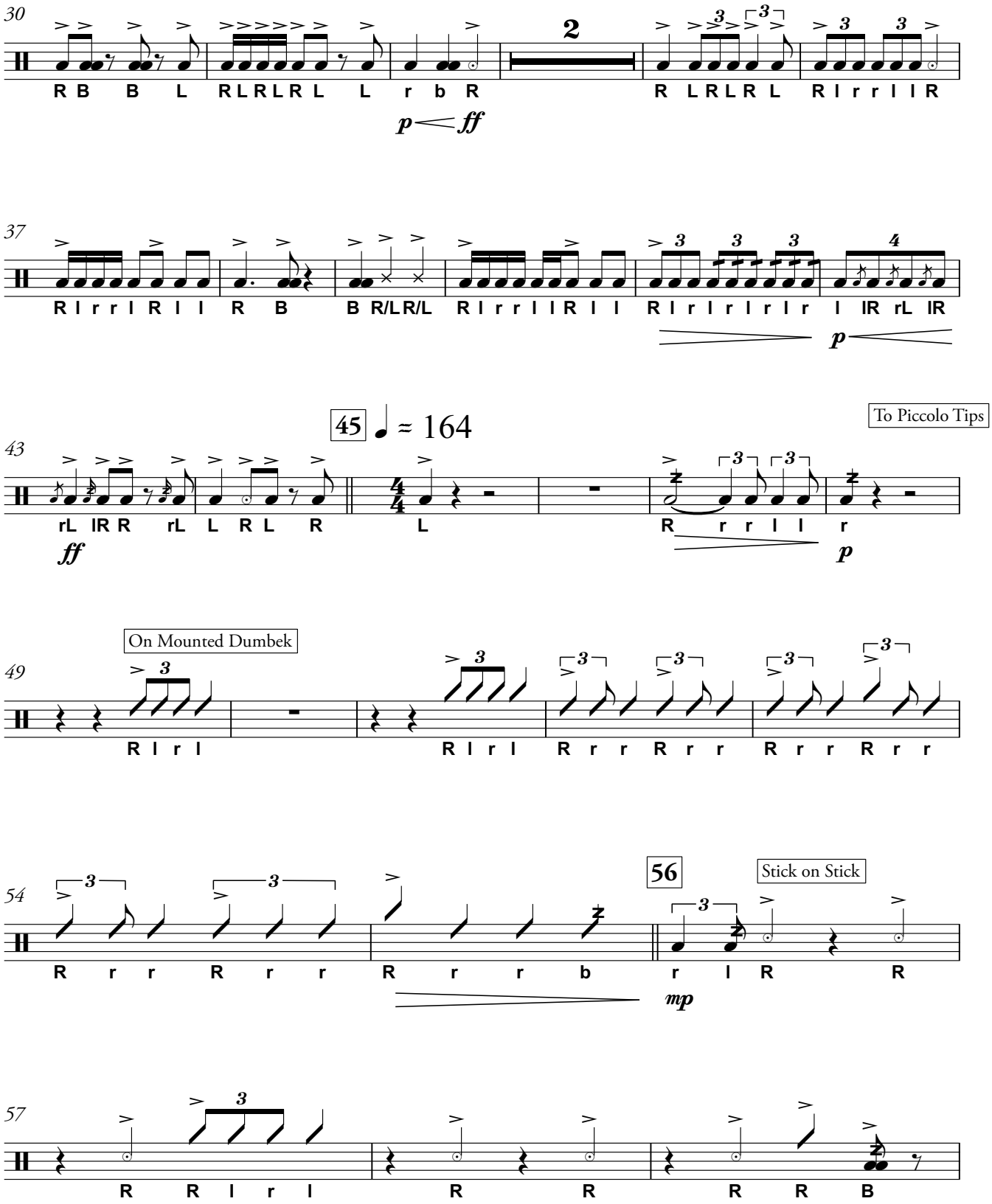

This arrangement is authorized for the exclusive use of LAKE MINNEOLA HIGH SCHOOL - MARCHING GREEN AND GOLD licensed by HAL LEONARD LLC through **Tresóna Multimedia, LLC.** Tresóna License Number 322334 with an expiration date of 01/25/21.

This arrangement is authorized for the exclusive use of LAKE MINNEOLA HIGH SCHOOL - MARCHING GREEN AND GOLD licensed by HAL LEONARD LLC through **Tresóna Multimedia, LLC.** Tresóna License Number 322334 with an expiration date of 01/25/21.

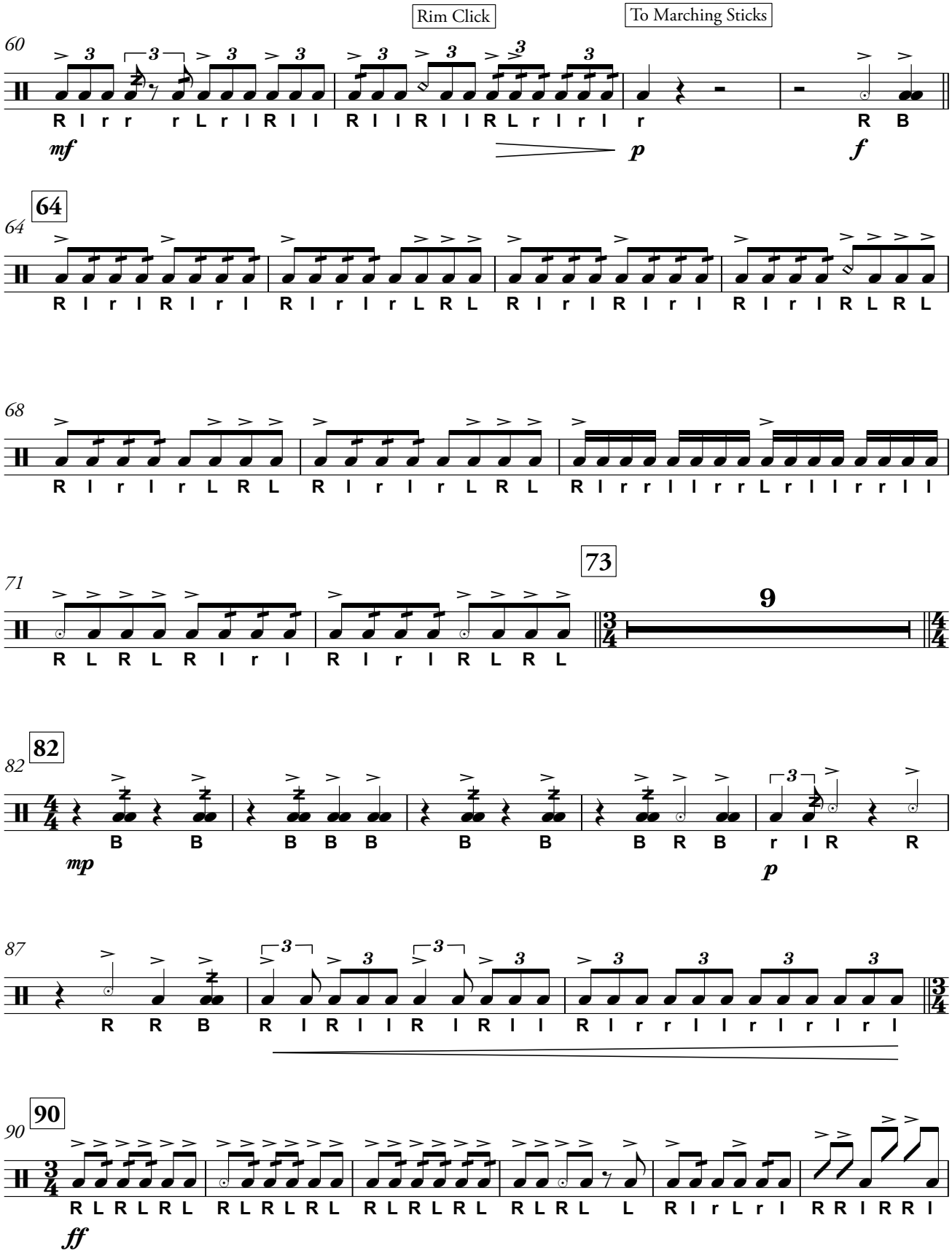

This arrangement is authorized for the exclusive use of LAKE MINNEOLA HIGH SCHOOL - MARCHING GREEN AND GOLD licensed by HAL LEONARD LLC through **Tresóna Multimedia, LLC.** Tresóna License Number 322334 with an expiration date of 01/25/21.

This arrangement is authorized for the exclusive use of LAKE MINNEOLA HIGH SCHOOL - MARCHING GREEN AND GOLD licensed by HAL LEONARD LLC through **Tresóna Multimedia, LLC.** Tresóna License Number 322334 with an expiration date of 01/25/21.

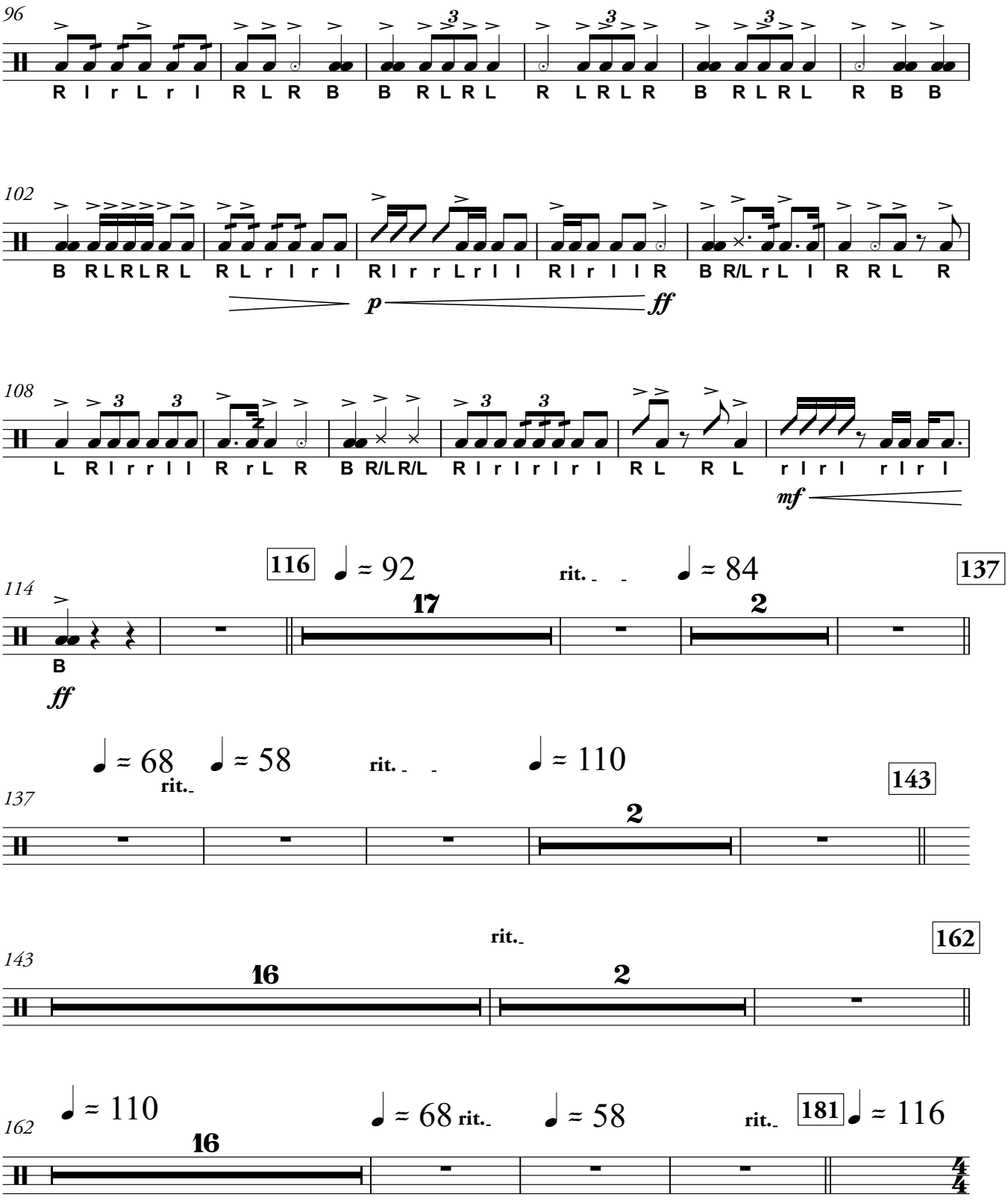

This arrangement is authorized for the exclusive use of LAKE MINNEOLA HIGH SCHOOL - MARCHING GREEN AND GOLD licensed by HAL LEONARD LLC through **Tresóna Multimedia, LLC.** Tresóna License Number 322334 with an expiration date of 01/25/21.

This arrangement is authorized for the exclusive use of LAKE MINNEOLA HIGH SCHOOL - MARCHING GREEN AND GOLD licensed by HAL LEONARD LLC through **Tresóna Multimedia, LLC.** Tresóna License Number 322334 with an expiration date of 01/25/21.

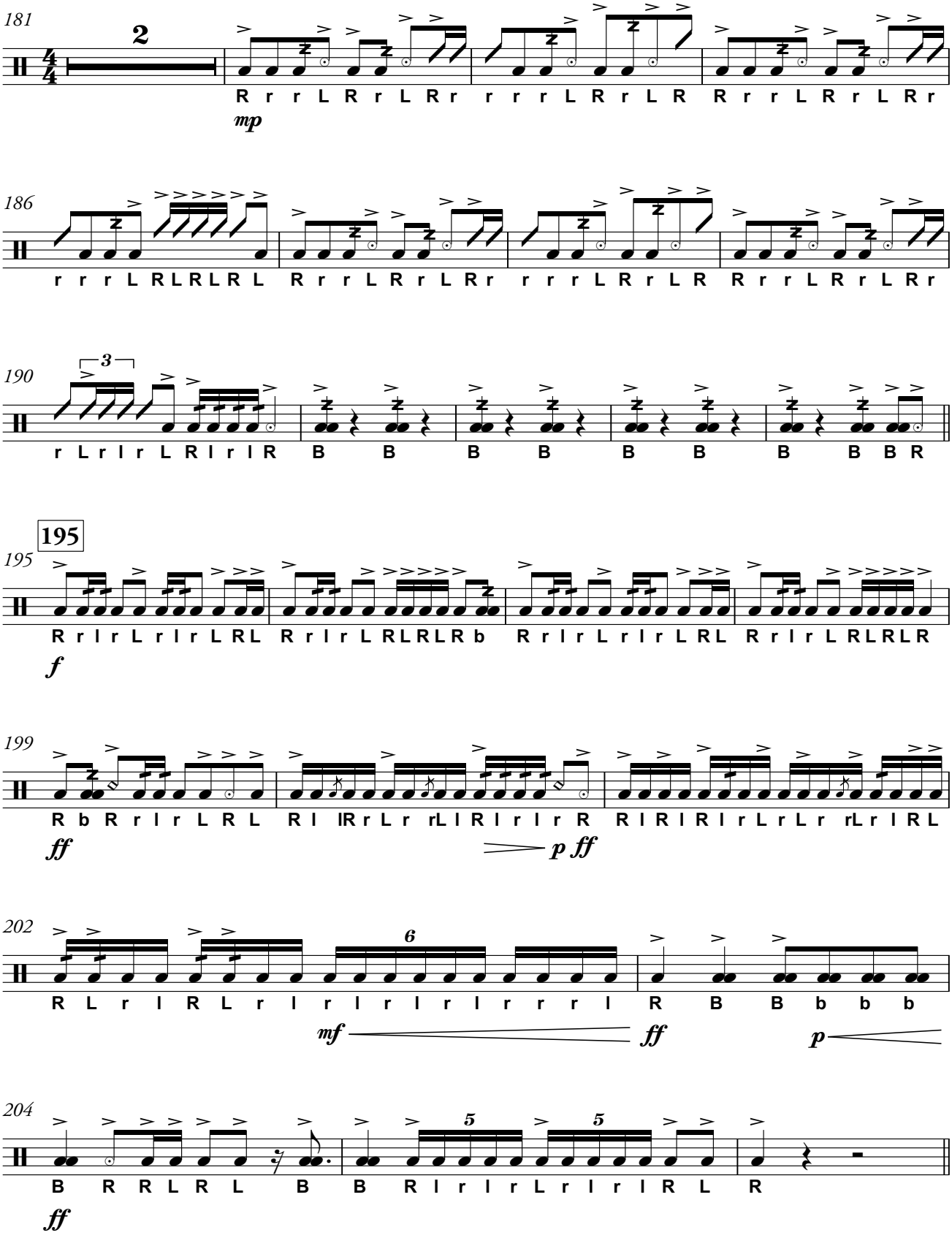

This arrangement is authorized for the exclusive use of LAKE MINNEOLA HIGH SCHOOL - MARCHING GREEN AND GOLD licensed by HAL LEONARD LLC through **Tresóna Multimedia, LLC.** Tresóna License Number 322334 with an expiration date of 01/25/21.

This arrangement is authorized for the exclusive use of LAKE MINNEOLA HIGH SCHOOL - MARCHING GREEN AND GOLD licensed by HAL LEONARD LLC through **Tresóna Multimedia, LLC.** Tresóna License Number 322334 with an expiration date of 01/25/21.

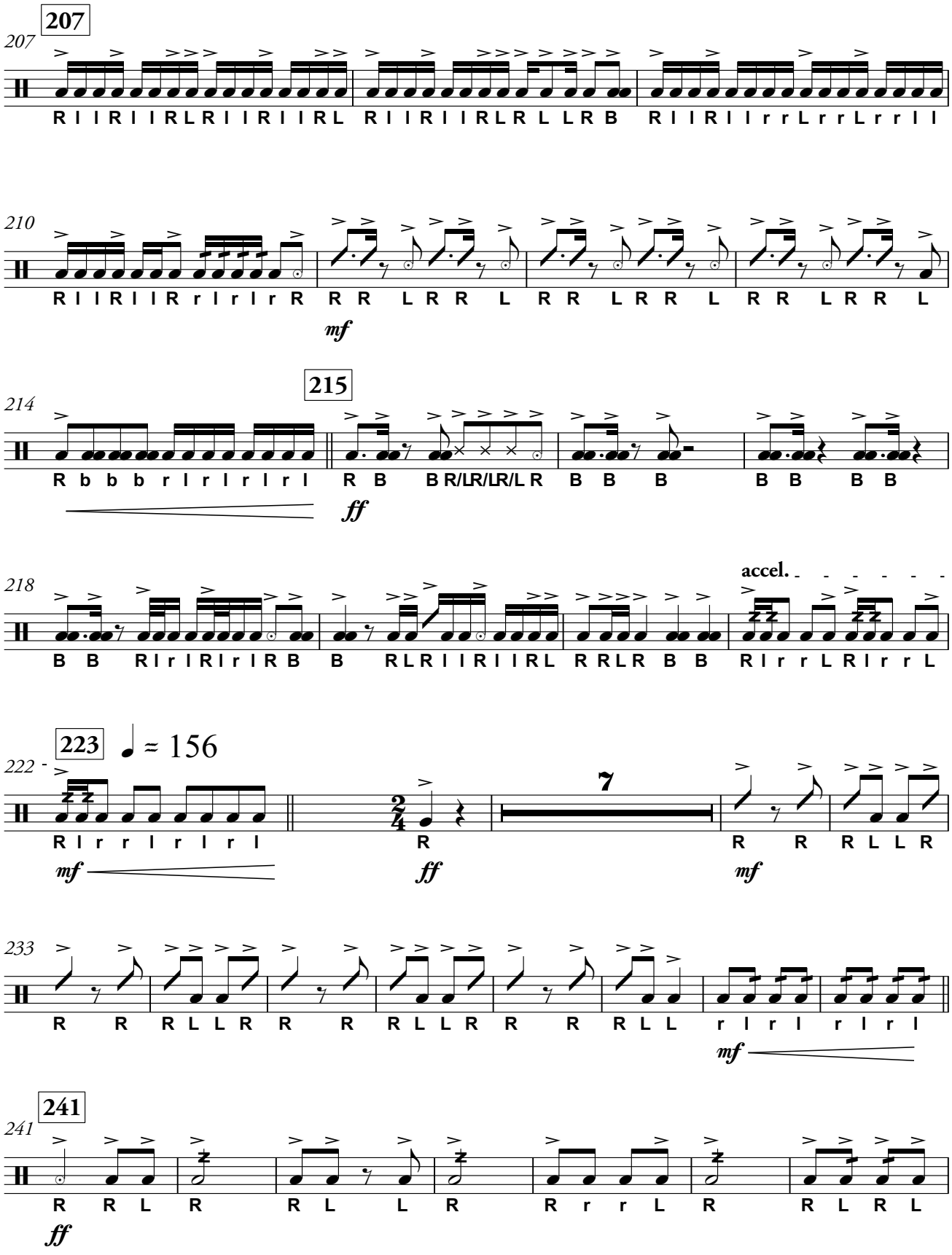

This arrangement is authorized for the exclusive use of LAKE MINNEOLA HIGH SCHOOL - MARCHING GREEN AND GOLD licensed by HAL LEONARD LLC through **Tresóna Multimedia, LLC.** Tresóna License Number 322334 with an expiration date of 01/25/21.

This arrangement is authorized for the exclusive use of LAKE MINNEOLA HIGH SCHOOL - MARCHING GREEN AND GOLD licensed by HAL LEONARD LLC through **Tresóna Multimedia, LLC.** Tresóna License Number 322334 with an expiration date of 01/25/21.

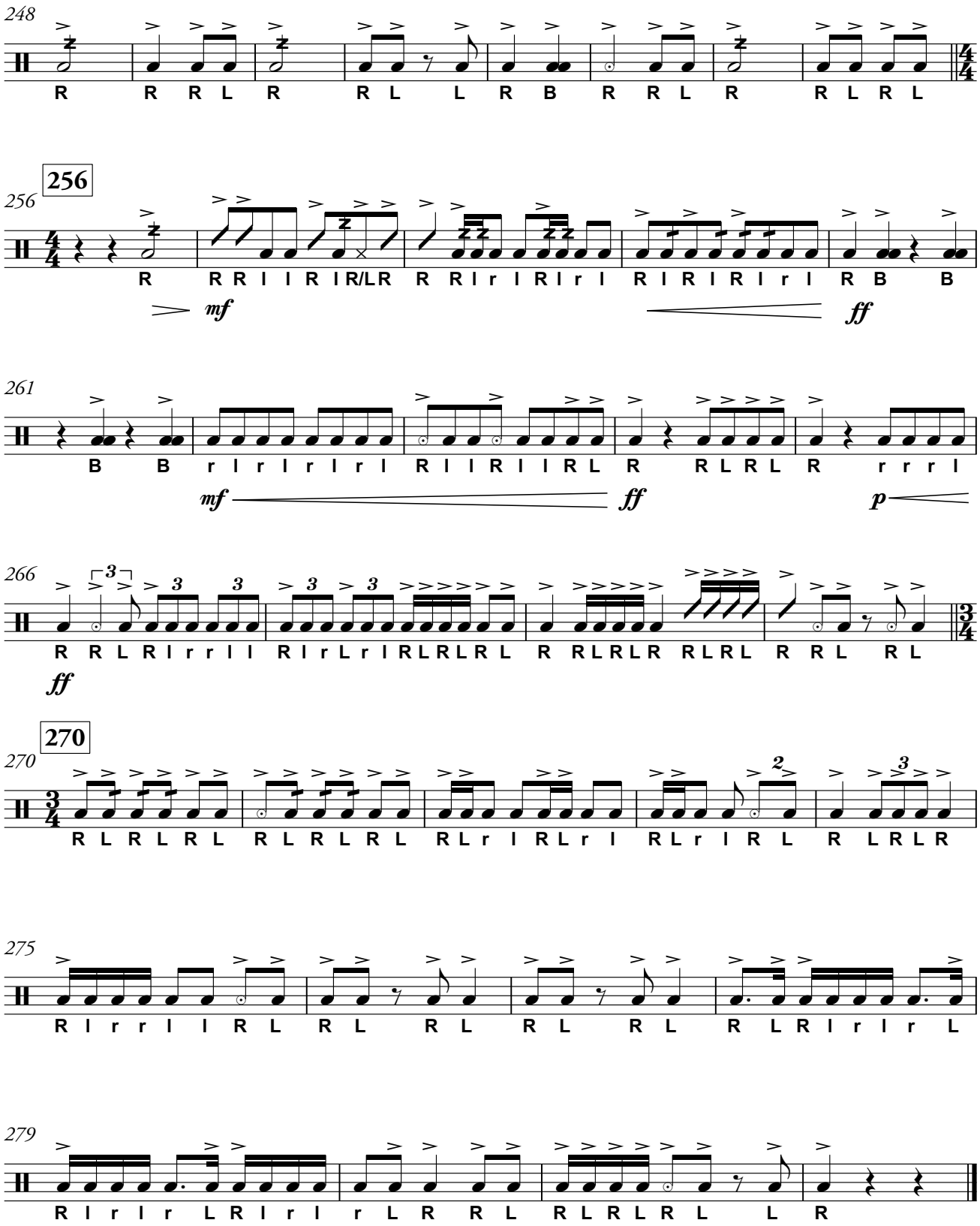

This arrangement is authorized for the exclusive use of LAKE MINNEOLA HIGH SCHOOL - MARCHING GREEN AND GOLD licensed by HAL LEONARD LLC through **Tresóna Multimedia, LLC.** Tresóna License Number 322334 with an expiration date of 01/25/21.

This arrangement is authorized for the exclusive use of LAKE MINNEOLA HIGH SCHOOL - MARCHING GREEN AND GOLD licensed by HAL LEONARD LLC through **Tresóna Multimedia, LLC.** Tresóna License Number 322334 with an expiration date of 01/25/21.

MI[RA]GE

Marching Tenor Drums

Aaron G. Railey

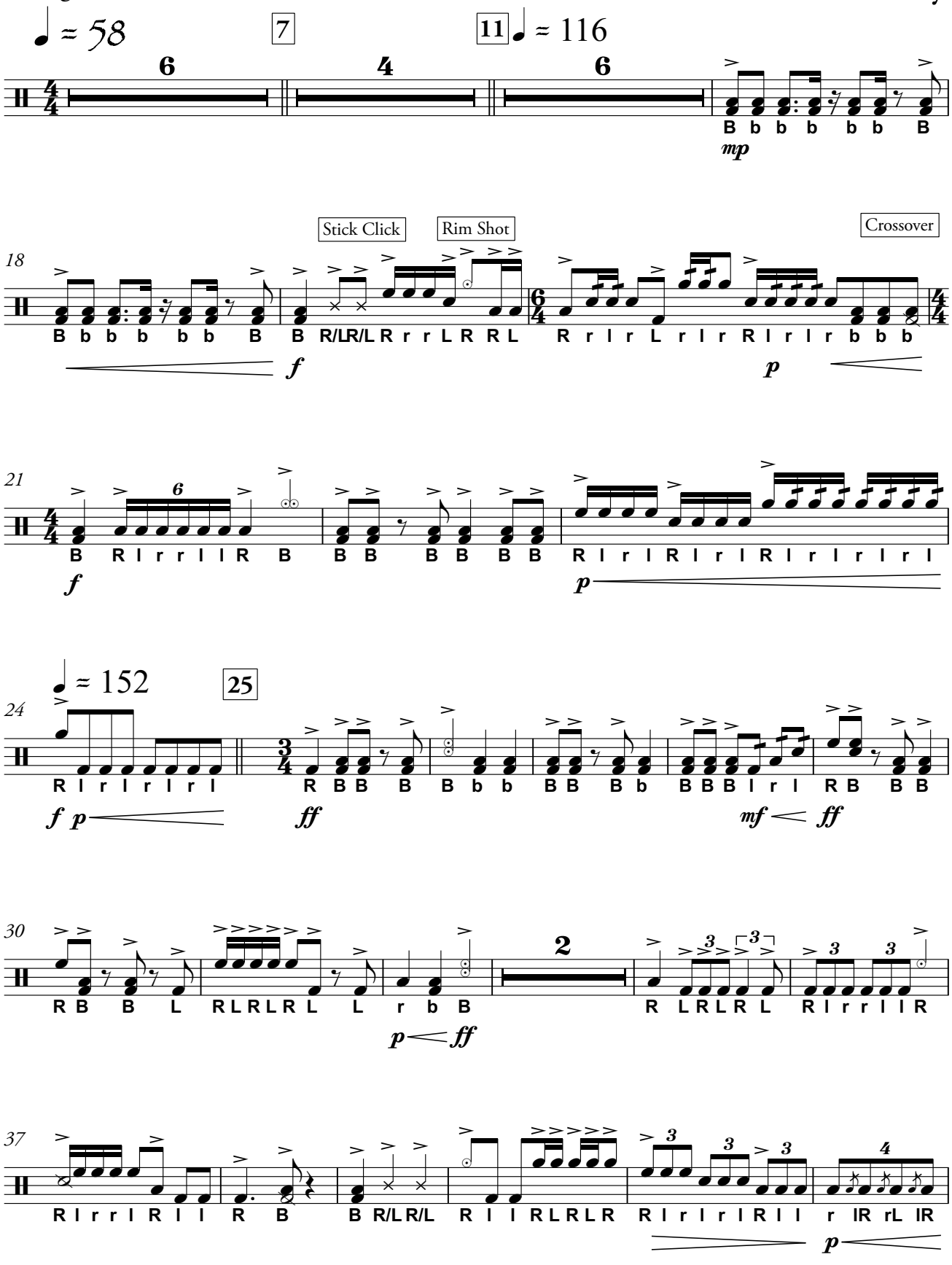

This arrangement is authorized for the exclusive use of LAKE MINNEOLA HIGH SCHOOL - MARCHING GREEN AND GOLD licensed by HAL LEONARD LLC through **Tresóna Multimedia, LLC.** Tresóna License Number 322334 with an expiration date of 01/25/21.

This arrangement is authorized for the exclusive use of LAKE MINNEOLA HIGH SCHOOL - MARCHING GREEN AND GOLD licensed by HAL LEONARD LLC through **Tresóna Multimedia, LLC.** Tresóna License Number 322334 with an expiration date of 01/25/21.

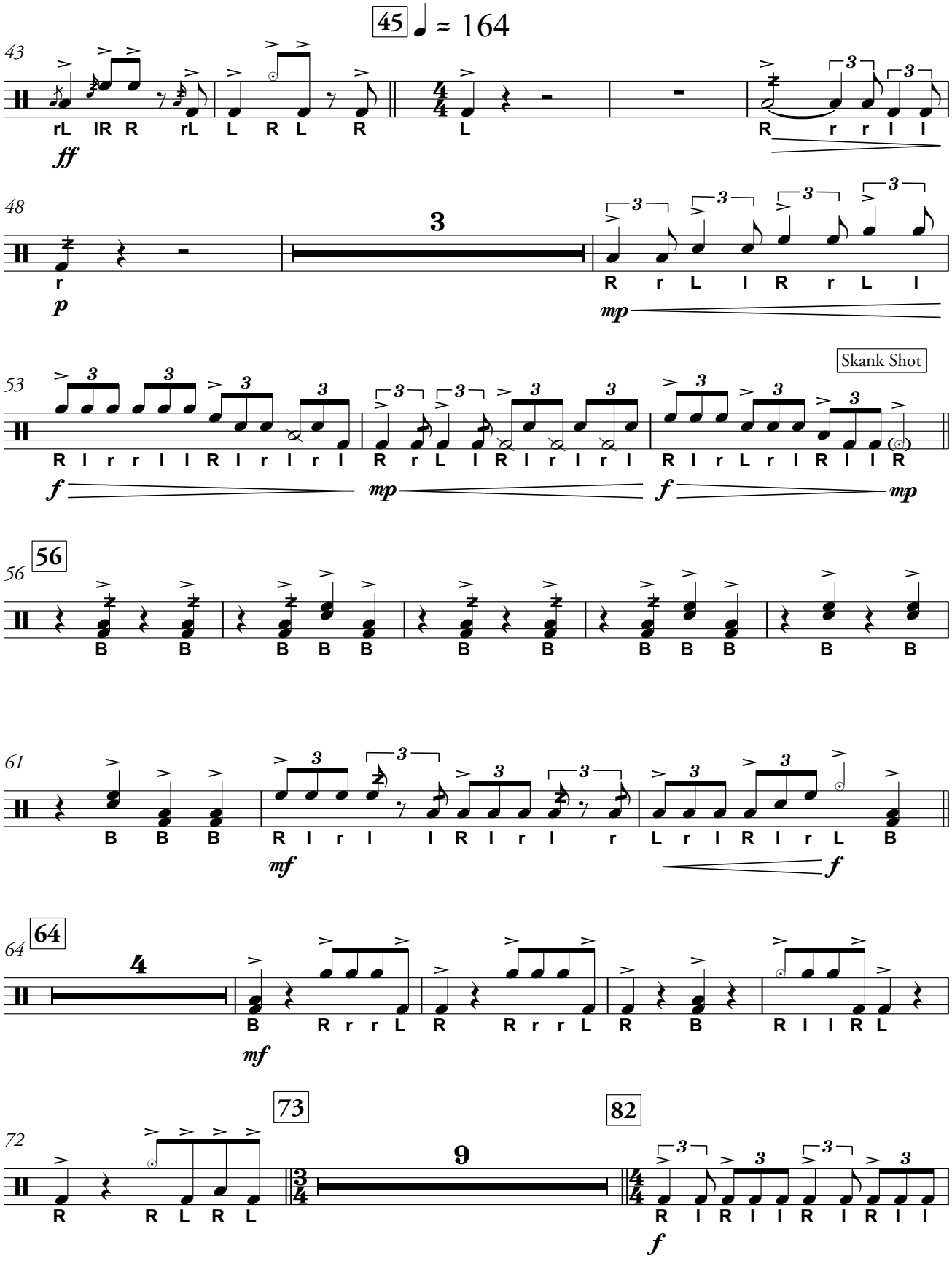

This arrangement is authorized for the exclusive use of LAKE MINNEOLA HIGH SCHOOL - MARCHING GREEN AND GOLD licensed by HAL LEONARD LLC through **Tresóna Multimedia, LLC.** Tresóna License Number 322334 with an expiration date of 01/25/21.

This arrangement is authorized for the exclusive use of LAKE MINNEOLA HIGH SCHOOL - MARCHING GREEN AND GOLD licensed by HAL LEONARD LLC through **Tresóna Multimedia, LLC.** Tresóna License Number 322334 with an expiration date of 01/25/21.

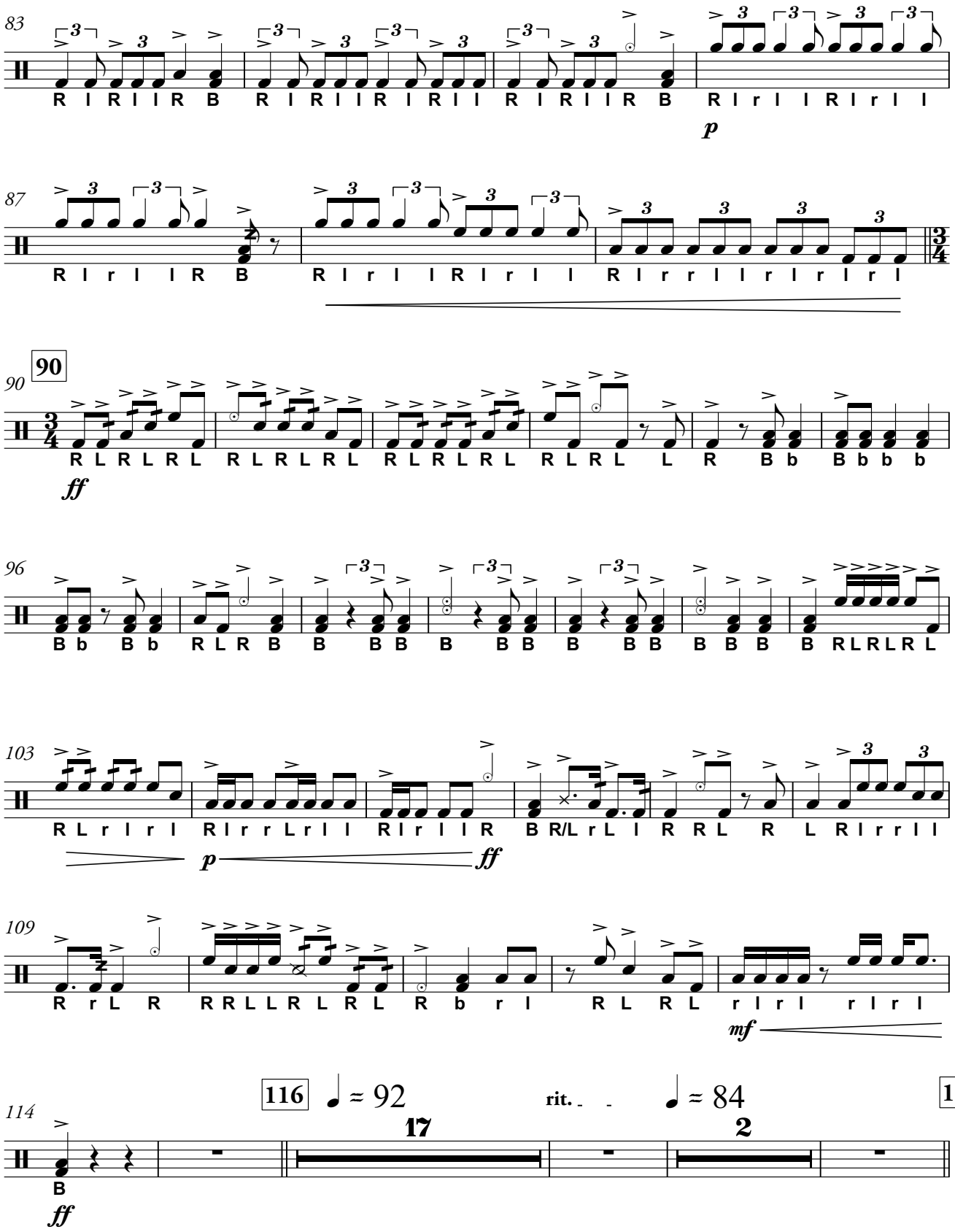

This arrangement is authorized for the exclusive use of LAKE MINNEOLA HIGH SCHOOL - MARCHING GREEN AND GOLD licensed by HAL LEONARD LLC through **Tresóna Multimedia, LLC.** Tresóna License Number 322334 with an expiration date of 01/25/21.

This arrangement is authorized for the exclusive use of LAKE MINNEOLA HIGH SCHOOL - MARCHING GREEN AND GOLD licensed by
HAL LEONARD LLC through **Tresóna Multimedia, LLC.** Tresóna License Number 322334 with an expiration date of 01/25/21.

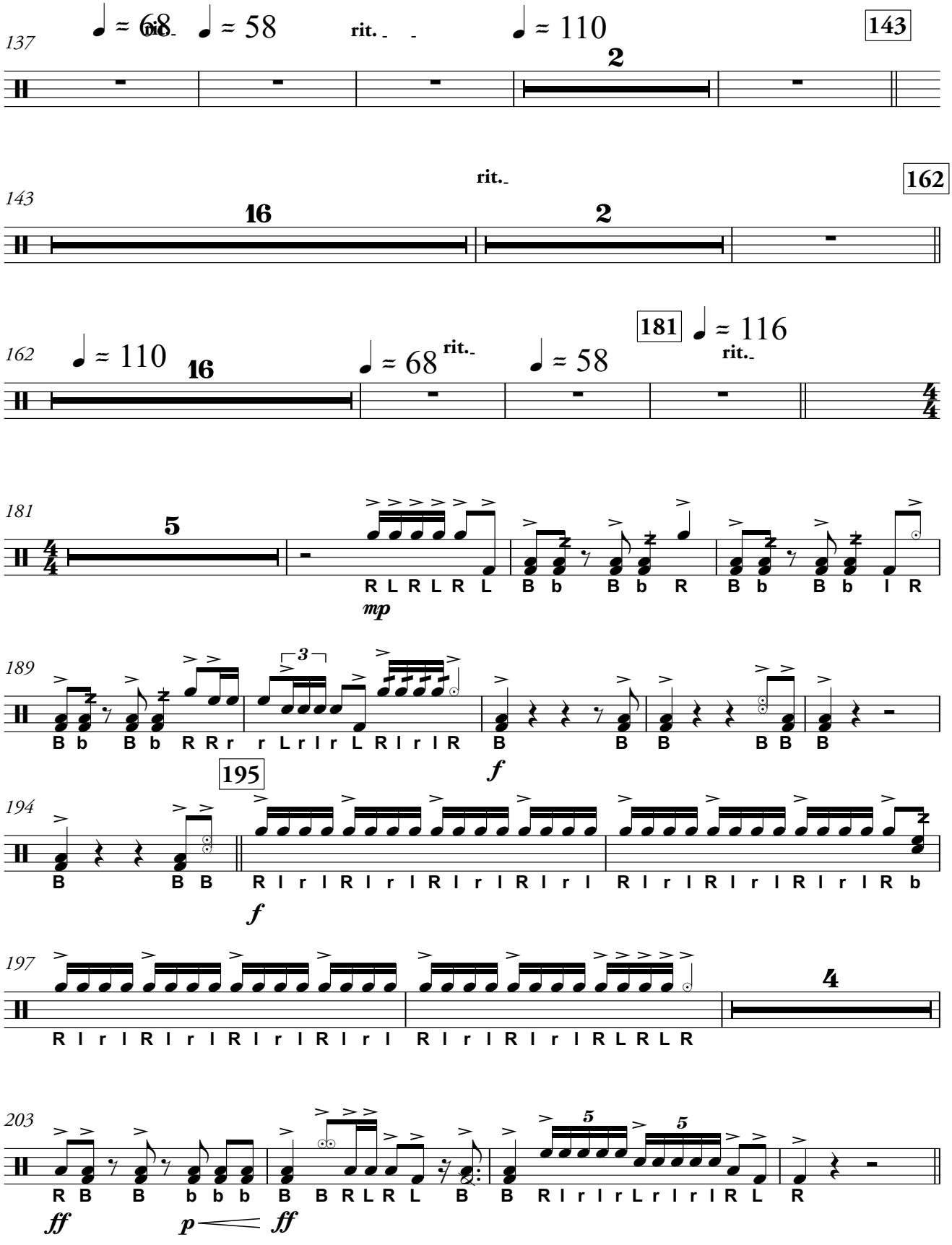

This arrangement is authorized for the exclusive use of LAKE MINNEOLA HIGH SCHOOL - MARCHING GREEN AND GOLD licensed by
HAL LEONARD LLC through **Tresóna Multimedia, LLC.** Tresóna License Number 322334 with an expiration date of 01/25/21.

This arrangement is authorized for the exclusive use of LAKE MINNEOLA HIGH SCHOOL - MARCHING GREEN AND GOLD licensed by HAL LEONARD LLC through **Tresóna Multimedia, LLC.** Tresóna License Number 322334 with an expiration date of 01/25/21.

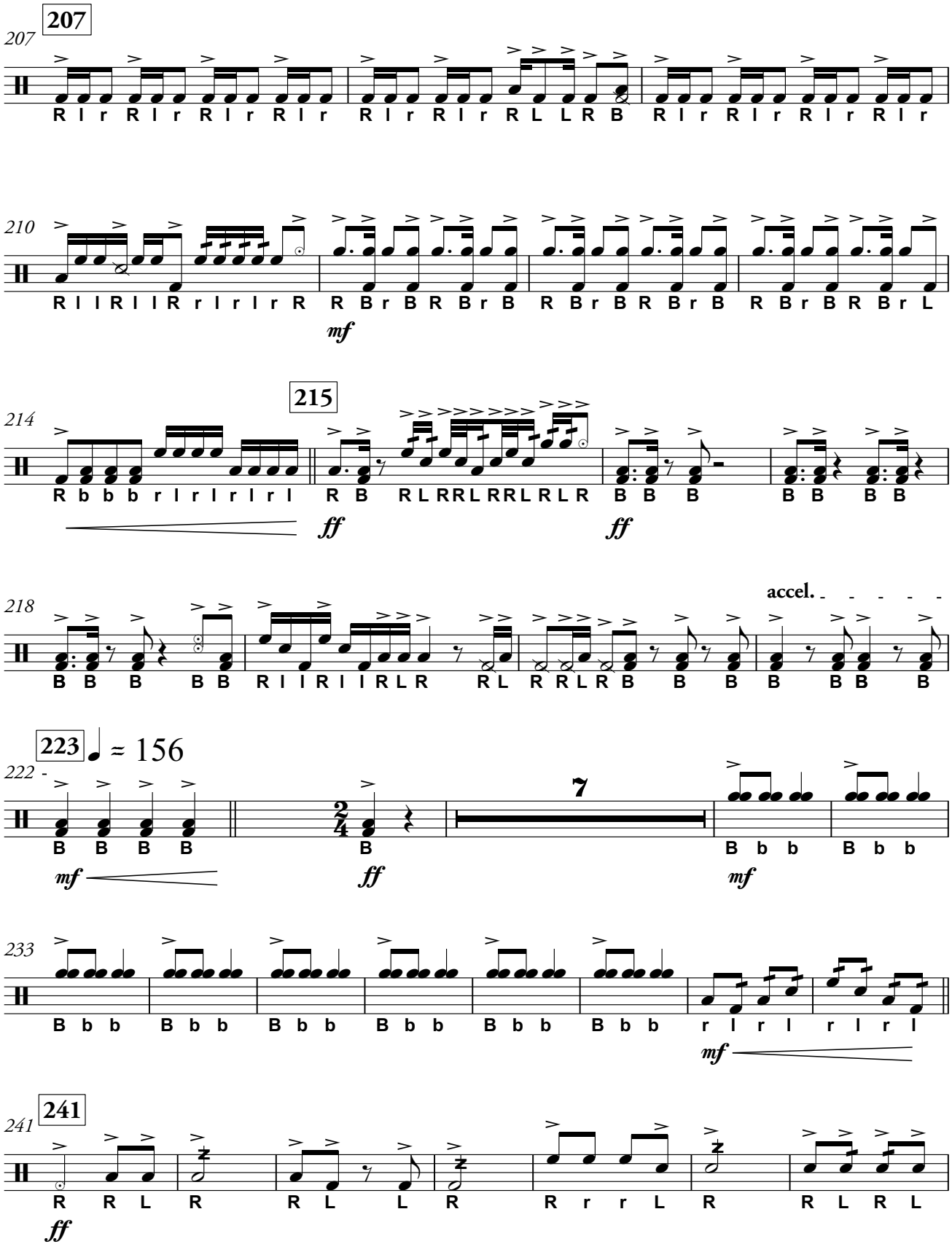

This arrangement is authorized for the exclusive use of LAKE MINNEOLA HIGH SCHOOL - MARCHING GREEN AND GOLD licensed by HAL LEONARD LLC through **Tresóna Multimedia, LLC.** Tresóna License Number 322334 with an expiration date of 01/25/21.

This arrangement is authorized for the exclusive use of LAKE MINNEOLA HIGH SCHOOL - MARCHING GREEN AND GOLD licensed by
HAL LEONARD LLC through **Tresóna Multimedia, LLC.** Tresóna License Number 322334 with an expiration date of 01/25/21.

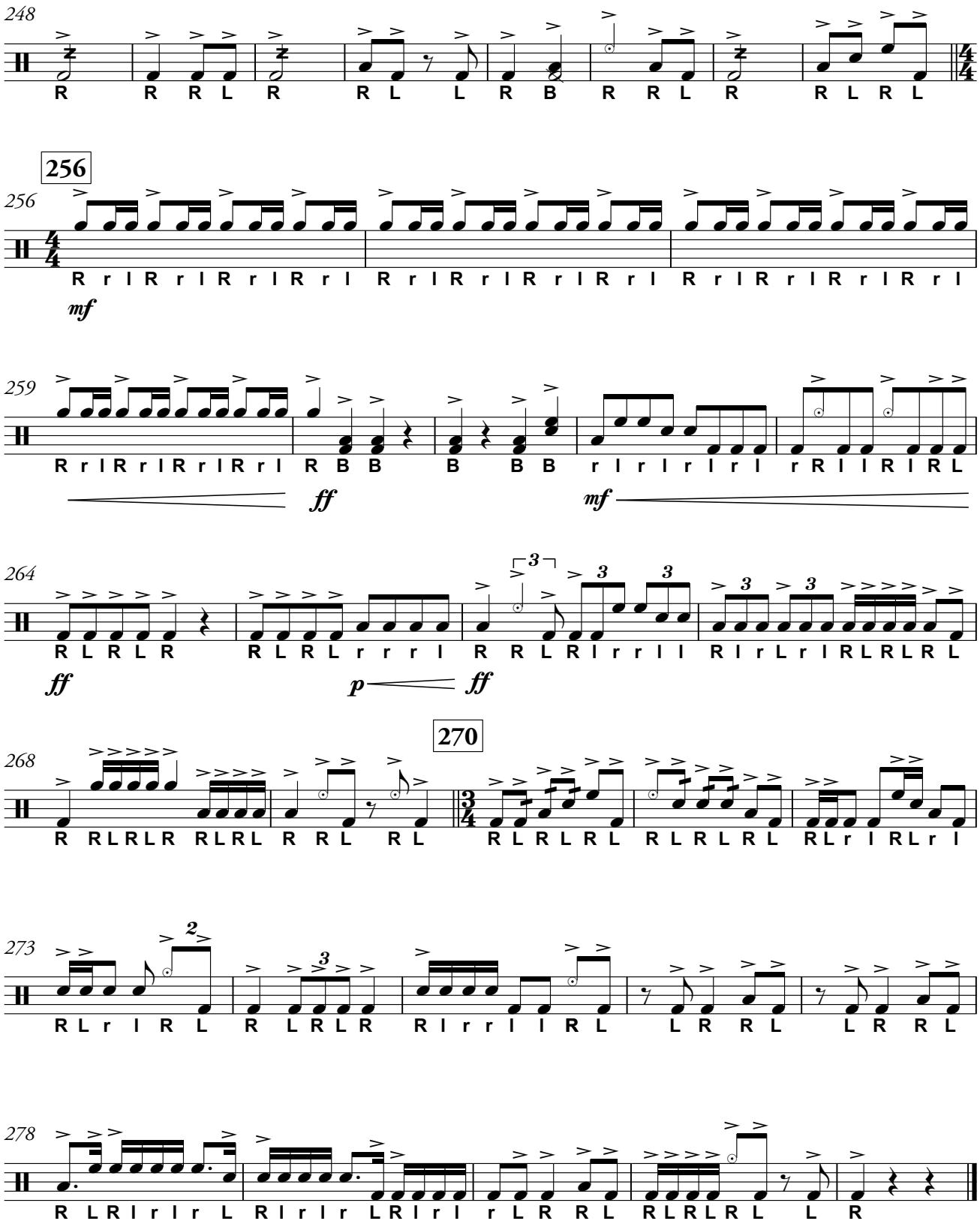

This arrangement is authorized for the exclusive use of LAKE MINNEOLA HIGH SCHOOL - MARCHING GREEN AND GOLD licensed by
HAL LEONARD LLC through **Tresóna Multimedia, LLC.** Tresóna License Number 322334 with an expiration date of 01/25/21.

This arrangement is authorized for the exclusive use of LAKE MINNEOLA HIGH SCHOOL - MARCHING GREEN AND GOLD licensed by HAL LEONARD LLC through **Tresóna Multimedia, LLC.** Tresóna License Number 322334 with an expiration date of 01/25/21.

MI[RA]GE

Marching Bass Drum

Aaron G. Railey

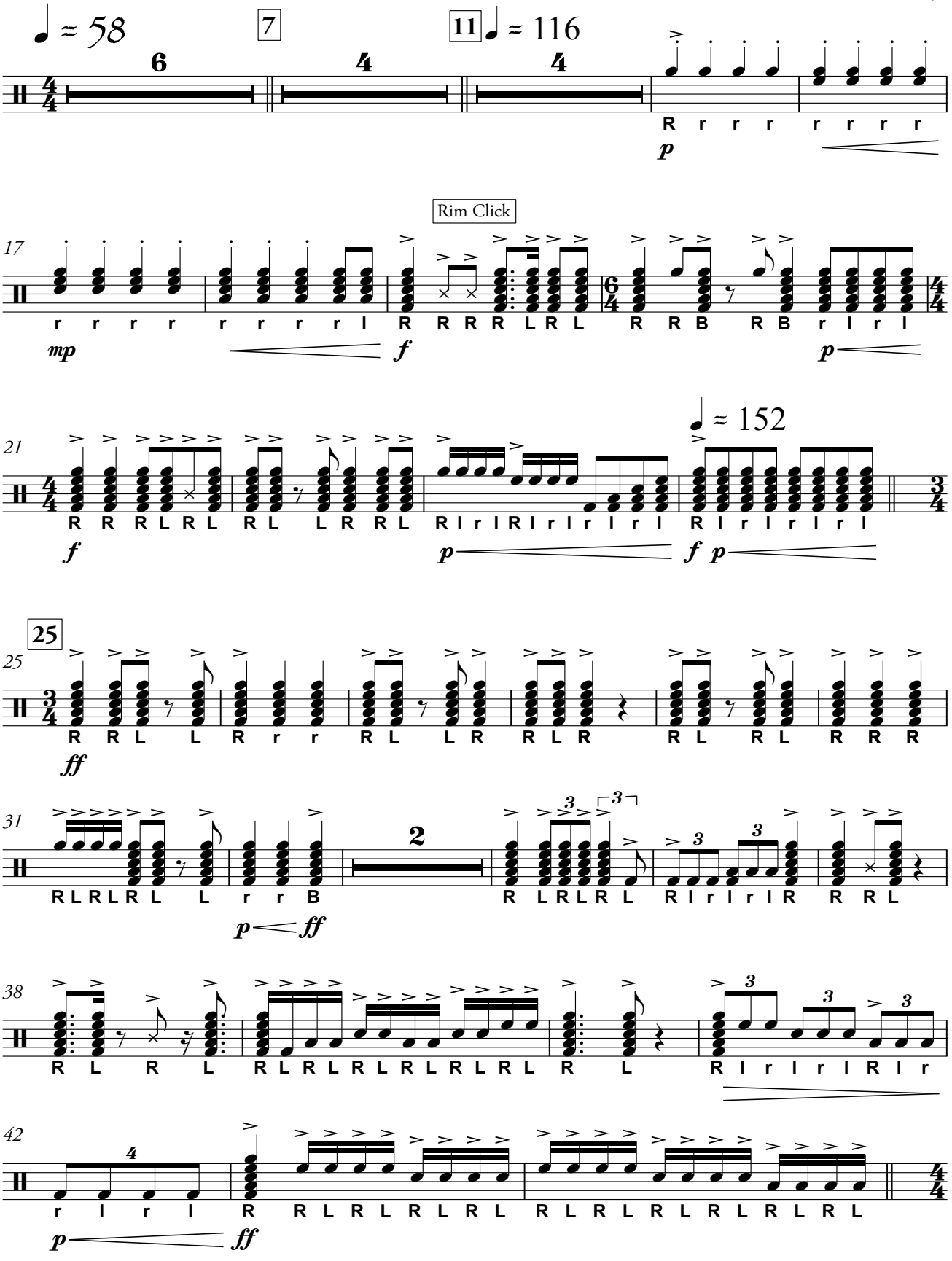

This arrangement is authorized for the exclusive use of LAKE MINNEOLA HIGH SCHOOL - MARCHING GREEN AND GOLD licensed by HAL LEONARD LLC through **Tresóna Multimedia, LLC.** Tresóna License Number 322334 with an expiration date of 01/25/21.

This arrangement is authorized for the exclusive use of LAKE MINNEOLA HIGH SCHOOL - MARCHING GREEN AND GOLD licensed by HAL LEONARD LLC through **Tresóna Multimedia, LLC.** Tresóna License Number 322334 with an expiration date of 01/25/21.

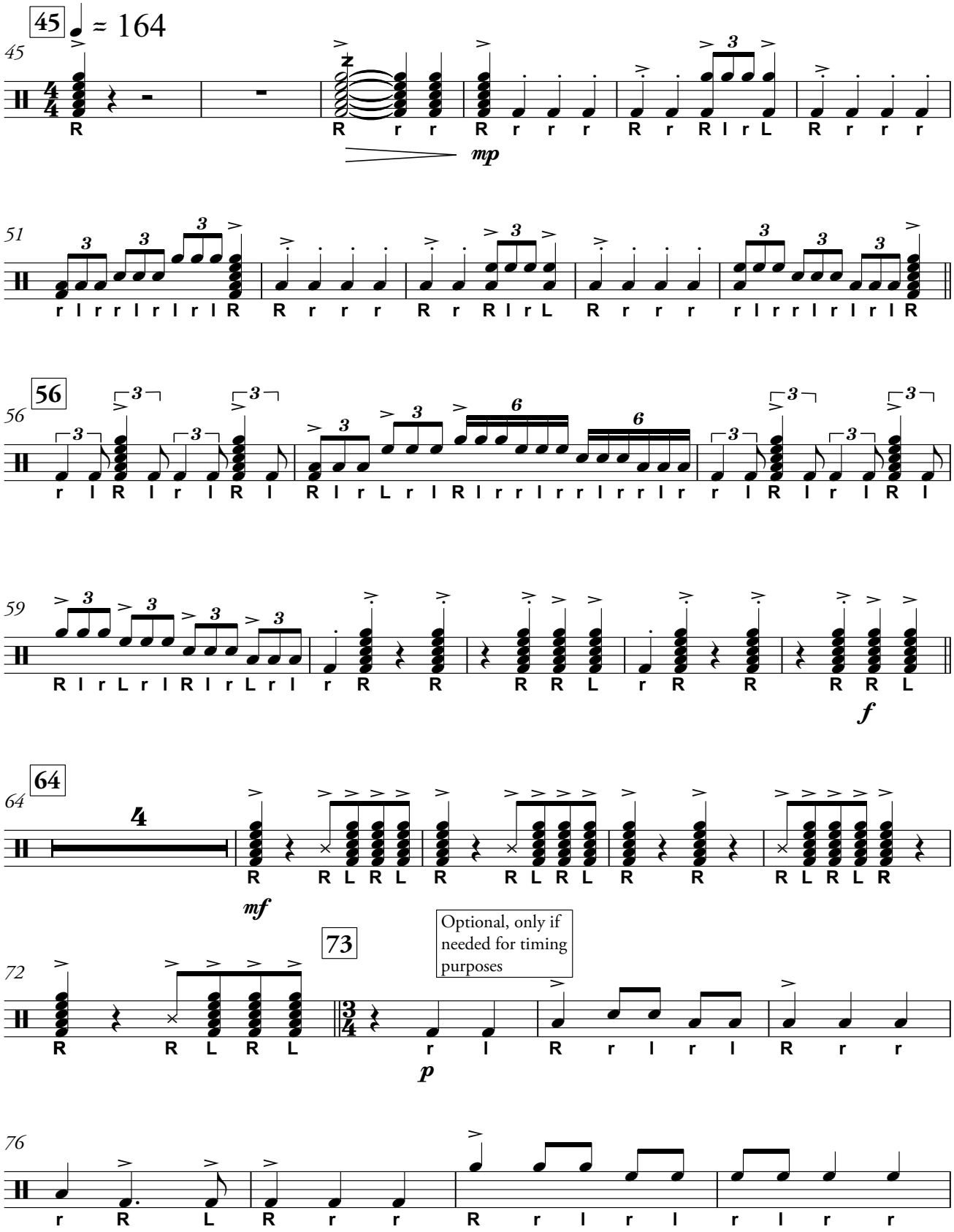

This arrangement is authorized for the exclusive use of LAKE MINNEOLA HIGH SCHOOL - MARCHING GREEN AND GOLD licensed by HAL LEONARD LLC through **Tresóna Multimedia, LLC.** Tresóna License Number 322334 with an expiration date of 01/25/21.

This arrangement is authorized for the exclusive use of LAKE MINNEOLA HIGH SCHOOL - MARCHING GREEN AND GOLD licensed by HAL LEONARD LLC through **Tresóna Multimedia, LLC.** Tresóna License Number 322334 with an expiration date of 01/25/21.

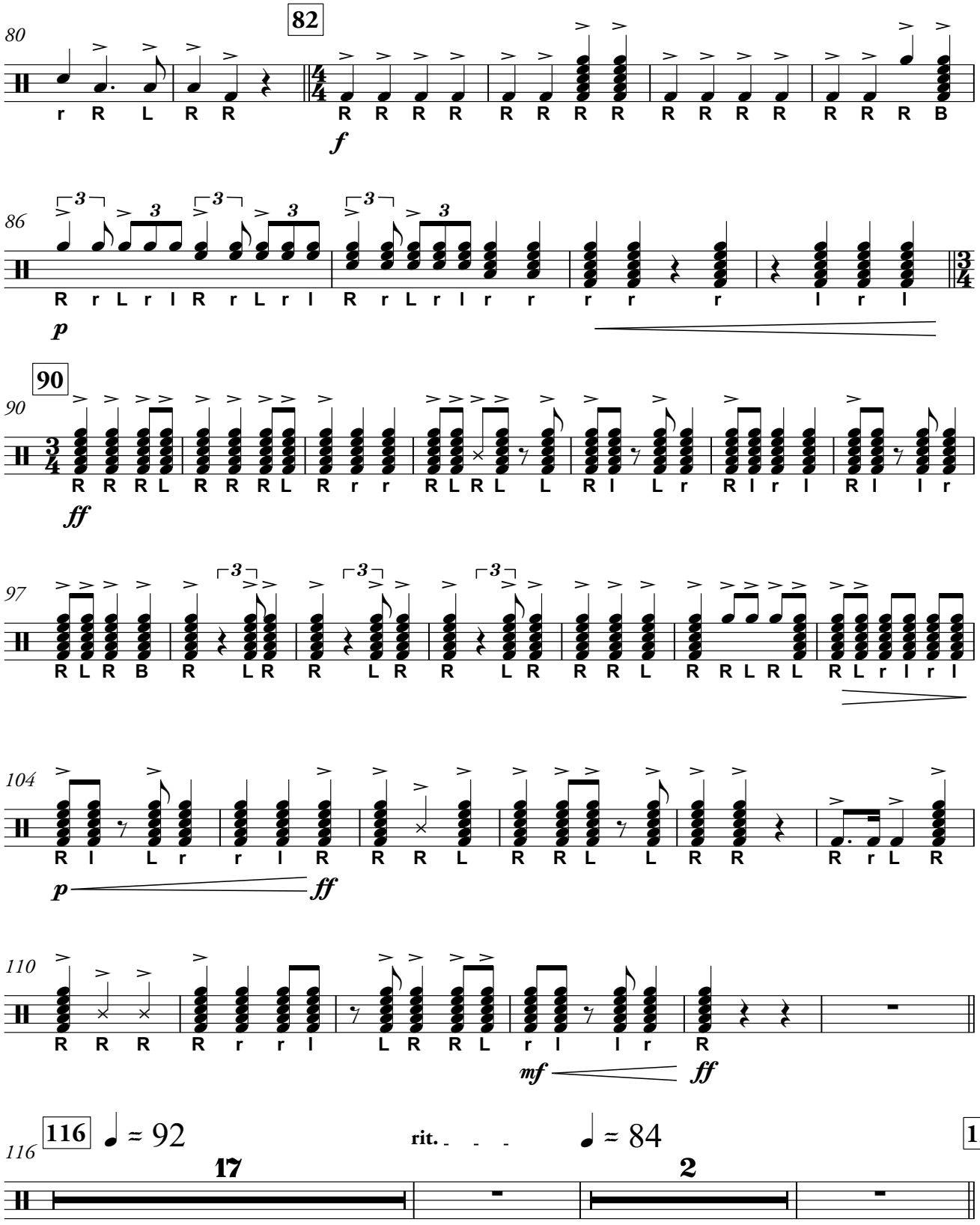

This arrangement is authorized for the exclusive use of LAKE MINNEOLA HIGH SCHOOL - MARCHING GREEN AND GOLD licensed by HAL LEONARD LLC through **Tresóna Multimedia, LLC.** Tresóna License Number 322334 with an expiration date of 01/25/21.

This arrangement is authorized for the exclusive use of LAKE MINNEOLA HIGH SCHOOL - MARCHING GREEN AND GOLD licensed by HAL LEONARD LLC through **Tresóna Multimedia, LLC.** Tresóna License Number 322334 with an expiration date of 01/25/21.

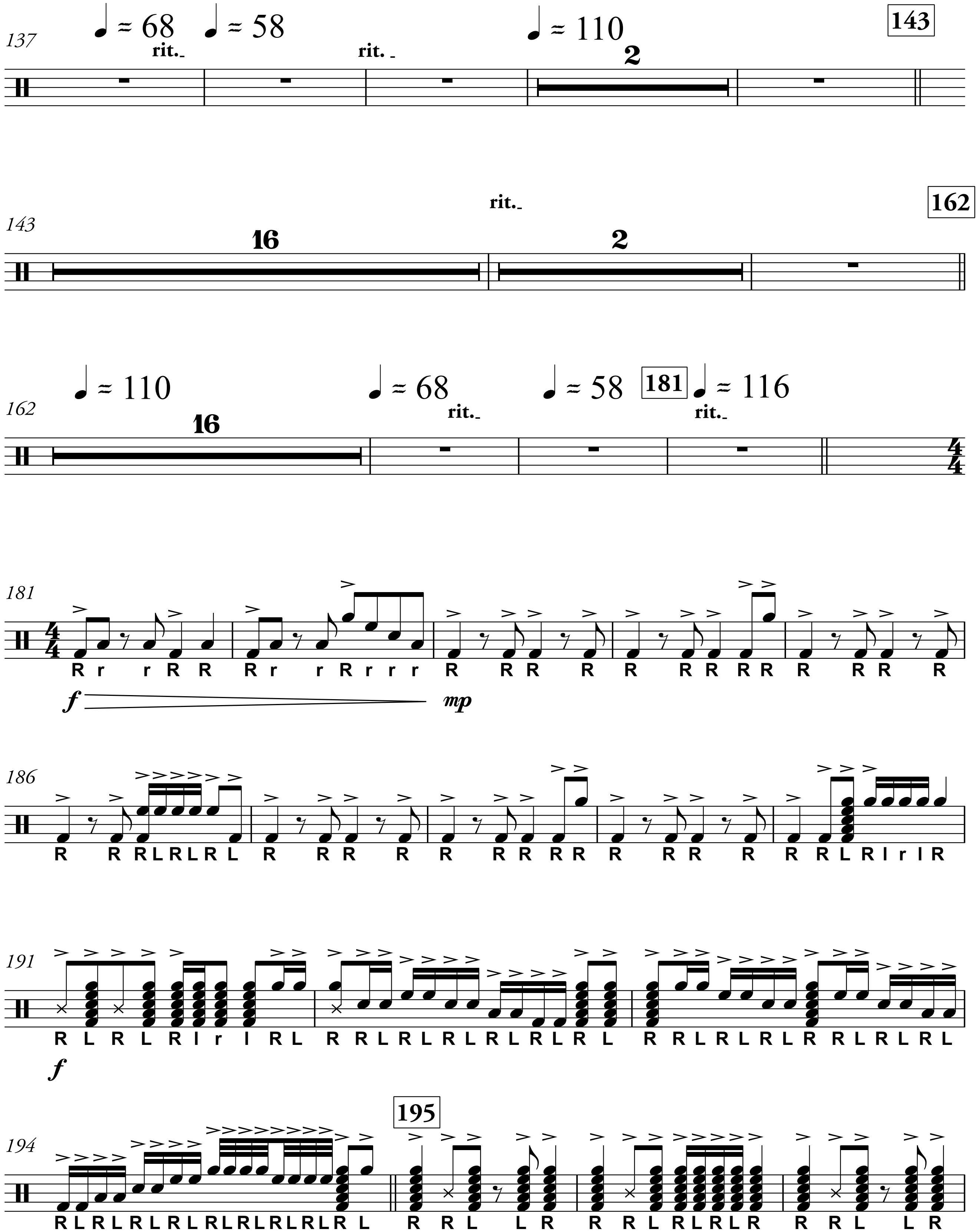

This arrangement is authorized for the exclusive use of LAKE MINNEOLA HIGH SCHOOL - MARCHING GREEN AND GOLD licensed by HAL LEONARD LLC through **Tresóna Multimedia, LLC.** Tresóna License Number 322334 with an expiration date of 01/25/21.

This arrangement is authorized for the exclusive use of LAKE MINNEOLA HIGH SCHOOL - MARCHING GREEN AND GOLD licensed by HAL LEONARD LLC through **Tresóna Multimedia, LLC.** Tresóna License Number 322334 with an expiration date of 01/25/21.

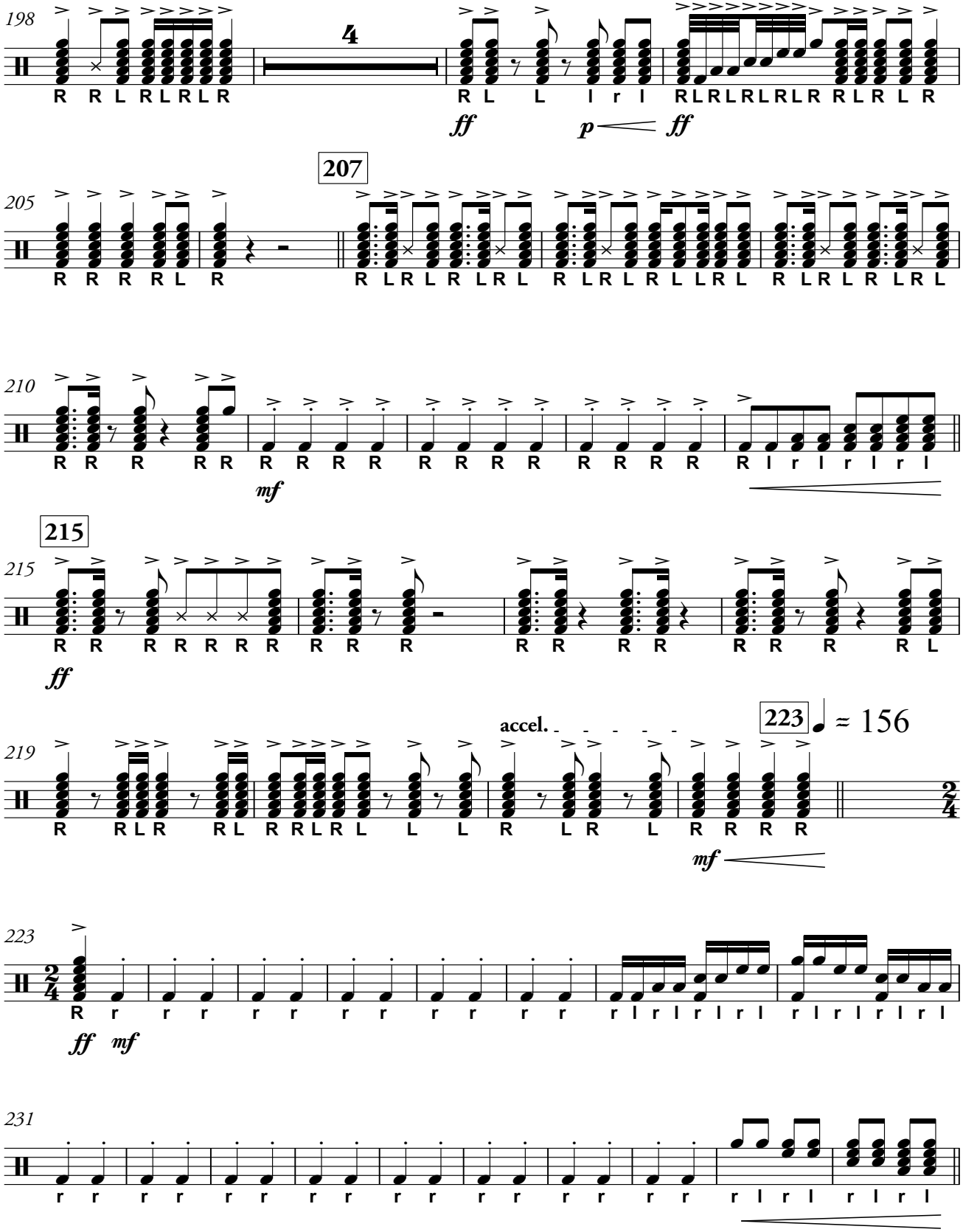

This arrangement is authorized for the exclusive use of LAKE MINNEOLA HIGH SCHOOL - MARCHING GREEN AND GOLD licensed by HAL LEONARD LLC through **Tresóna Multimedia, LLC.** Tresóna License Number 322334 with an expiration date of 01/25/21.

This arrangement is authorized for the exclusive use of LAKE MINNEOLA HIGH SCHOOL - MARCHING GREEN AND GOLD licensed by HAL LEONARD LLC through **Tresóna Multimedia, LLC.** Tresóna License Number 322334 with an expiration date of 01/25/21.

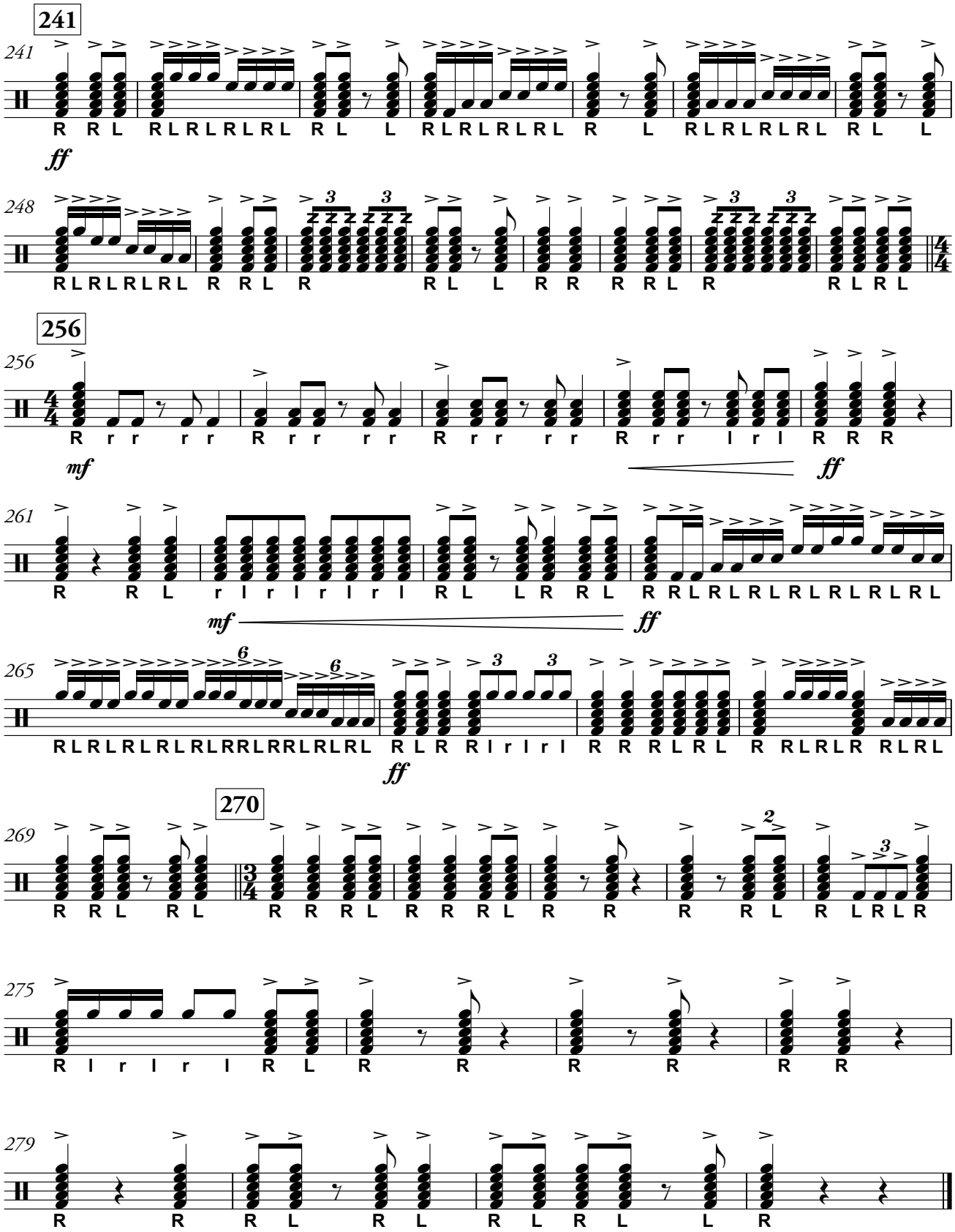

This arrangement is authorized for the exclusive use of LAKE MINNEOLA HIGH SCHOOL - MARCHING GREEN AND GOLD licensed by HAL LEONARD LLC through **Tresóna Multimedia, LLC.** Tresóna License Number 322334 with an expiration date of 01/25/21.

This arrangement is authorized for the exclusive use of LAKE MINNEOLA HIGH SCHOOL - MARCHING GREEN AND GOLD licensed by HAL LEONARD LLC through **Tresóna Multimedia, LLC.** Tresóna License Number 322334 with an expiration date of 01/25/21.

MI[RA]GE

Synthesizer

Aaron G. Railey

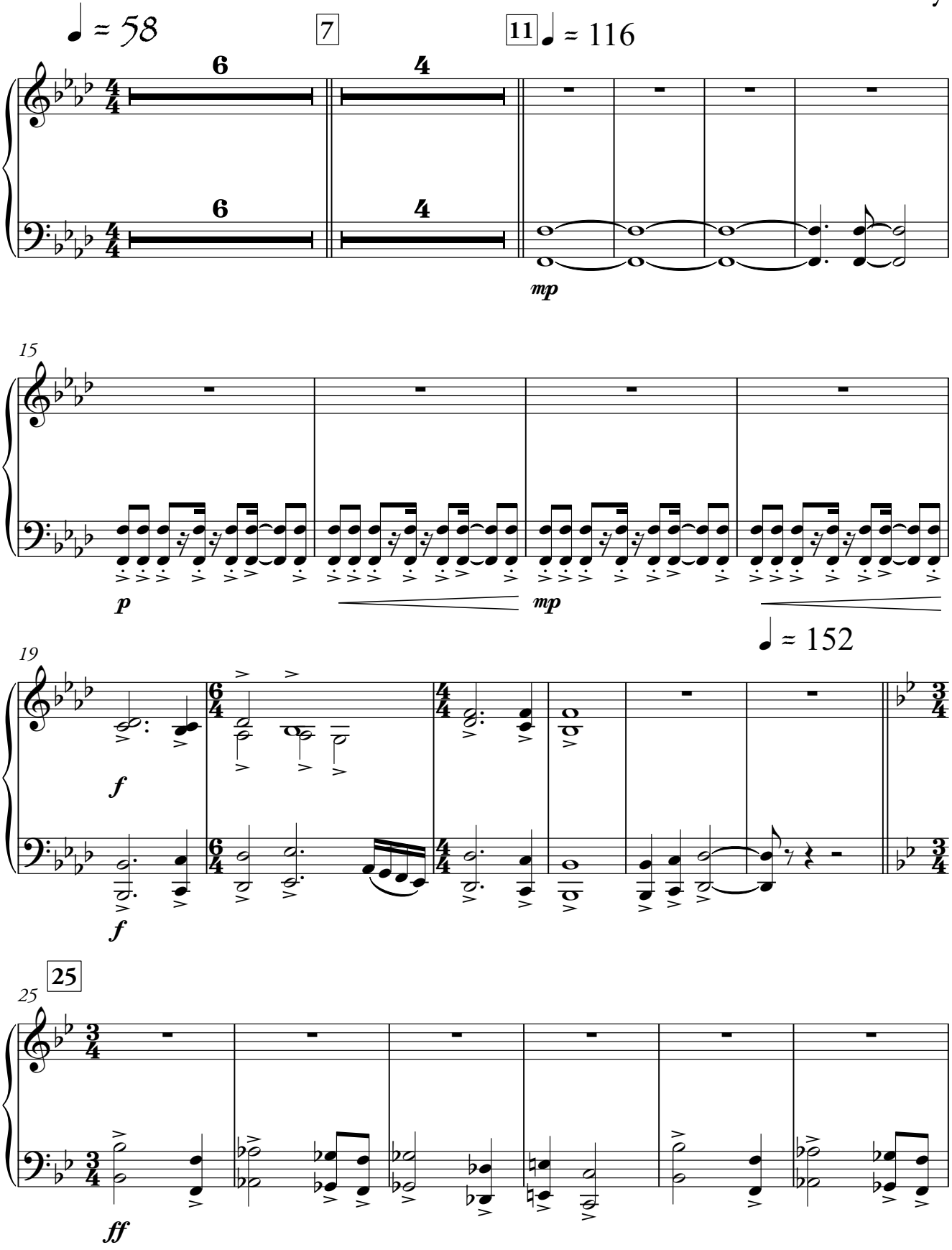

This arrangement is authorized for the exclusive use of LAKE MINNEOLA HIGH SCHOOL - MARCHING GREEN AND GOLD licensed by HAL LEONARD LLC through **Tresóna Multimedia, LLC.** Tresóna License Number 322334 with an expiration date of 01/25/21.

This arrangement is authorized for the exclusive use of LAKE MINNEOLA HIGH SCHOOL - MARCHING GREEN AND GOLD licensed by
HAL LEONARD LLC through **Tresóna Multimedia, LLC.** Tresóna License Number 322334 with an expiration date of 01/25/21.

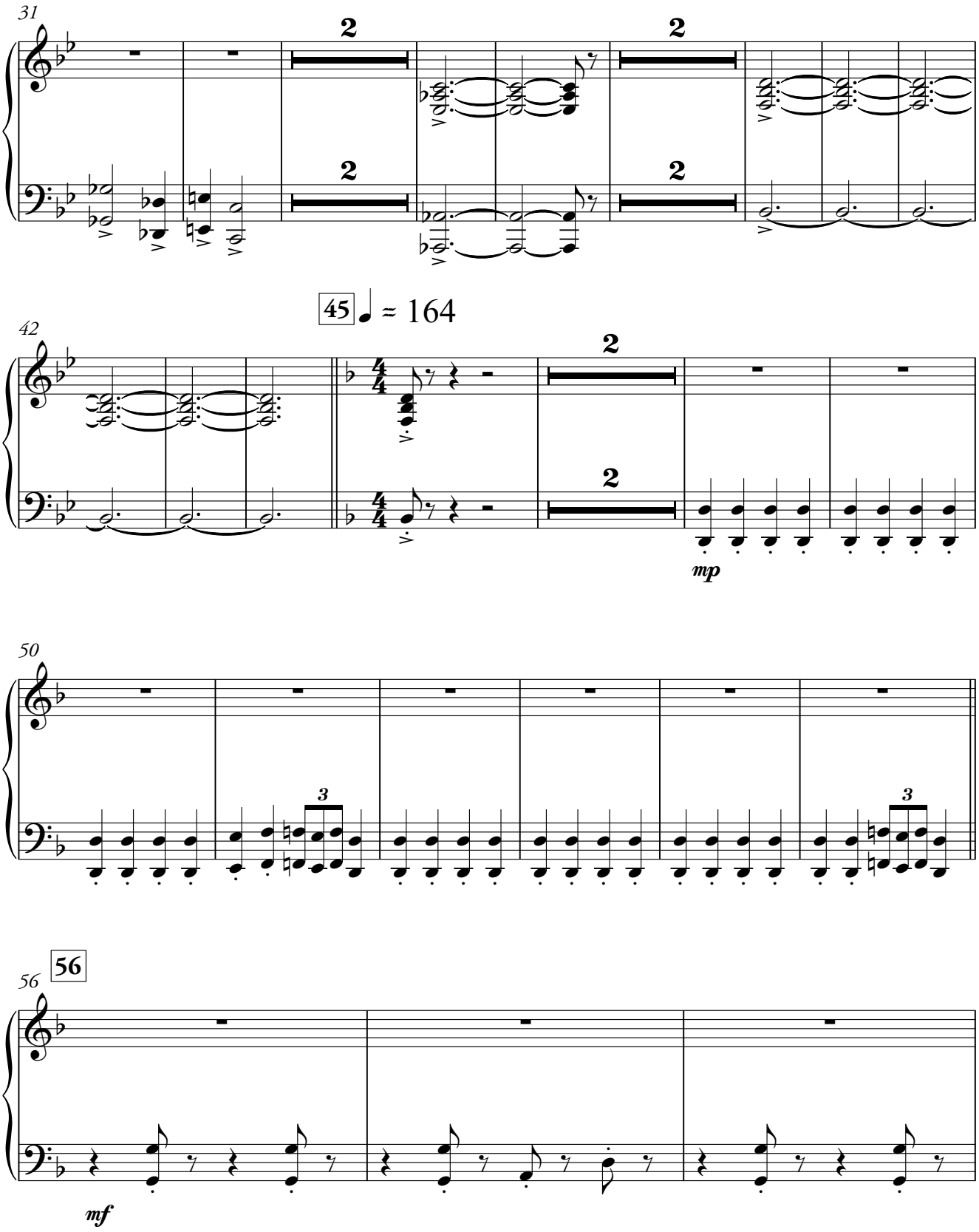

This arrangement is authorized for the exclusive use of LAKE MINNEOLA HIGH SCHOOL - MARCHING GREEN AND GOLD licensed by
HAL LEONARD LLC through **Tresóna Multimedia, LLC.** Tresóna License Number 322334 with an expiration date of 01/25/21.

This arrangement is authorized for the exclusive use of LAKE MINNEOLA HIGH SCHOOL - MARCHING GREEN AND GOLD licensed by
HAL LEONARD LLC through **Tresóna Multimedia, LLC.** Tresóna License Number 322334 with an expiration date of 01/25/21.

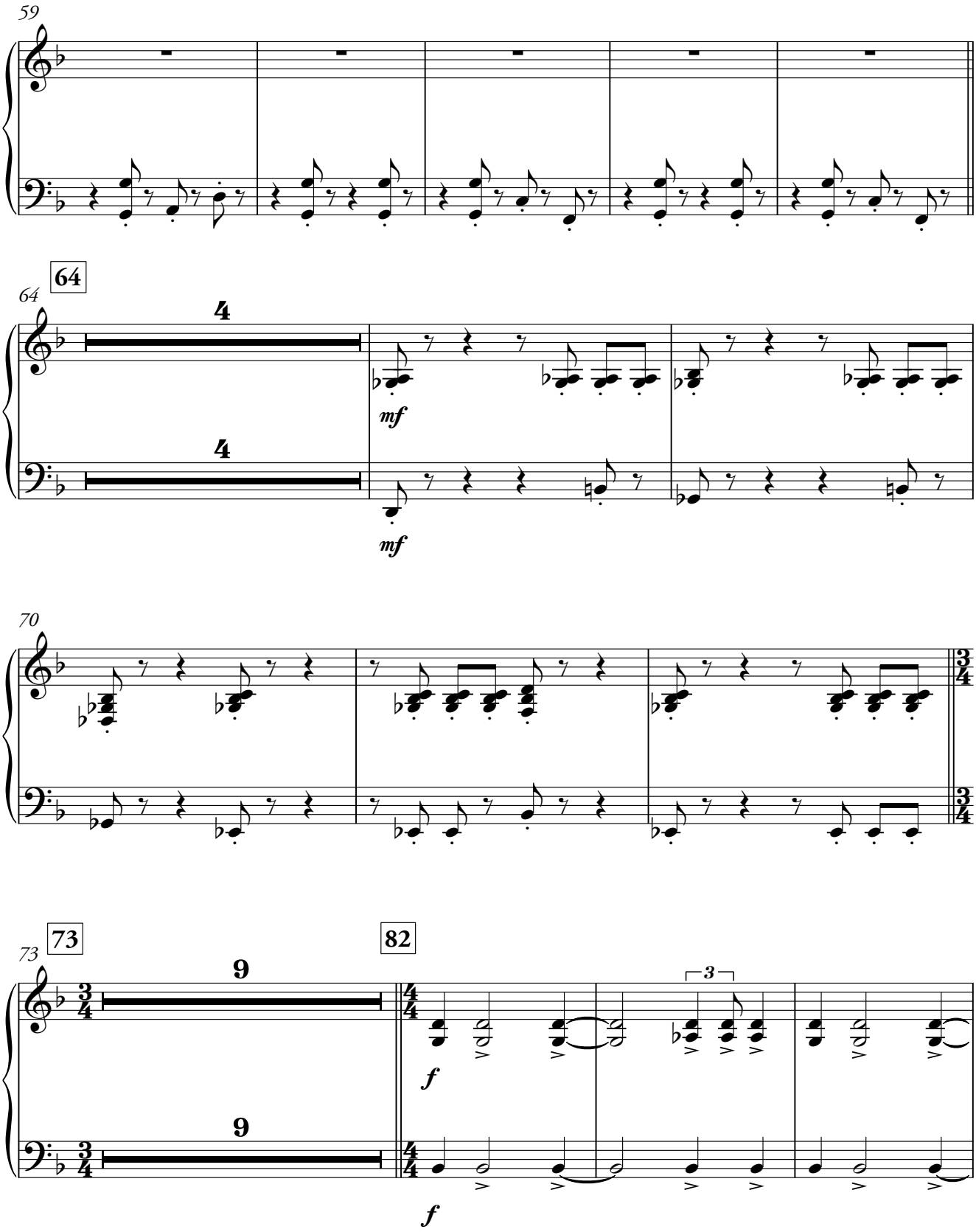

This arrangement is authorized for the exclusive use of LAKE MINNEOLA HIGH SCHOOL - MARCHING GREEN AND GOLD licensed by
HAL LEONARD LLC through **Tresóna Multimedia, LLC.** Tresóna License Number 322334 with an expiration date of 01/25/21.

This arrangement is authorized for the exclusive use of LAKE MINNEOLA HIGH SCHOOL - MARCHING GREEN AND GOLD licensed by
HAL LEONARD LLC through **Tresóna Multimedia, LLC.** Tresóna License Number 322334 with an expiration date of 01/25/21.

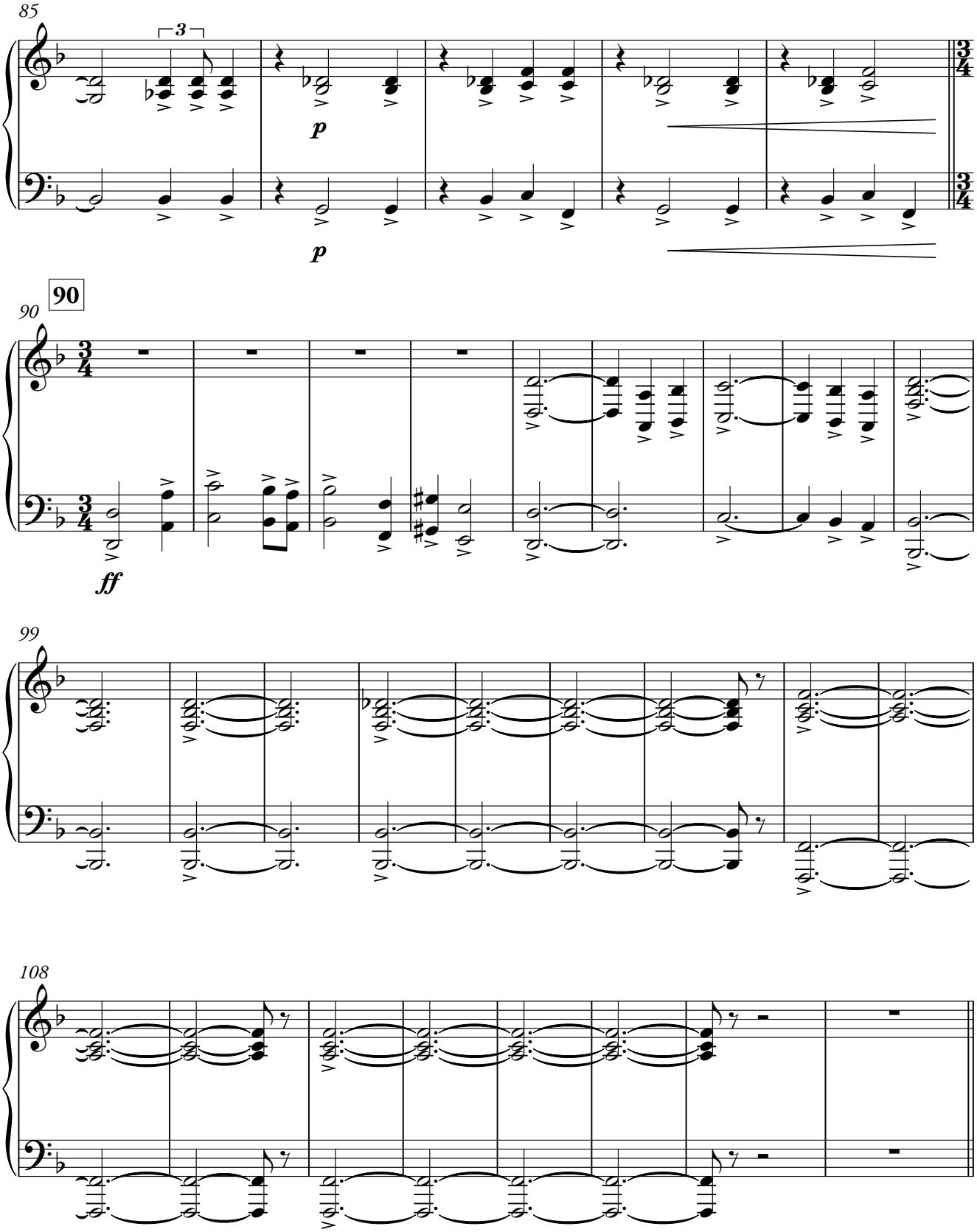

This arrangement is authorized for the exclusive use of LAKE MINNEOLA HIGH SCHOOL - MARCHING GREEN AND GOLD licensed by
HAL LEONARD LLC through **Tresóna Multimedia, LLC.** Tresóna License Number 322334 with an expiration date of 01/25/21.

This arrangement is authorized for the exclusive use of LAKE MINNEOLA HIGH SCHOOL - MARCHING GREEN AND GOLD licensed by
HAL LEONARD LLC through **Tresóna Multimedia, LLC.** Tresóna License Number 322334 with an expiration date of 01/25/21.

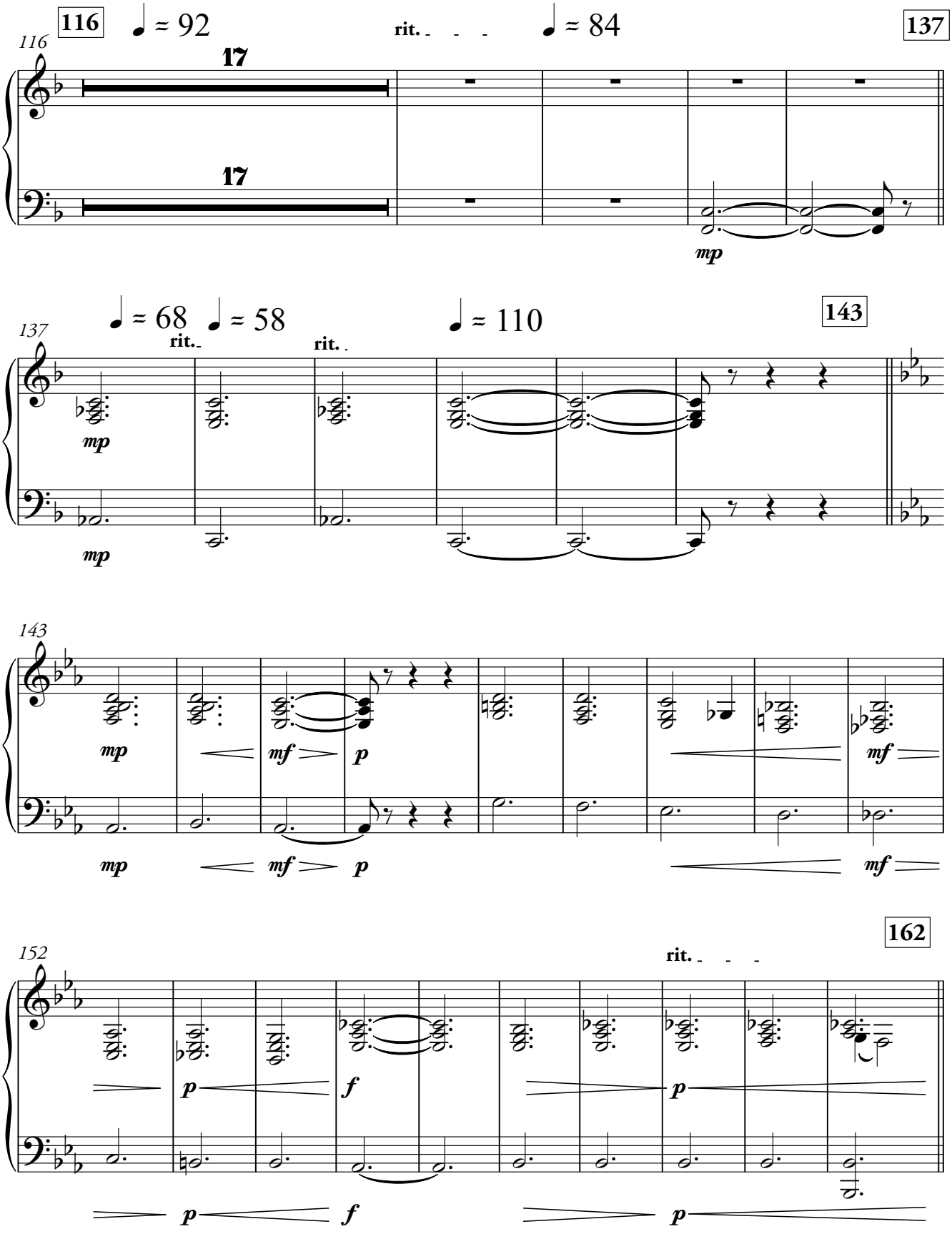

This arrangement is authorized for the exclusive use of LAKE MINNEOLA HIGH SCHOOL - MARCHING GREEN AND GOLD licensed by
HAL LEONARD LLC through **Tresóna Multimedia, LLC.** Tresóna License Number 322334 with an expiration date of 01/25/21.

This arrangement is authorized for the exclusive use of LAKE MINNEOLA HIGH SCHOOL - MARCHING GREEN AND GOLD licensed by
HAL LEONARD LLC through **Tresóna Multimedia, LLC.** Tresóna License Number 322334 with an expiration date of 01/25/21.

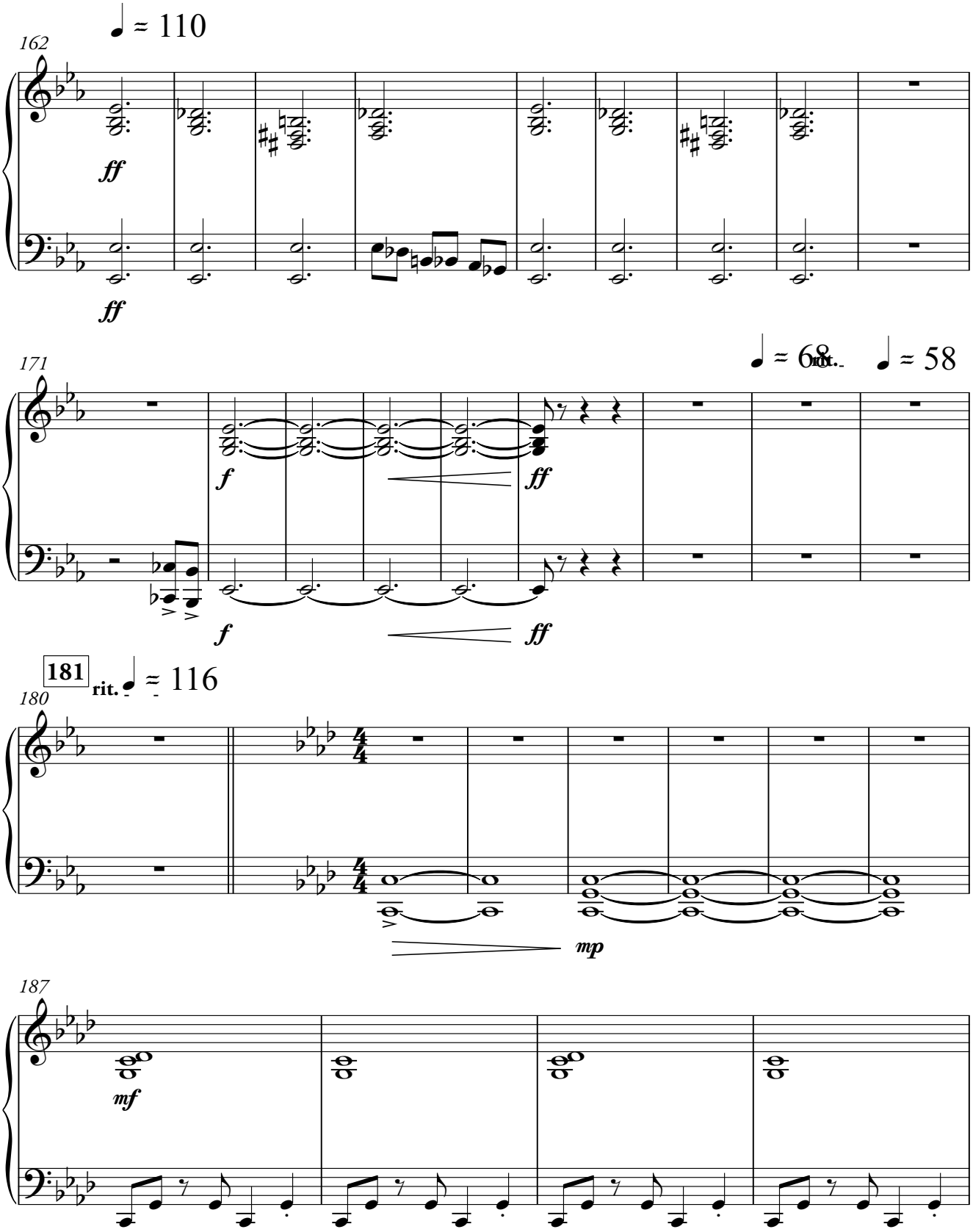

This arrangement is authorized for the exclusive use of LAKE MINNEOLA HIGH SCHOOL - MARCHING GREEN AND GOLD licensed by
HAL LEONARD LLC through **Tresóna Multimedia, LLC.** Tresóna License Number 322334 with an expiration date of 01/25/21.

This arrangement is authorized for the exclusive use of LAKE MINNEOLA HIGH SCHOOL - MARCHING GREEN AND GOLD licensed by
HAL LEONARD LLC through **Tresóna Multimedia, LLC.** Tresóna License Number 322334 with an expiration date of 01/25/21.

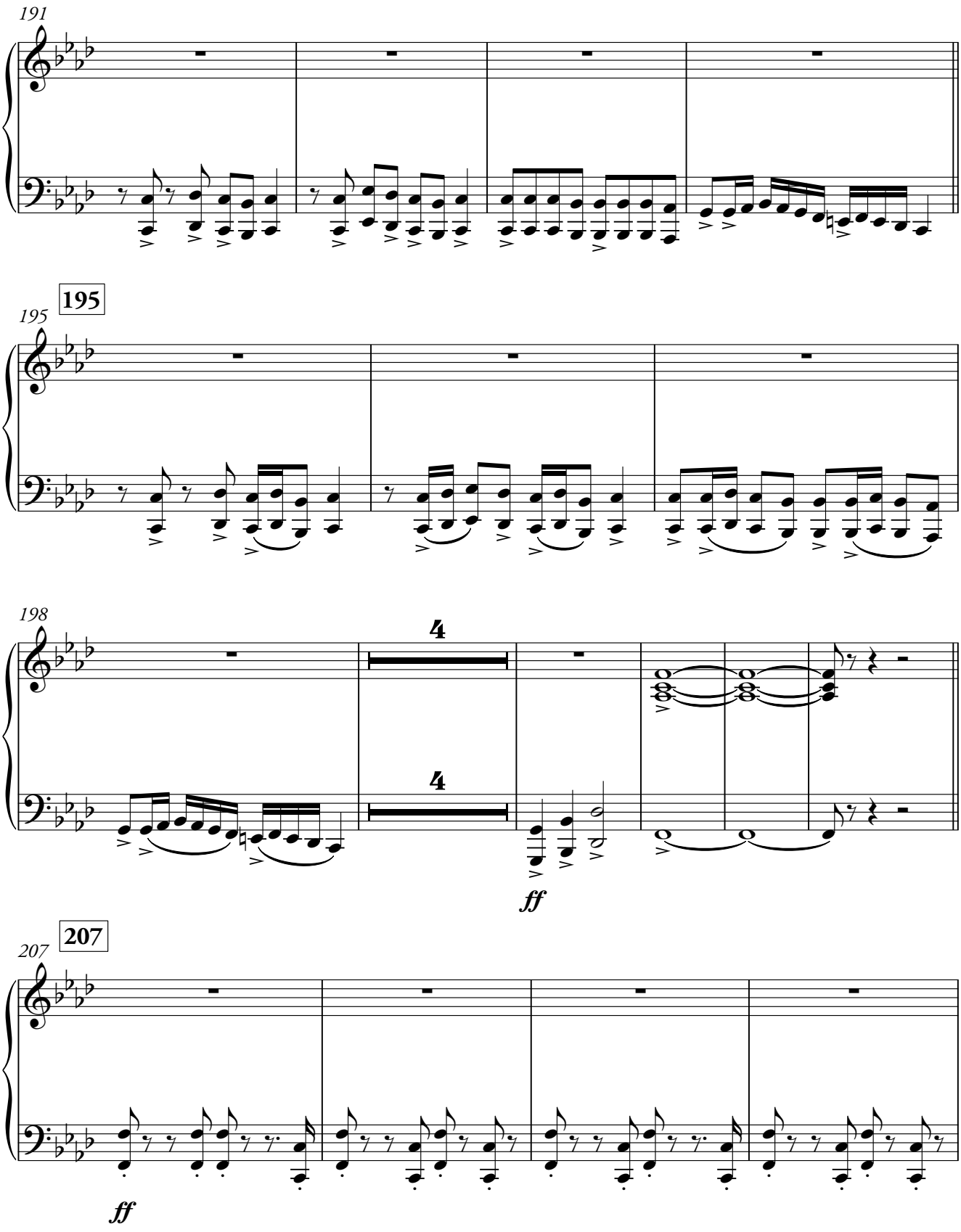

This arrangement is authorized for the exclusive use of LAKE MINNEOLA HIGH SCHOOL - MARCHING GREEN AND GOLD licensed by
HAL LEONARD LLC through **Tresóna Multimedia, LLC.** Tresóna License Number 322334 with an expiration date of 01/25/21.

This arrangement is authorized for the exclusive use of LAKE MINNEOLA HIGH SCHOOL - MARCHING GREEN AND GOLD licensed by
HAL LEONARD LLC through **Tresóna Multimedia, LLC.** Tresóna License Number 322334 with an expiration date of 01/25/21.

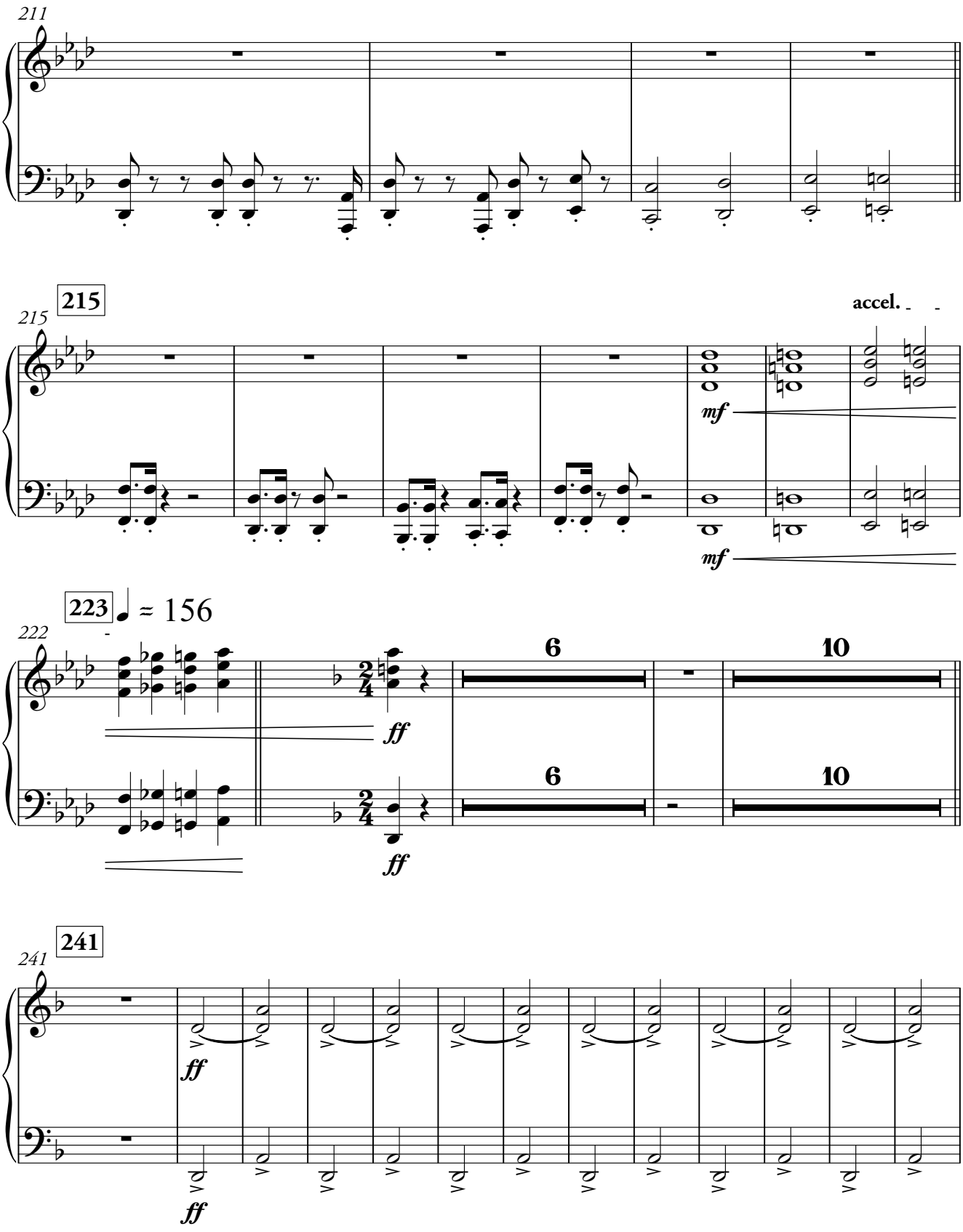

This arrangement is authorized for the exclusive use of LAKE MINNEOLA HIGH SCHOOL - MARCHING GREEN AND GOLD licensed by
HAL LEONARD LLC through **Tresóna Multimedia, LLC.** Tresóna License Number 322334 with an expiration date of 01/25/21.

This arrangement is authorized for the exclusive use of LAKE MINNEOLA HIGH SCHOOL - MARCHING GREEN AND GOLD licensed by HAL LEONARD LLC through **Tresóna Multimedia, LLC.** Tresóna License Number 322334 with an expiration date of 01/25/21.

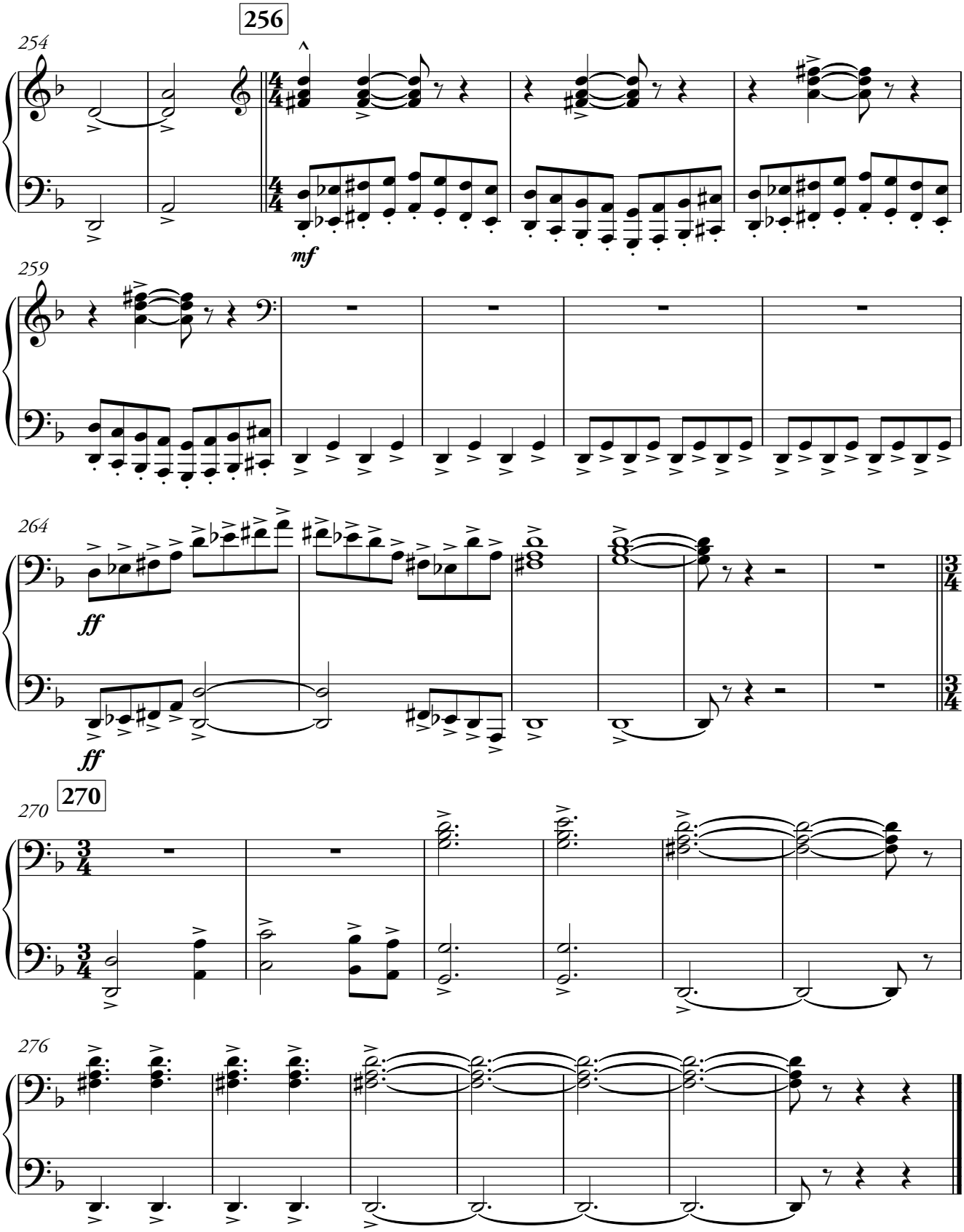

This arrangement is authorized for the exclusive use of LAKE MINNEOLA HIGH SCHOOL - MARCHING GREEN AND GOLD licensed by HAL LEONARD LLC through **Tresóna Multimedia, LLC.** Tresóna License Number 322334 with an expiration date of 01/25/21.

This arrangement is authorized for the exclusive use of LAKE MINNEOLA HIGH SCHOOL - MARCHING GREEN AND GOLD licensed by HAL LEONARD LLC through **Tresóna Multimedia, LLC.** Tresóna License Number 322334 with an expiration date of 01/25/21.

MI[RA]GE

Marimba 1

♩ ≈ 58

Aaron G. Railey

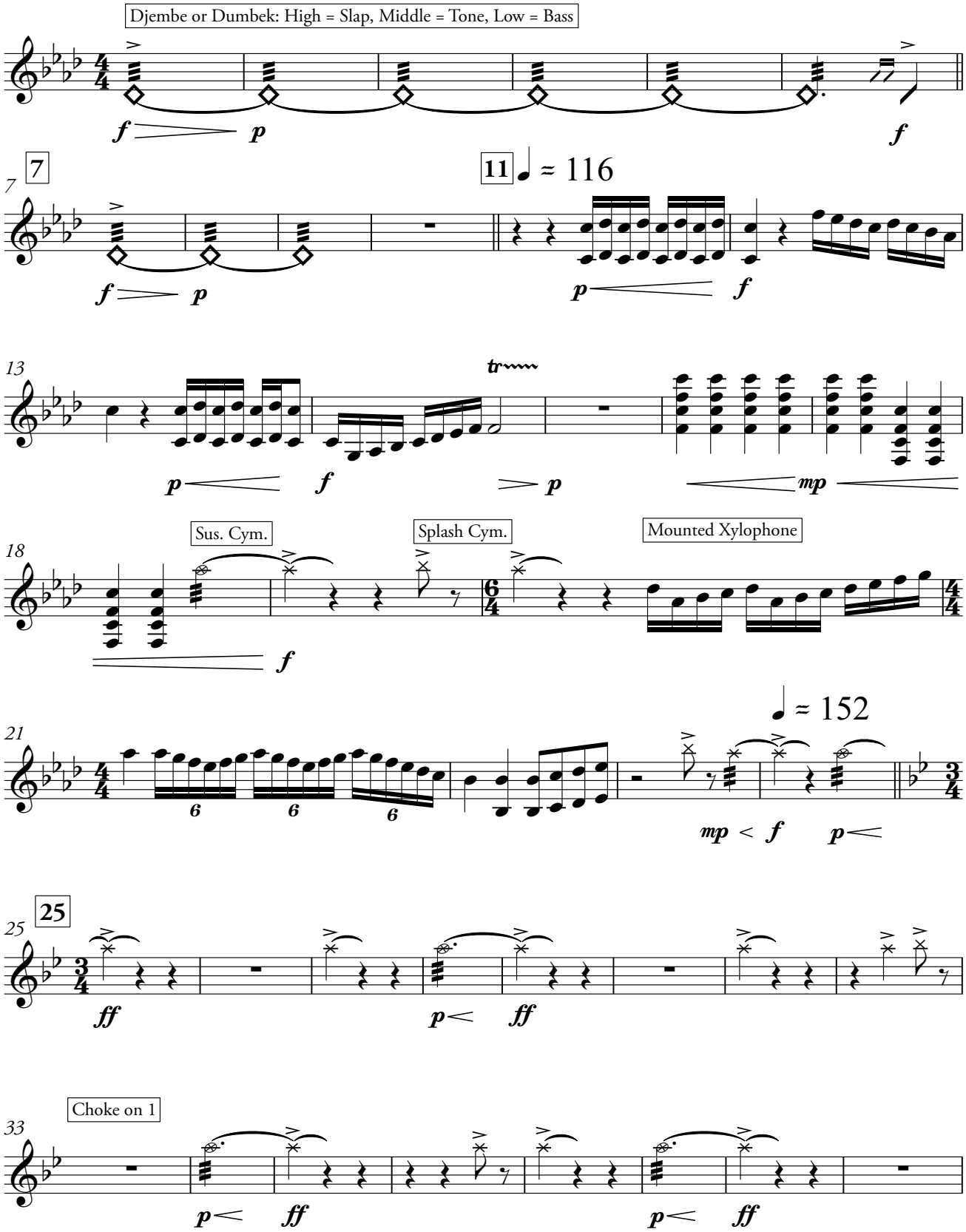

This arrangement is authorized for the exclusive use of LAKE MINNEOLA HIGH SCHOOL - MARCHING GREEN AND GOLD licensed by HAL LEONARD LLC through **Tresóna Multimedia, LLC.** Tresóna License Number 322334 with an expiration date of 01/25/21.

This arrangement is authorized for the exclusive use of LAKE MINNEOLA HIGH SCHOOL - MARCHING GREEN AND GOLD licensed by HAL LEONARD LLC through **Tresóna Multimedia, LLC.** Tresóna License Number 322334 with an expiration date of 01/25/21.

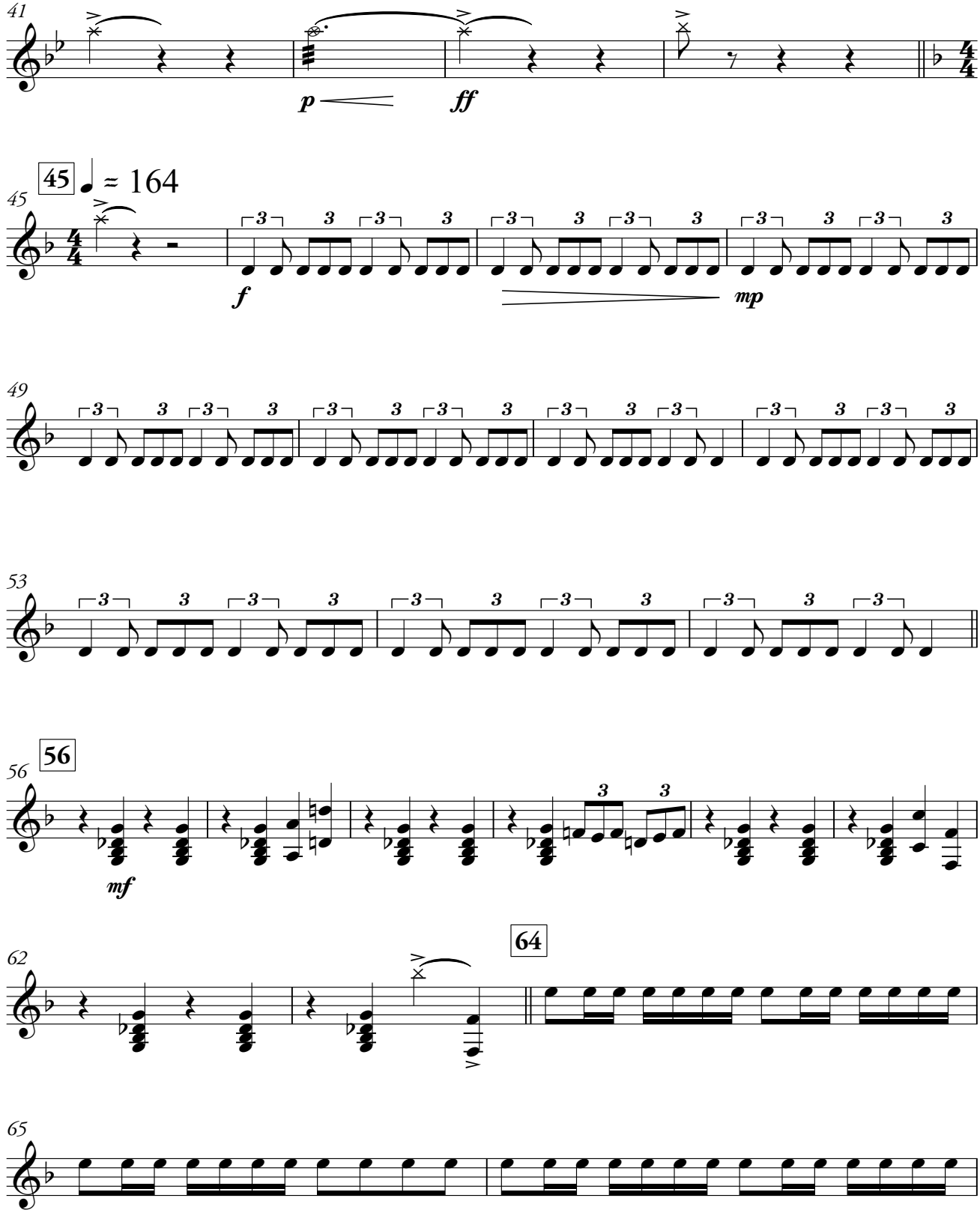

This arrangement is authorized for the exclusive use of LAKE MINNEOLA HIGH SCHOOL - MARCHING GREEN AND GOLD licensed by HAL LEONARD LLC through **Tresóna Multimedia, LLC.** Tresóna License Number 322334 with an expiration date of 01/25/21.

This arrangement is authorized for the exclusive use of LAKE MINNEOLA HIGH SCHOOL - MARCHING GREEN AND GOLD licensed by HAL LEONARD LLC through **Tresóna Multimedia, LLC.** Tresóna License Number 322334 with an expiration date of 01/25/21.

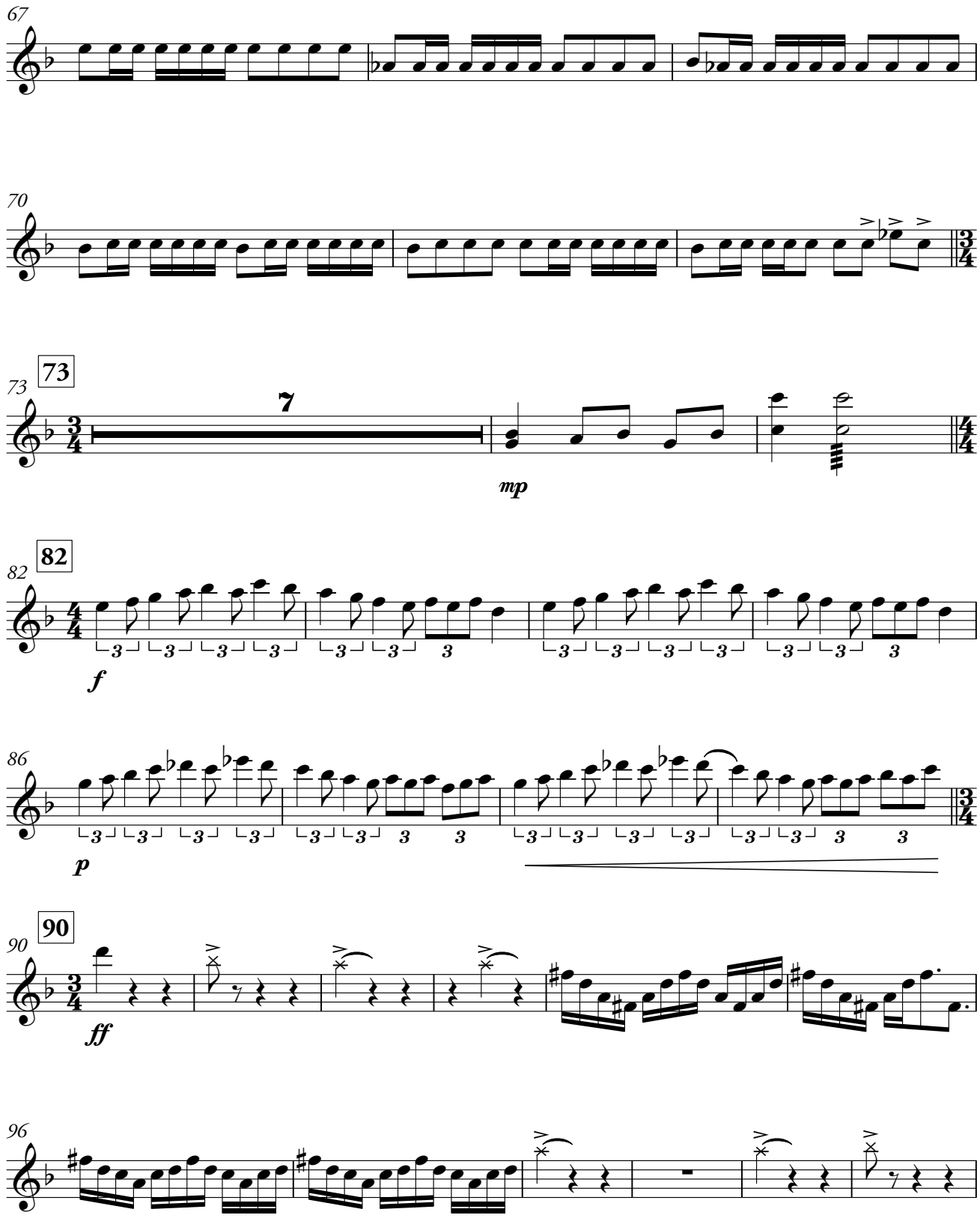

This arrangement is authorized for the exclusive use of LAKE MINNEOLA HIGH SCHOOL - MARCHING GREEN AND GOLD licensed by HAL LEONARD LLC through **Tresóna Multimedia, LLC.** Tresóna License Number 322334 with an expiration date of 01/25/21.

This arrangement is authorized for the exclusive use of LAKE MINNEOLA HIGH SCHOOL - MARCHING GREEN AND GOLD licensed by
HAL LEONARD LLC through **Tresóna Multimedia, LLC.** Tresóna License Number 322334 with an expiration date of 01/25/21.

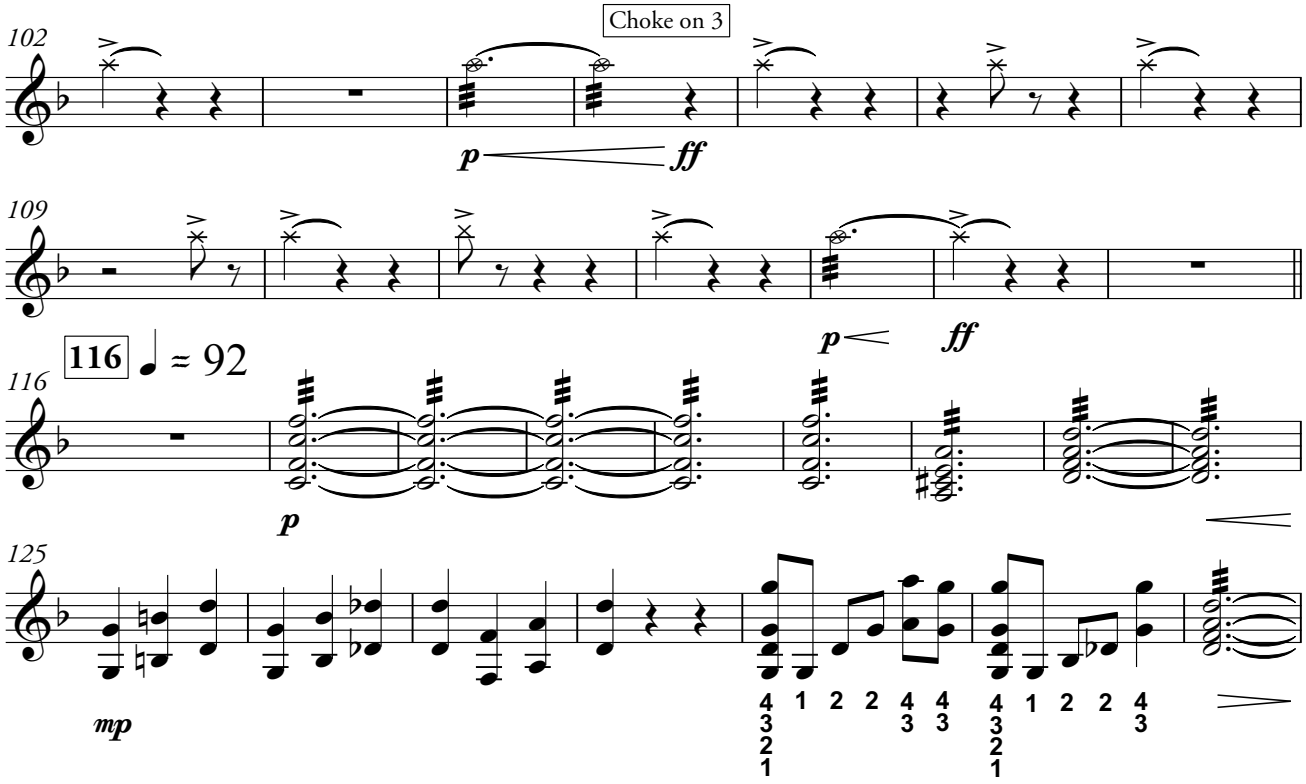

This arrangement is authorized for the exclusive use of LAKE MINNEOLA HIGH SCHOOL - MARCHING GREEN AND GOLD licensed by
HAL LEONARD LLC through **Tresóna Multimedia, LLC.** Tresóna License Number 322334 with an expiration date of 01/25/21.

This arrangement is authorized for the exclusive use of LAKE MINNEOLA HIGH SCHOOL - MARCHING GREEN AND GOLD licensed by HAL LEONARD LLC through **Tresóna Multimedia, LLC.** Tresóna License Number 322334 with an expiration date of 01/25/21.

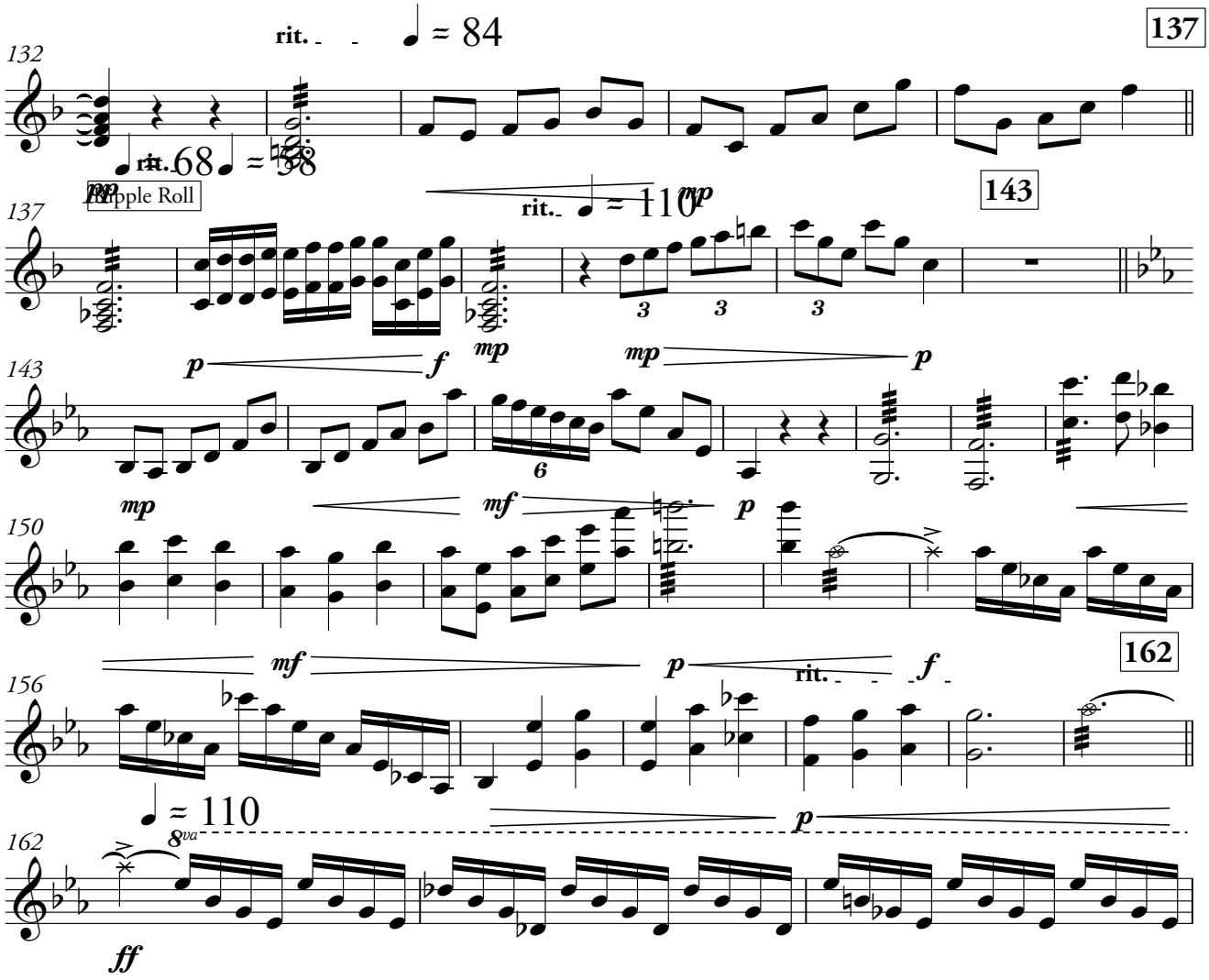

This arrangement is authorized for the exclusive use of LAKE MINNEOLA HIGH SCHOOL - MARCHING GREEN AND GOLD licensed by HAL LEONARD LLC through **Tresóna Multimedia, LLC.** Tresóna License Number 322334 with an expiration date of 01/25/21.

This arrangement is authorized for the exclusive use of LAKE MINNEOLA HIGH SCHOOL - MARCHING GREEN AND GOLD licensed by HAL LEONARD LLC through **Tresóna Multimedia, LLC.** Tresóna License Number 322334 with an expiration date of 01/25/21.

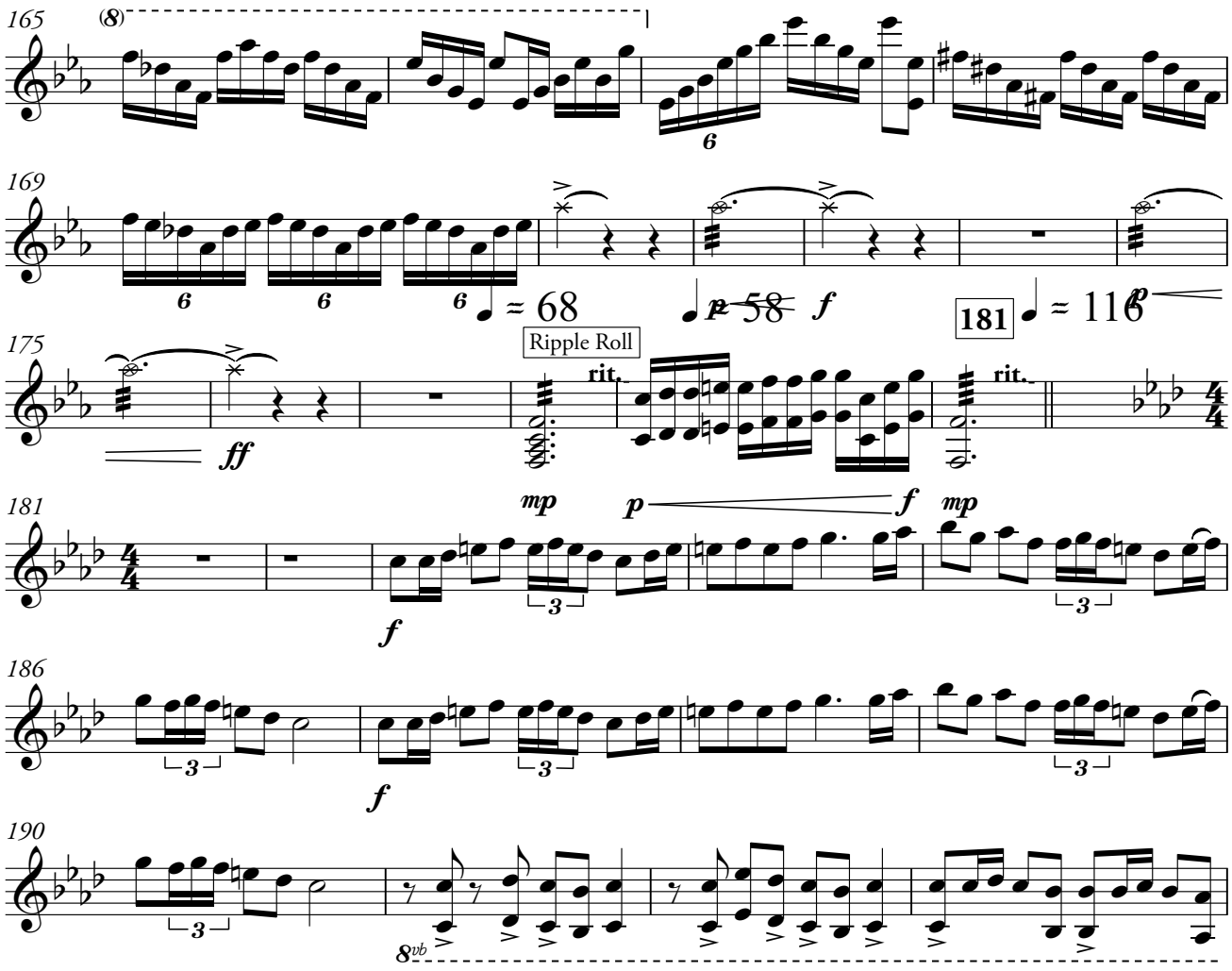

This arrangement is authorized for the exclusive use of LAKE MINNEOLA HIGH SCHOOL - MARCHING GREEN AND GOLD licensed by HAL LEONARD LLC through **Tresóna Multimedia, LLC.** Tresóna License Number 322334 with an expiration date of 01/25/21.

This arrangement is authorized for the exclusive use of LAKE MINNEOLA HIGH SCHOOL - MARCHING GREEN AND GOLD licensed by HAL LEONARD LLC through **Tresóna Multimedia, LLC.** Tresóna License Number 322334 with an expiration date of 01/25/21.

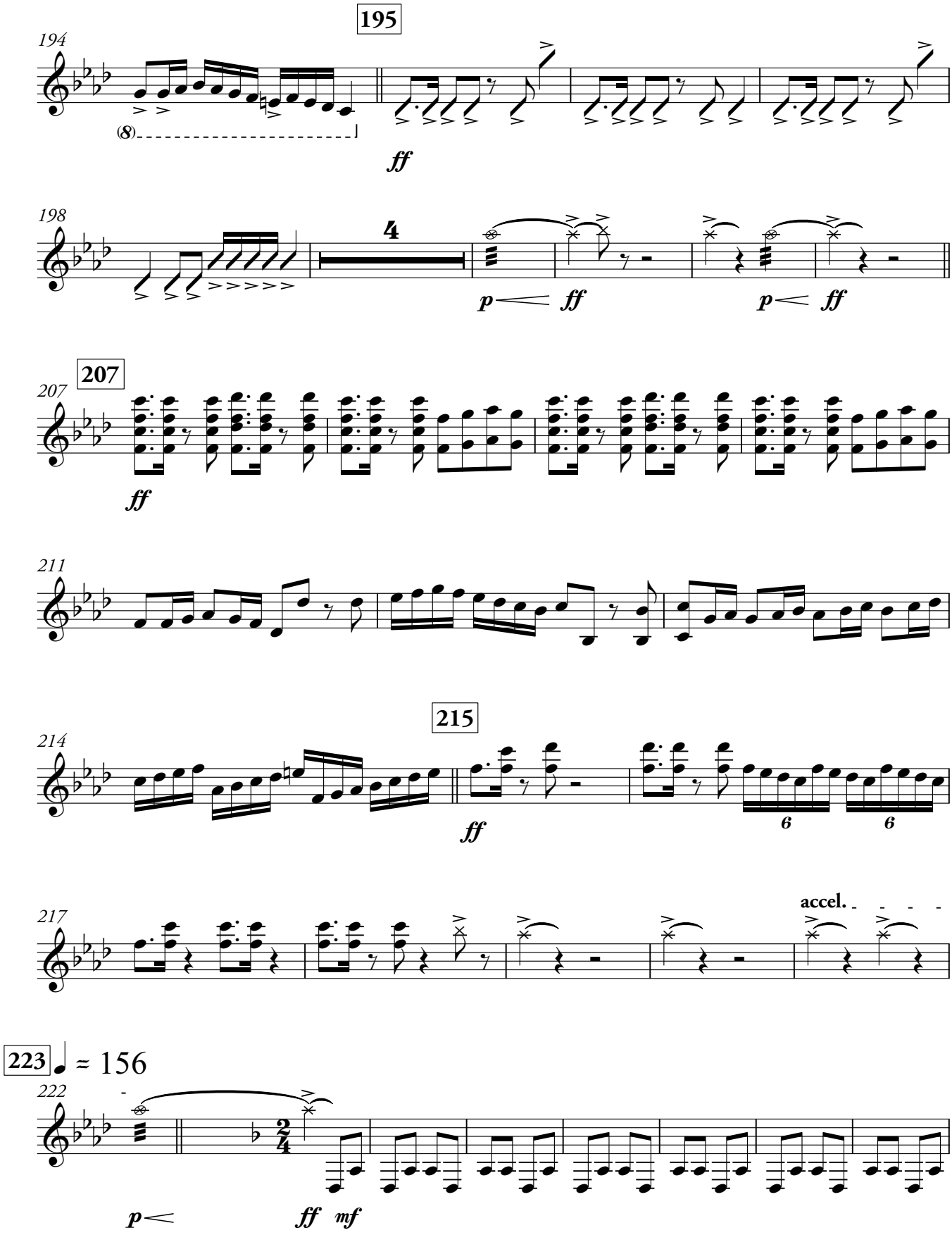

This arrangement is authorized for the exclusive use of LAKE MINNEOLA HIGH SCHOOL - MARCHING GREEN AND GOLD licensed by HAL LEONARD LLC through **Tresóna Multimedia, LLC.** Tresóna License Number 322334 with an expiration date of 01/25/21.

This arrangement is authorized for the exclusive use of LAKE MINNEOLA HIGH SCHOOL - MARCHING GREEN AND GOLD licensed by
HAL LEONARD LLC through **Tresóna Multimedia, LLC.** Tresóna License Number 322334 with an expiration date of 01/25/21.

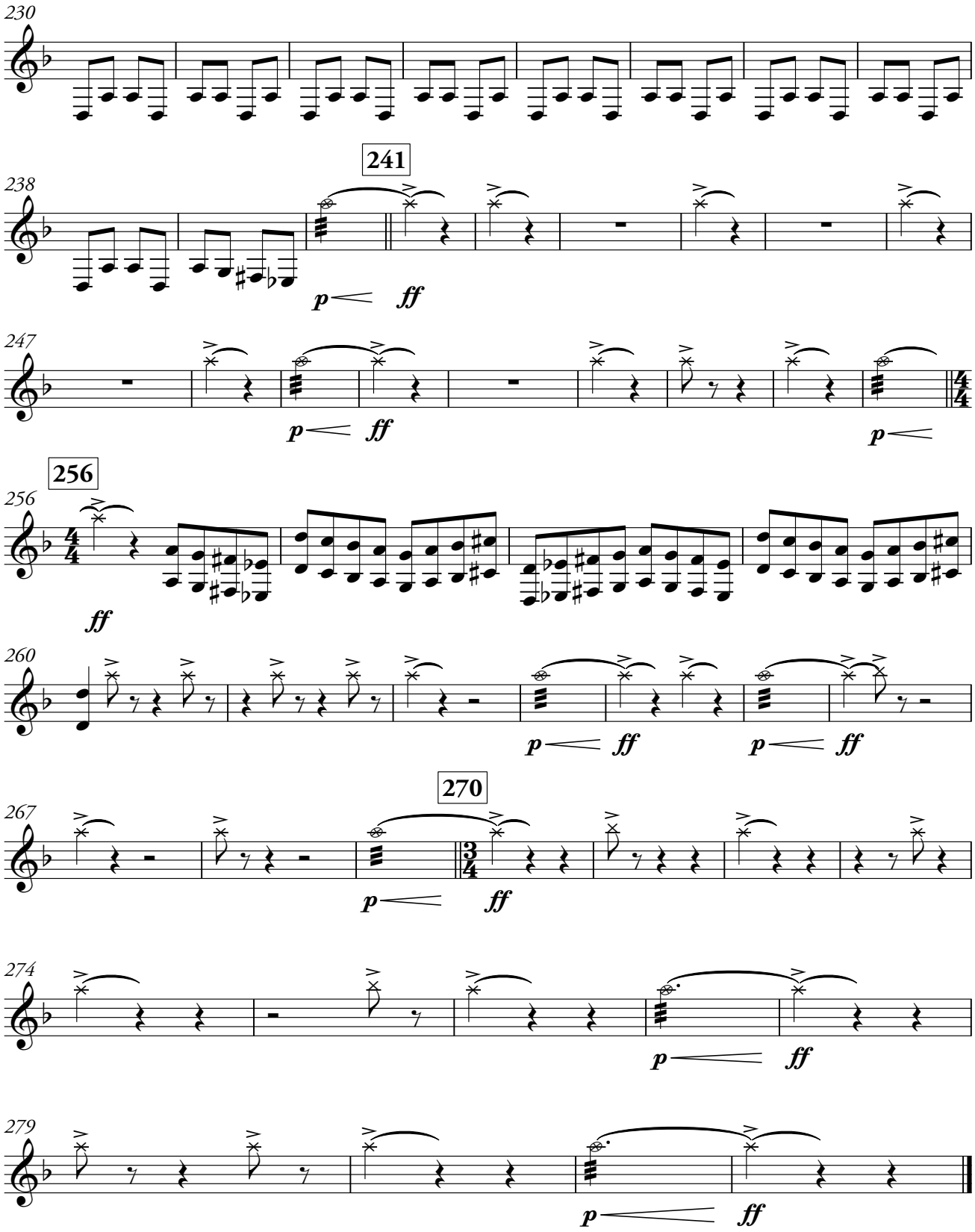

This arrangement is authorized for the exclusive use of LAKE MINNEOLA HIGH SCHOOL - MARCHING GREEN AND GOLD licensed by
HAL LEONARD LLC through **Tresóna Multimedia, LLC.** Tresóna License Number 322334 with an expiration date of 01/25/21.

This arrangement is authorized for the exclusive use of LAKE MINNEOLA HIGH SCHOOL - MARCHING GREEN AND GOLD licensed by HAL LEONARD LLC through **Tresóna Multimedia, LLC.** Tresóna License Number 322334 with an expiration date of 01/25/21.

MI[RA]GE

Marimba 2/3

Aaron G. Railey

♩ ≈ 58

Djembe or Dumbek: High = Slap, Middle = Tone, Low = Bass

f *p* *f*

7

f *p* *f* *mp*

11 ♩ ≈ 116

13

p *mp*

18

Sus. Cym. Splash Cym.

f

21

Split Each Three Note Grouping

6 6 6

♩ ≈ 152

mp < *f* *p*<

25

ff *p*< *ff*

33

Choke on 1

p< *ff* *p*< *ff*

This arrangement is authorized for the exclusive use of LAKE MINNEOLA HIGH SCHOOL - MARCHING GREEN AND GOLD licensed by HAL LEONARD LLC through **Tresóna Multimedia, LLC.** Tresóna License Number 322334 with an expiration date of 01/25/21.

This arrangement is authorized for the exclusive use of LAKE MINNEOLA HIGH SCHOOL - MARCHING GREEN AND GOLD licensed by HAL LEONARD LLC through **Tresóna Multimedia, LLC.** Tresóna License Number 322334 with an expiration date of 01/25/21.

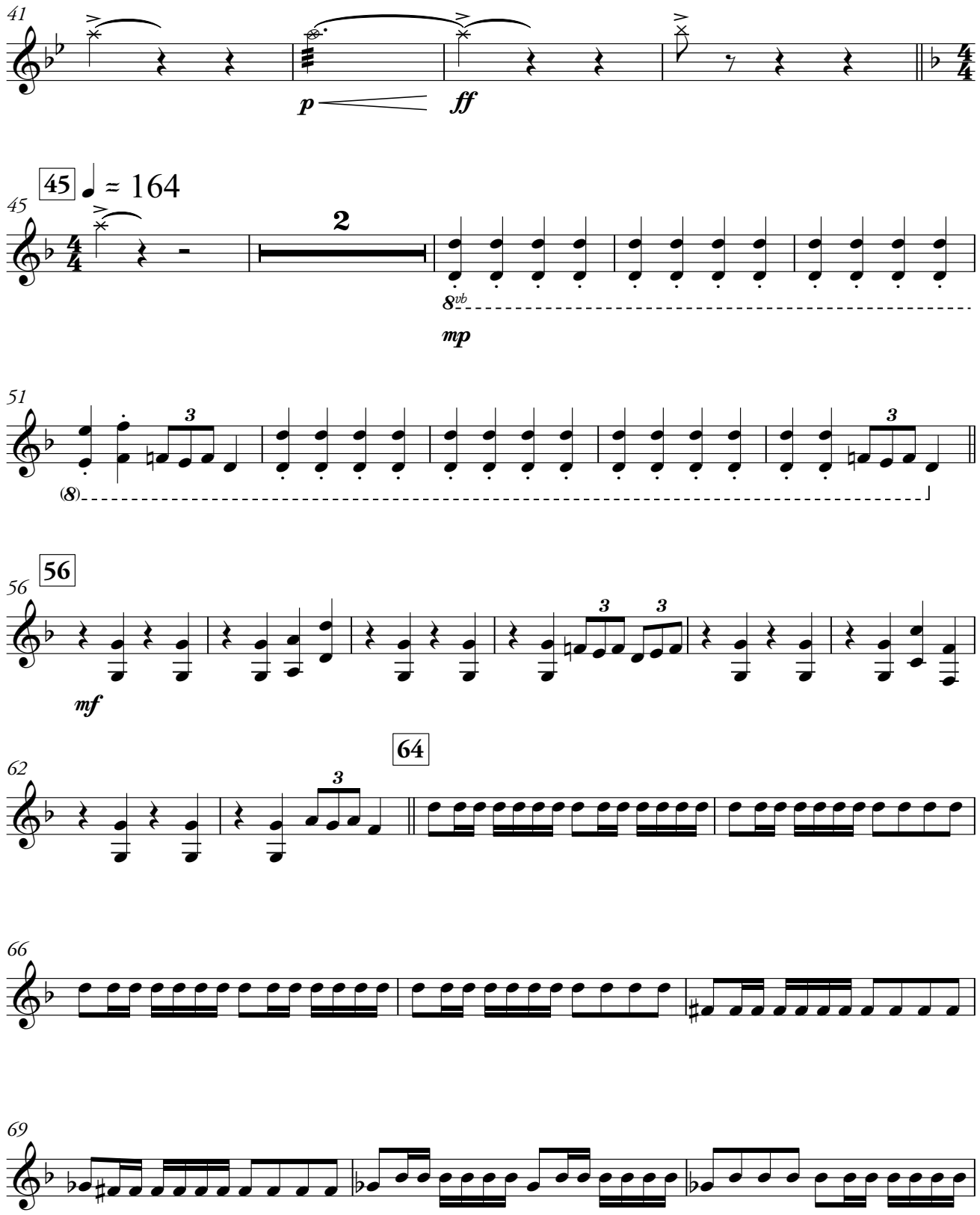

This arrangement is authorized for the exclusive use of LAKE MINNEOLA HIGH SCHOOL - MARCHING GREEN AND GOLD licensed by HAL LEONARD LLC through **Tresóna Multimedia, LLC.** Tresóna License Number 322334 with an expiration date of 01/25/21.

This arrangement is authorized for the exclusive use of LAKE MINNEOLA HIGH SCHOOL - MARCHING GREEN AND GOLD licensed by HAL LEONARD LLC through **Tresóna Multimedia, LLC.** Tresóna License Number 322334 with an expiration date of 01/25/21.

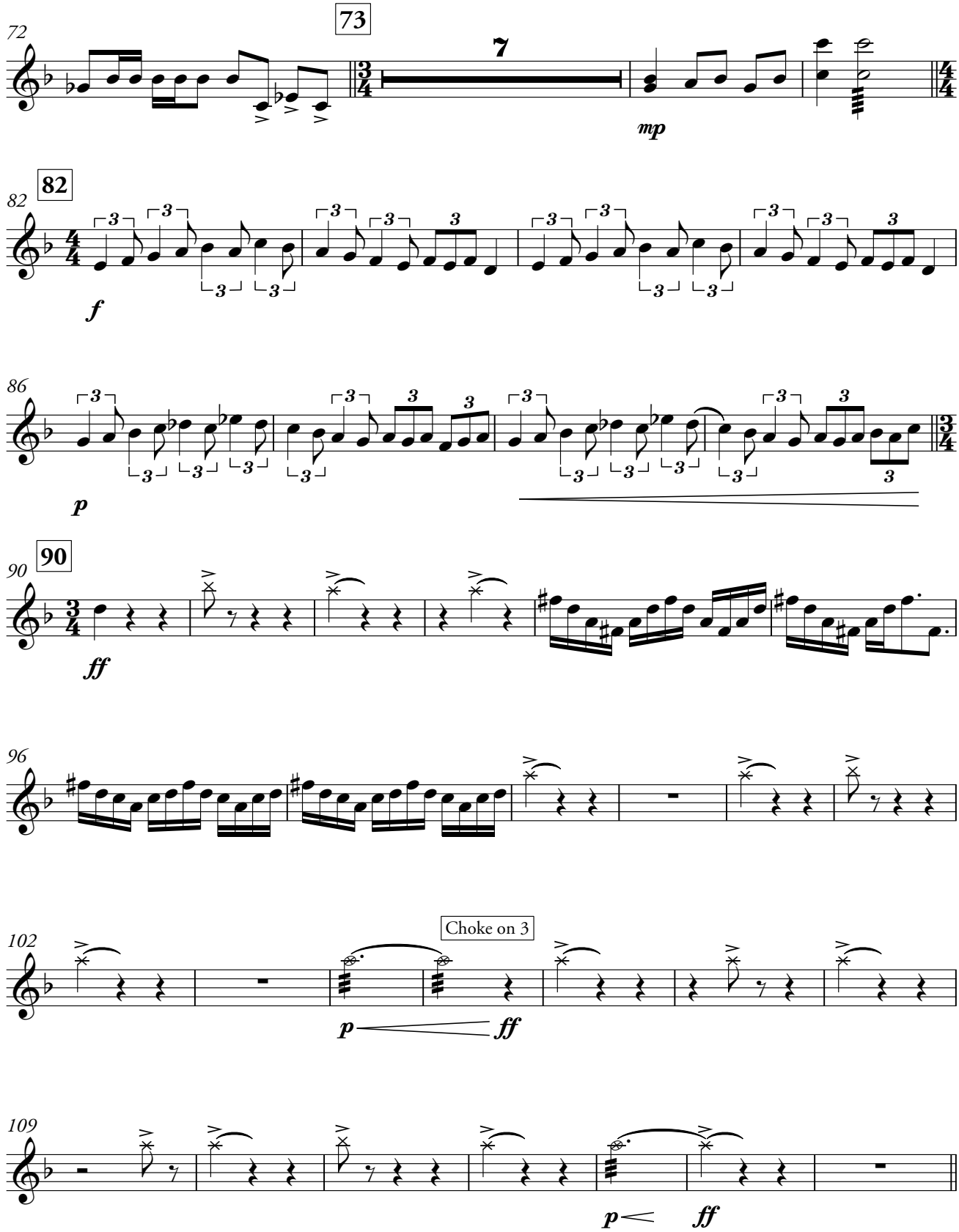

This arrangement is authorized for the exclusive use of LAKE MINNEOLA HIGH SCHOOL - MARCHING GREEN AND GOLD licensed by HAL LEONARD LLC through **Tresóna Multimedia, LLC.** Tresóna License Number 322334 with an expiration date of 01/25/21.

This arrangement is authorized for the exclusive use of LAKE MINNEOLA HIGH SCHOOL - MARCHING GREEN AND GOLD licensed by HAL LEONARD LLC through **Tresóna Multimedia, LLC.** Tresóna License Number 322334 with an expiration date of 01/25/21.

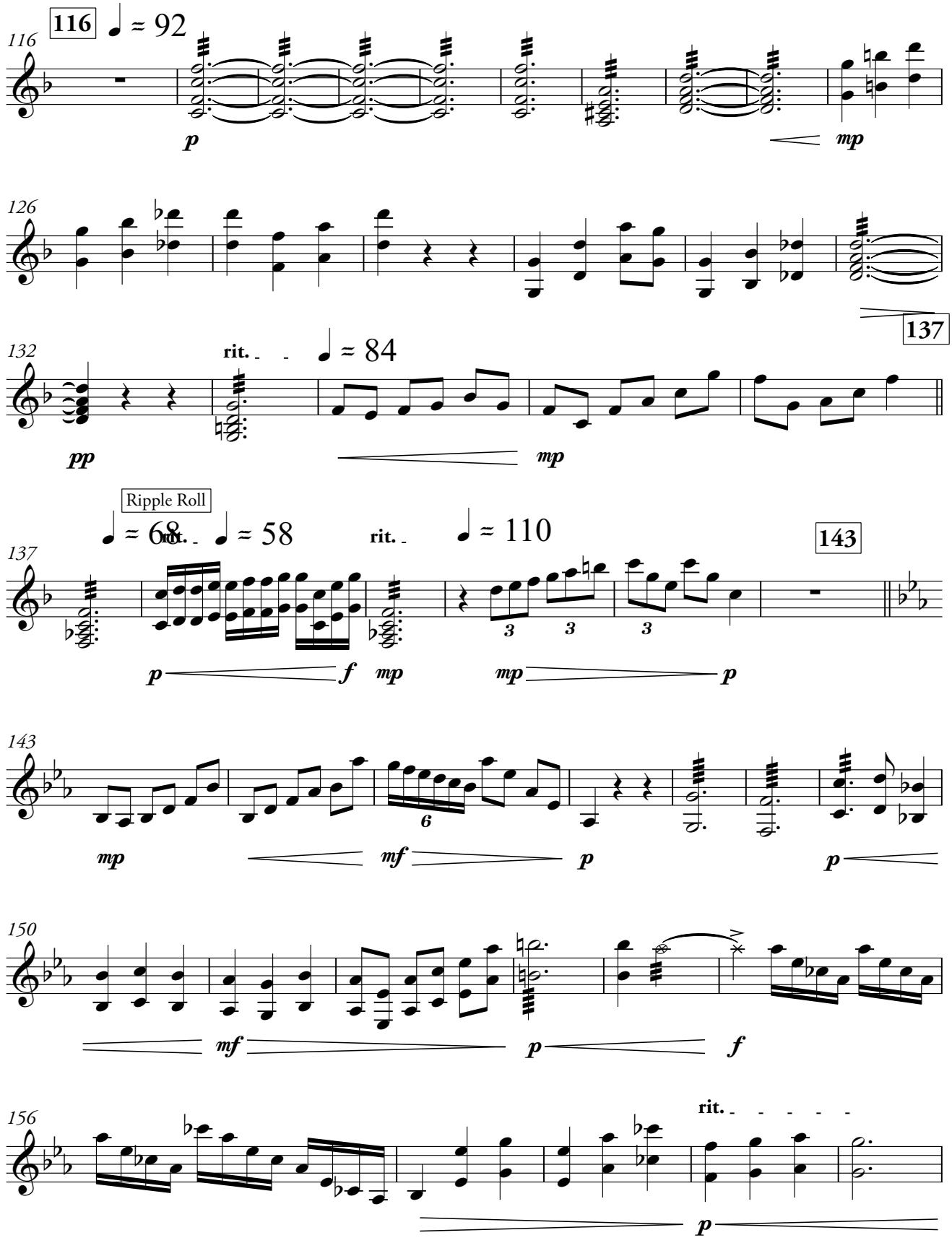

This arrangement is authorized for the exclusive use of LAKE MINNEOLA HIGH SCHOOL - MARCHING GREEN AND GOLD licensed by HAL LEONARD LLC through **Tresóna Multimedia, LLC.** Tresóna License Number 322334 with an expiration date of 01/25/21.

This arrangement is authorized for the exclusive use of LAKE MINNEOLA HIGH SCHOOL - MARCHING GREEN AND GOLD licensed by HAL LEONARD LLC through **Tresóna Multimedia, LLC.** Tresóna License Number 322334 with an expiration date of 01/25/21.

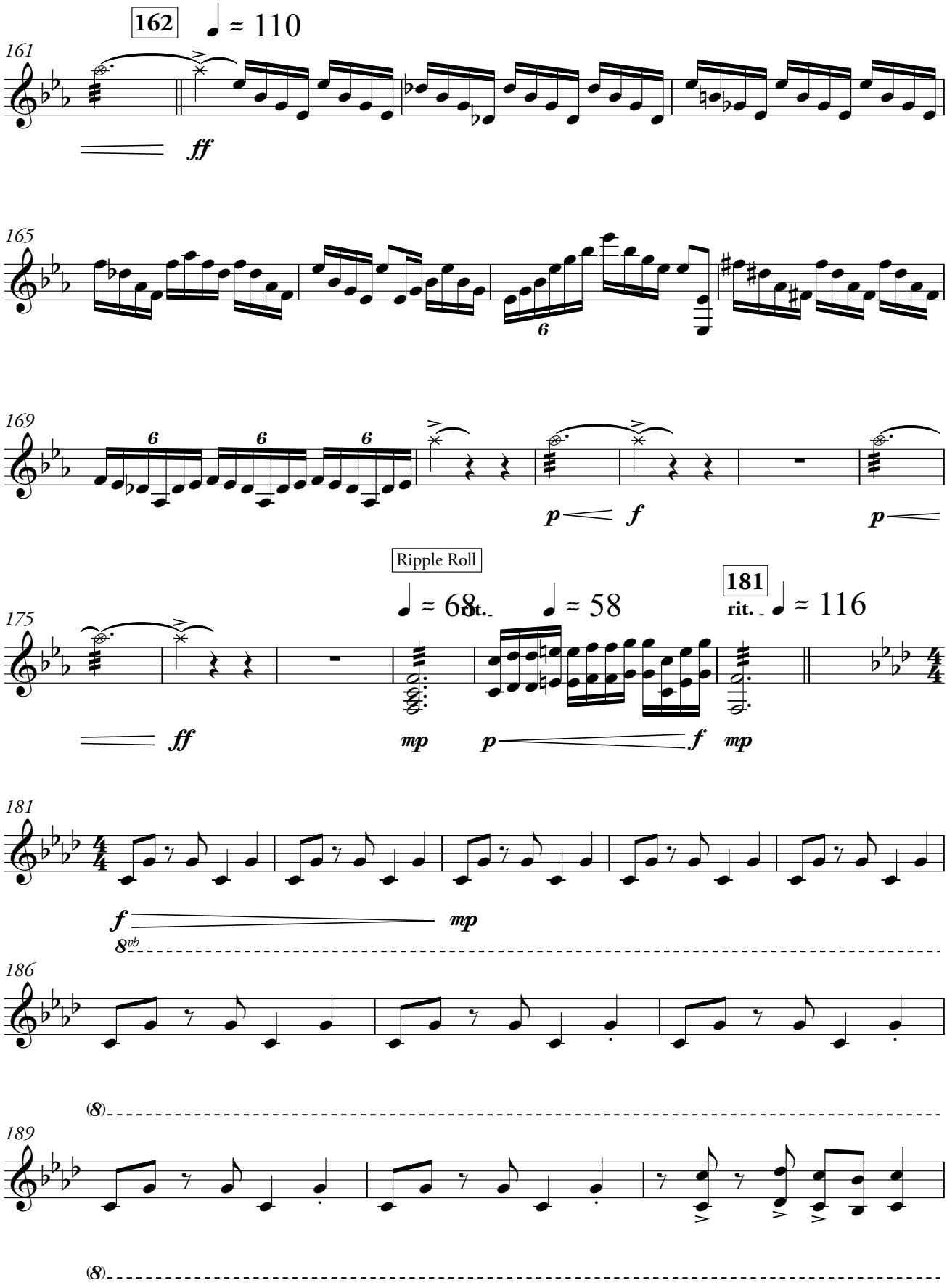

This arrangement is authorized for the exclusive use of LAKE MINNEOLA HIGH SCHOOL - MARCHING GREEN AND GOLD licensed by HAL LEONARD LLC through **Tresóna Multimedia, LLC.** Tresóna License Number 322334 with an expiration date of 01/25/21.

This arrangement is authorized for the exclusive use of LAKE MINNEOLA HIGH SCHOOL - MARCHING GREEN AND GOLD licensed by HAL LEONARD LLC through **Tresóna Multimedia, LLC.** Tresóna License Number 322334 with an expiration date of 01/25/21.

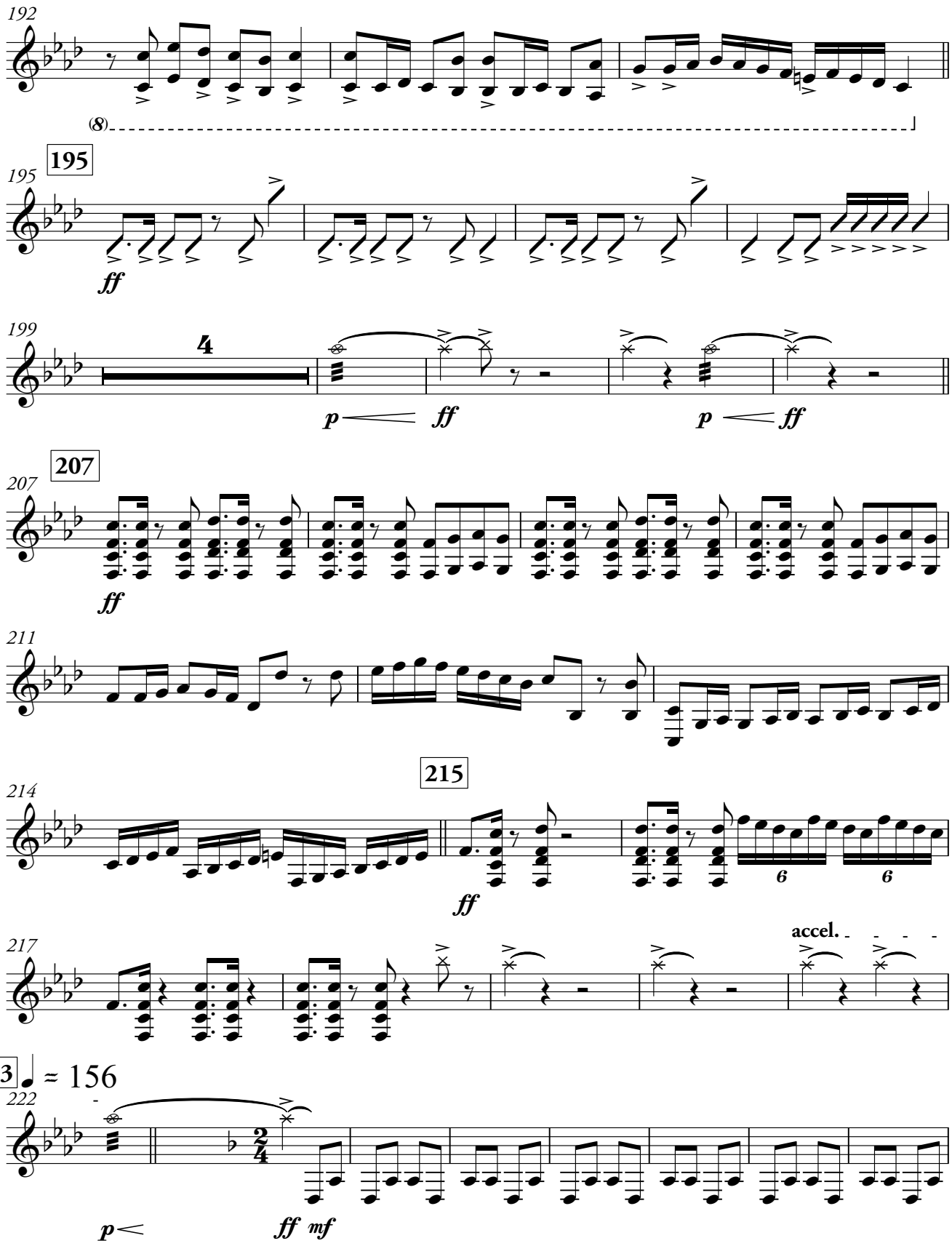

This arrangement is authorized for the exclusive use of LAKE MINNEOLA HIGH SCHOOL - MARCHING GREEN AND GOLD licensed by HAL LEONARD LLC through **Tresóna Multimedia, LLC.** Tresóna License Number 322334 with an expiration date of 01/25/21.

This arrangement is authorized for the exclusive use of LAKE MINNEOLA HIGH SCHOOL - MARCHING GREEN AND GOLD licensed by HAL LEONARD LLC through **Tresóna Multimedia, LLC.** Tresóna License Number 322334 with an expiration date of 01/25/21.

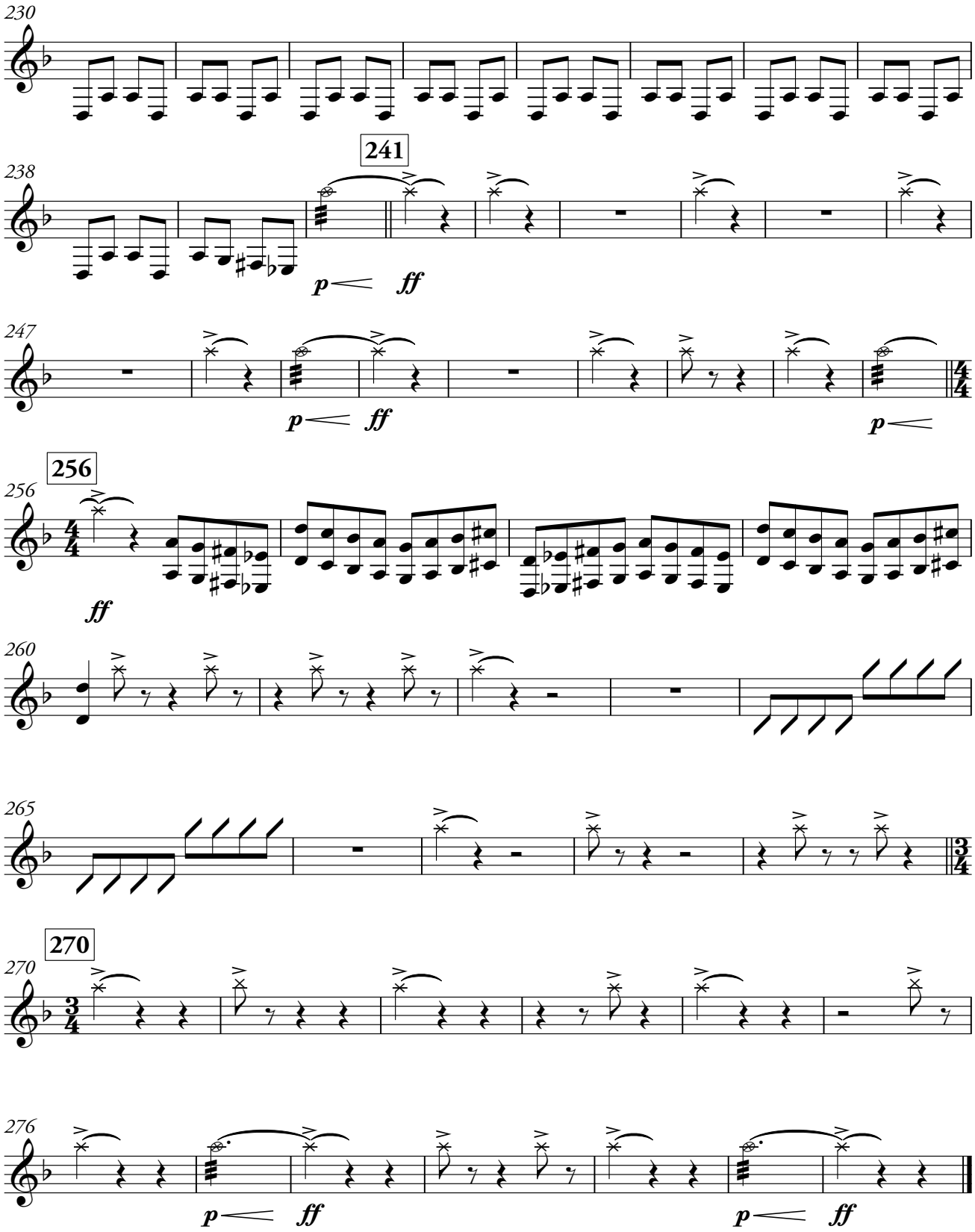

This arrangement is authorized for the exclusive use of LAKE MINNEOLA HIGH SCHOOL - MARCHING GREEN AND GOLD licensed by HAL LEONARD LLC through **Tresóna Multimedia, LLC.** Tresóna License Number 322334 with an expiration date of 01/25/21.

This arrangement is authorized for the exclusive use of LAKE MINNEOLA HIGH SCHOOL - MARCHING GREEN AND GOLD licensed by HAL LEONARD LLC through **Tresóna Multimedia, LLC.** Tresóna License Number 322334 with an expiration date of 01/25/21.

MI[RA]GE

Glockenspiel

Aaron G. Railey

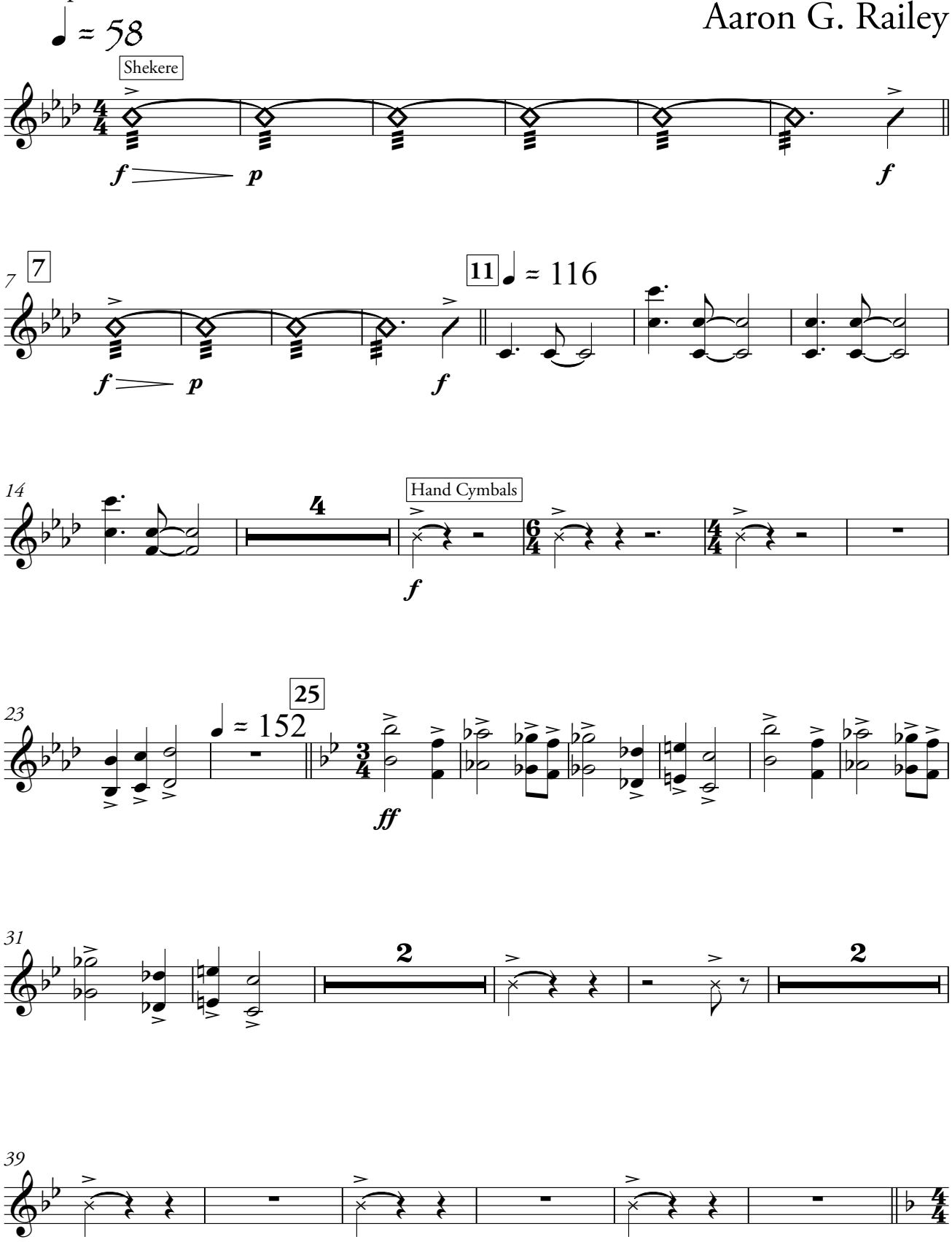

This arrangement is authorized for the exclusive use of LAKE MINNEOLA HIGH SCHOOL - MARCHING GREEN AND GOLD licensed by HAL LEONARD LLC through **Tresóna Multimedia, LLC.** Tresóna License Number 322334 with an expiration date of 01/25/21.

This arrangement is authorized for the exclusive use of LAKE MINNEOLA HIGH SCHOOL - MARCHING GREEN AND GOLD licensed by HAL LEONARD LLC through **Tresóna Multimedia, LLC.** Tresóna License Number 322334 with an expiration date of 01/25/21.

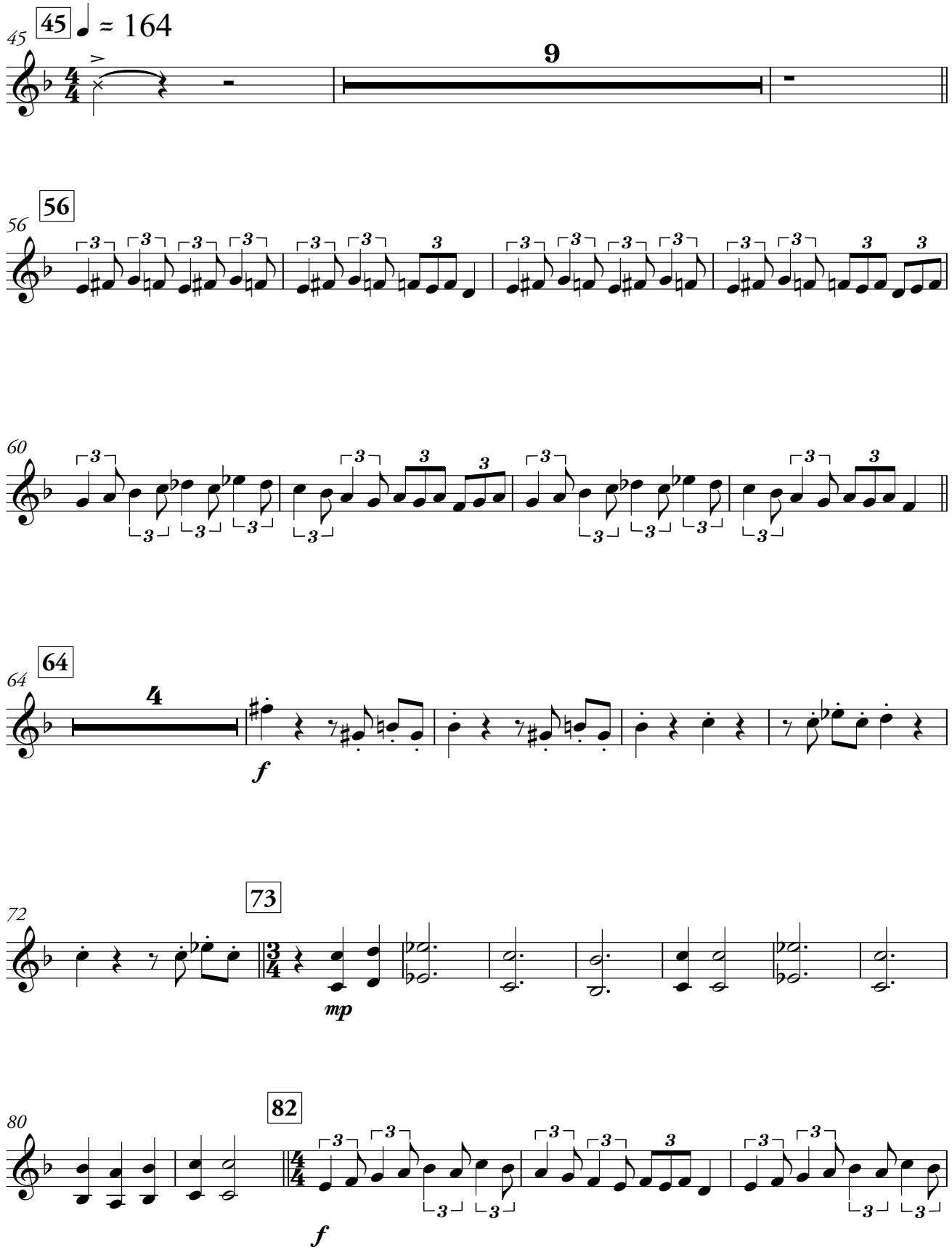

This arrangement is authorized for the exclusive use of LAKE MINNEOLA HIGH SCHOOL - MARCHING GREEN AND GOLD licensed by HAL LEONARD LLC through **Tresóna Multimedia, LLC.** Tresóna License Number 322334 with an expiration date of 01/25/21.

This arrangement is authorized for the exclusive use of LAKE MINNEOLA HIGH SCHOOL - MARCHING GREEN AND GOLD licensed by
HAL LEONARD LLC through **Tresóna Multimedia, LLC.** Tresóna License Number 322334 with an expiration date of 01/25/21.

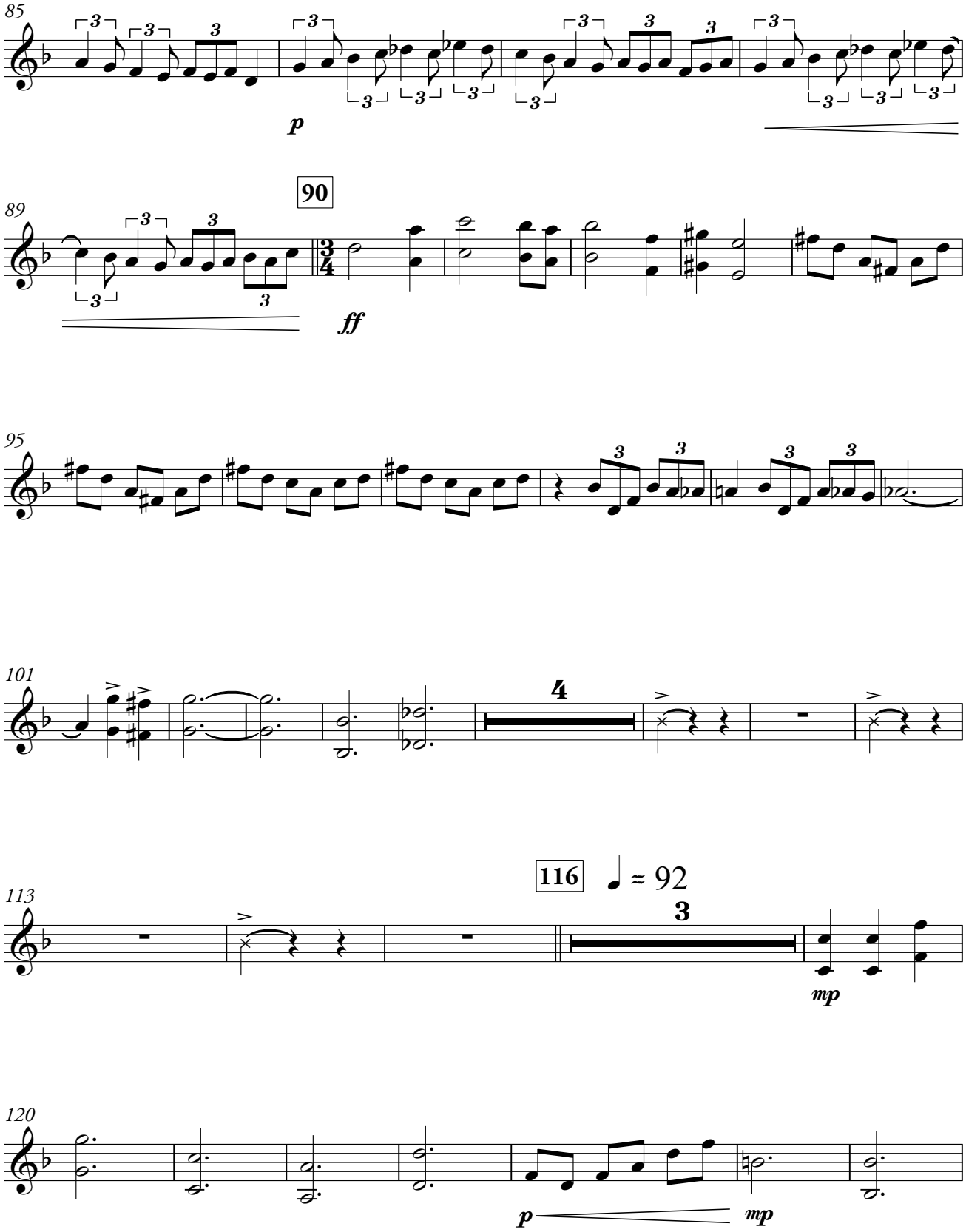

This arrangement is authorized for the exclusive use of LAKE MINNEOLA HIGH SCHOOL - MARCHING GREEN AND GOLD licensed by
HAL LEONARD LLC through **Tresóna Multimedia, LLC.** Tresóna License Number 322334 with an expiration date of 01/25/21.

This arrangement is authorized for the exclusive use of LAKE MINNEOLA HIGH SCHOOL - MARCHING GREEN AND GOLD licensed by
HAL LEONARD LLC through **Tresóna Multimedia, LLC.** Tresóna License Number 322334 with an expiration date of 01/25/21.

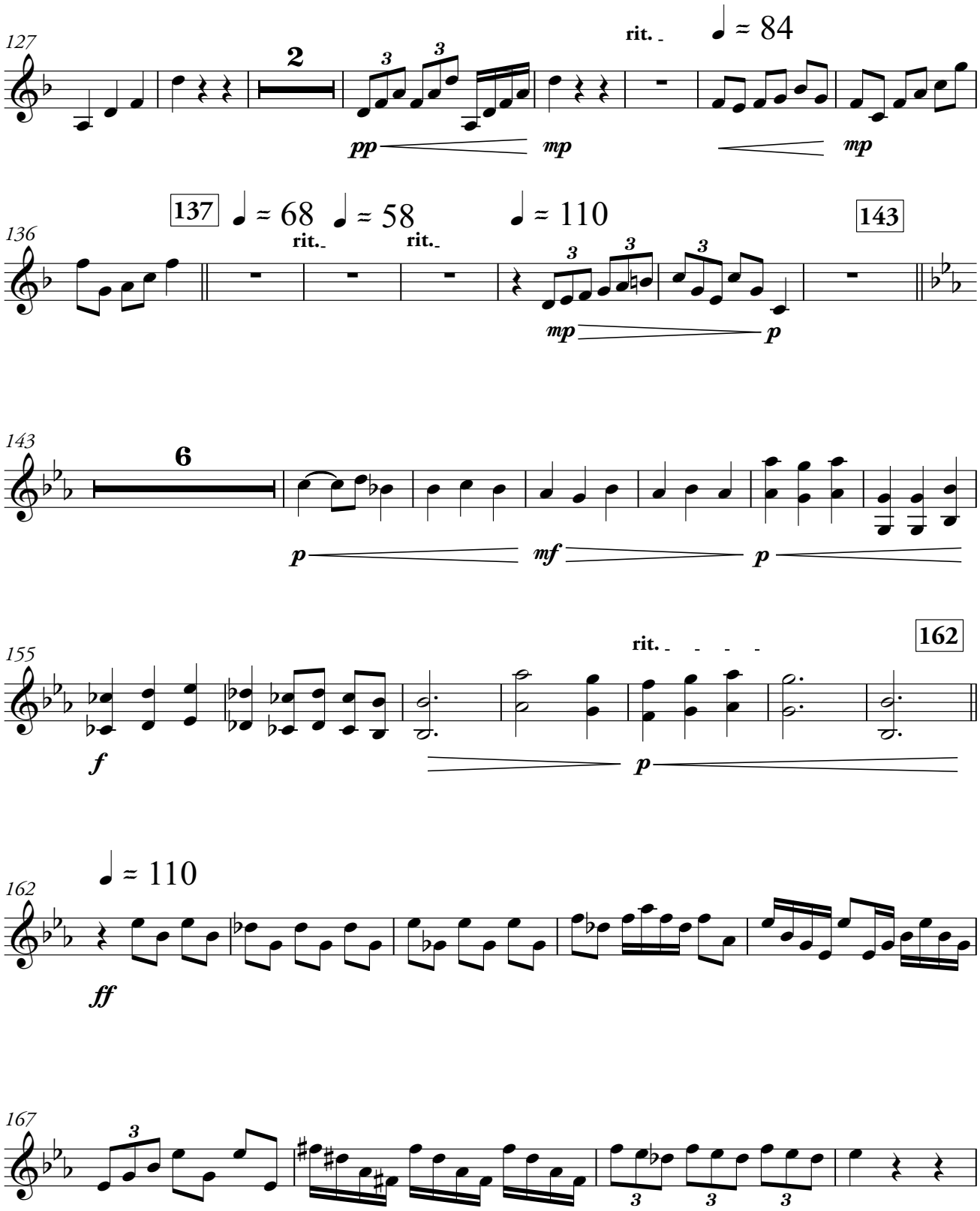

This arrangement is authorized for the exclusive use of LAKE MINNEOLA HIGH SCHOOL - MARCHING GREEN AND GOLD licensed by
HAL LEONARD LLC through **Tresóna Multimedia, LLC.** Tresóna License Number 322334 with an expiration date of 01/25/21.

This arrangement is authorized for the exclusive use of LAKE MINNEOLA HIGH SCHOOL - MARCHING GREEN AND GOLD licensed by HAL LEONARD LLC through **Tresóna Multimedia, LLC.** Tresóna License Number 322334 with an expiration date of 01/25/21.

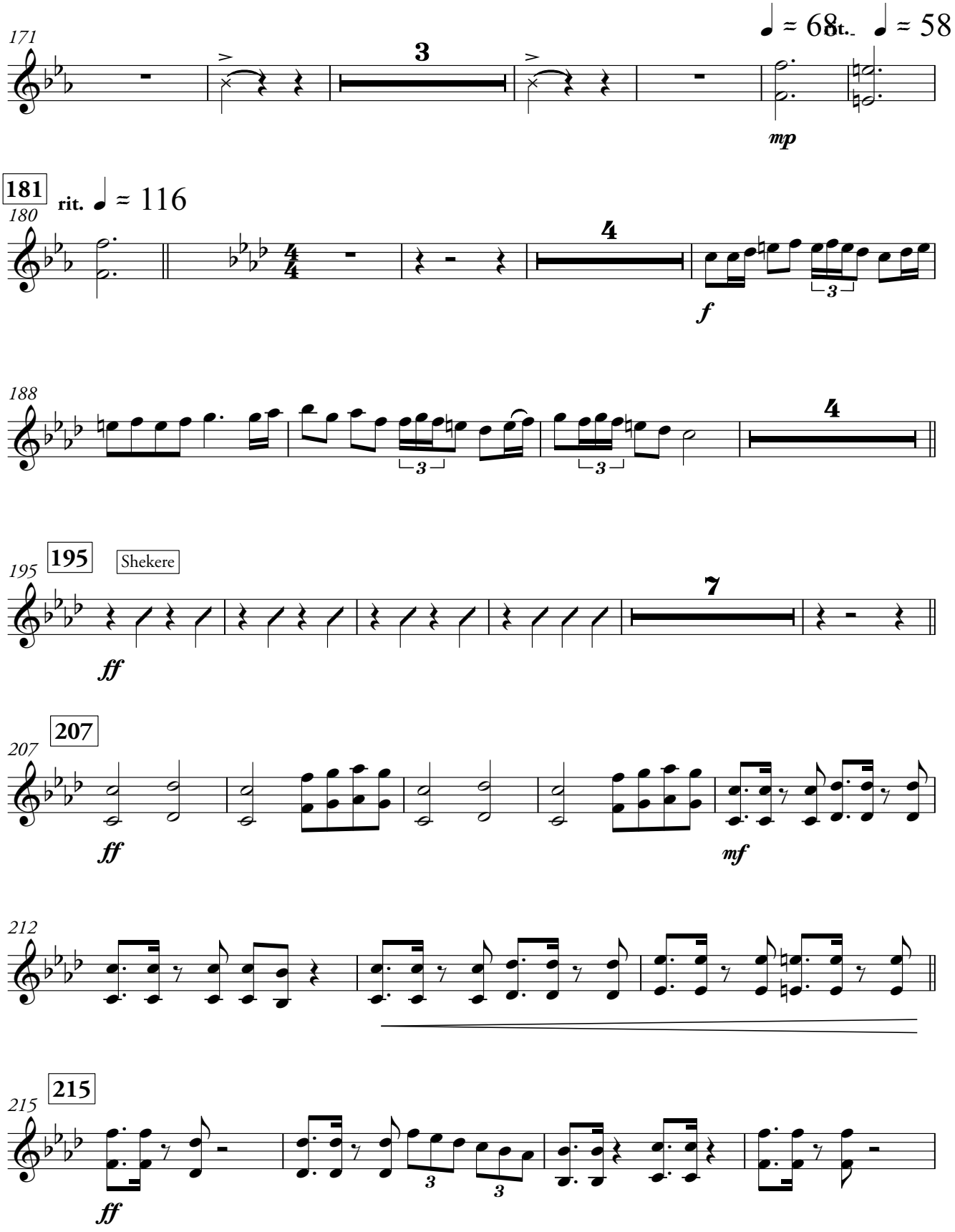

This arrangement is authorized for the exclusive use of LAKE MINNEOLA HIGH SCHOOL - MARCHING GREEN AND GOLD licensed by HAL LEONARD LLC through **Tresóna Multimedia, LLC.** Tresóna License Number 322334 with an expiration date of 01/25/21.

This arrangement is authorized for the exclusive use of LAKE MINNEOLA HIGH SCHOOL - MARCHING GREEN AND GOLD licensed by HAL LEONARD LLC through **Tresóna Multimedia, LLC.** Tresóna License Number 322334 with an expiration date of 01/25/21.

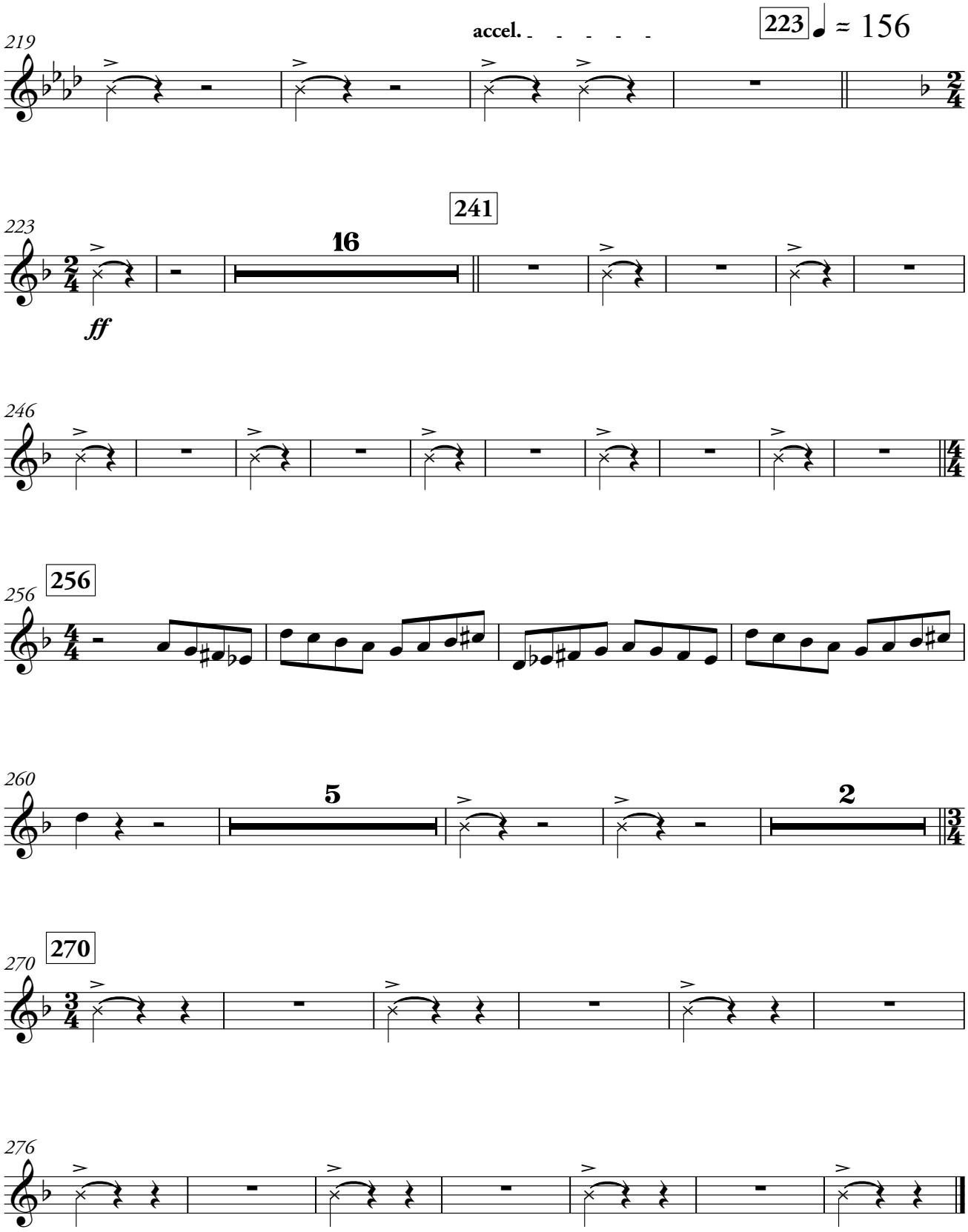

This arrangement is authorized for the exclusive use of LAKE MINNEOLA HIGH SCHOOL - MARCHING GREEN AND GOLD licensed by HAL LEONARD LLC through **Tresóna Multimedia, LLC.** Tresóna License Number 322334 with an expiration date of 01/25/21.

This arrangement is authorized for the exclusive use of LAKE MINNEOLA HIGH SCHOOL - MARCHING GREEN AND GOLD licensed by HAL LEONARD LLC through **Tresóna Multimedia, LLC.** Tresóna License Number 322334 with an expiration date of 01/25/21.

MI[RA]GE

Vibraphone 1

Aaron G. Railey

♩ = 58

Djembe or Dumbek: High = Slap, Middle = Tone, Low = Bass

f *p* *f*

7 **7** **11** ♩ = 116

f *p* *f*

14

mp

18

Sus. Cym.

mf *p* *f* *p* *f*

23 **25** ♩ = 152

ff

31

p *ff*

38

p *ff* *p* *ff*

This arrangement is authorized for the exclusive use of LAKE MINNEOLA HIGH SCHOOL - MARCHING GREEN AND GOLD licensed by HAL LEONARD LLC through **Tresóna Multimedia, LLC.** Tresóna License Number 322334 with an expiration date of 01/25/21.

This arrangement is authorized for the exclusive use of LAKE MINNEOLA HIGH SCHOOL - MARCHING GREEN AND GOLD licensed by HAL LEONARD LLC through **Tresóna Multimedia, LLC.** Tresóna License Number 322334 with an expiration date of 01/25/21.

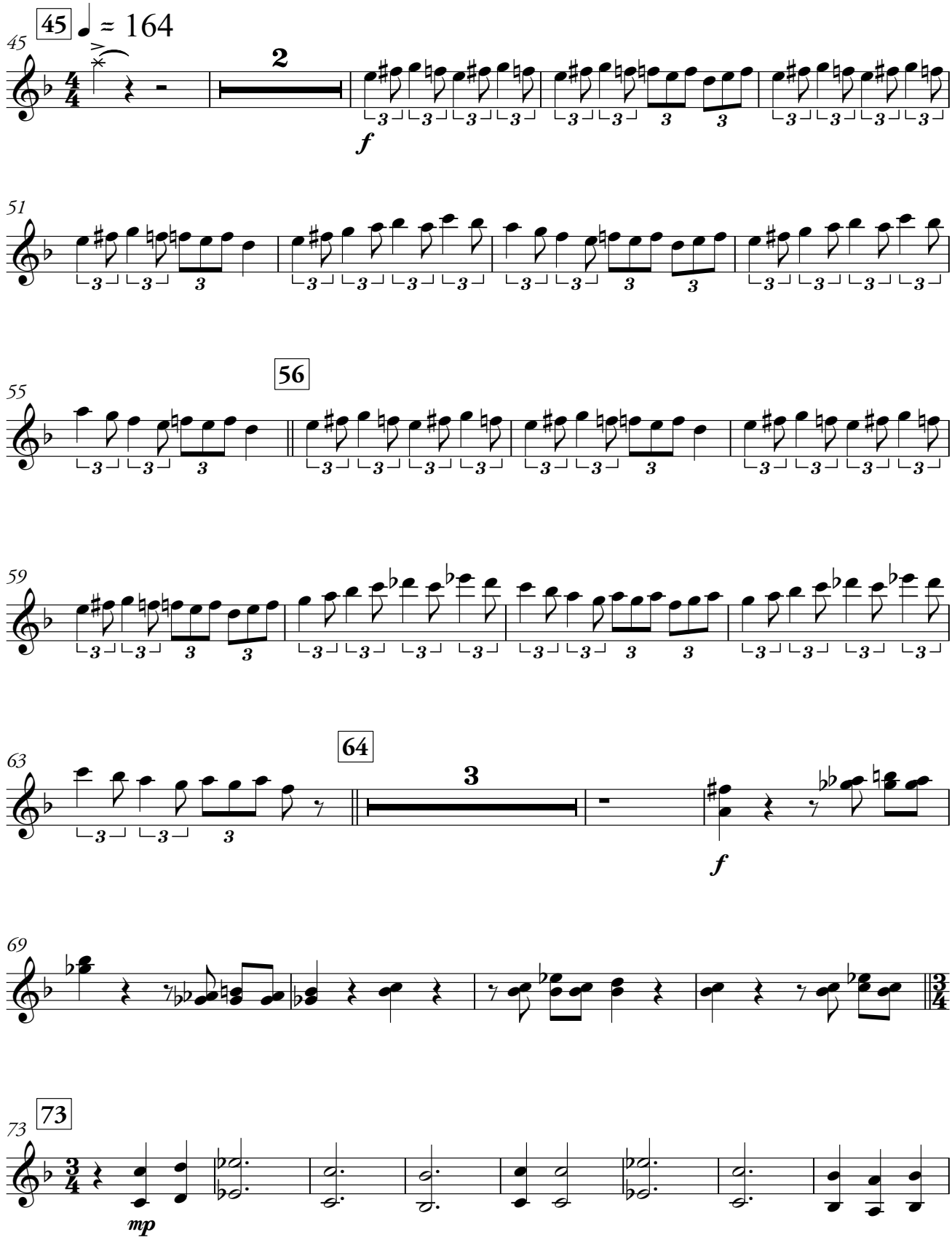

This arrangement is authorized for the exclusive use of LAKE MINNEOLA HIGH SCHOOL - MARCHING GREEN AND GOLD licensed by HAL LEONARD LLC through **Tresóna Multimedia, LLC.** Tresóna License Number 322334 with an expiration date of 01/25/21.

This arrangement is authorized for the exclusive use of LAKE MINNEOLA HIGH SCHOOL - MARCHING GREEN AND GOLD licensed by HAL LEONARD LLC through **Tresóna Multimedia, LLC.** Tresóna License Number 322334 with an expiration date of 01/25/21.

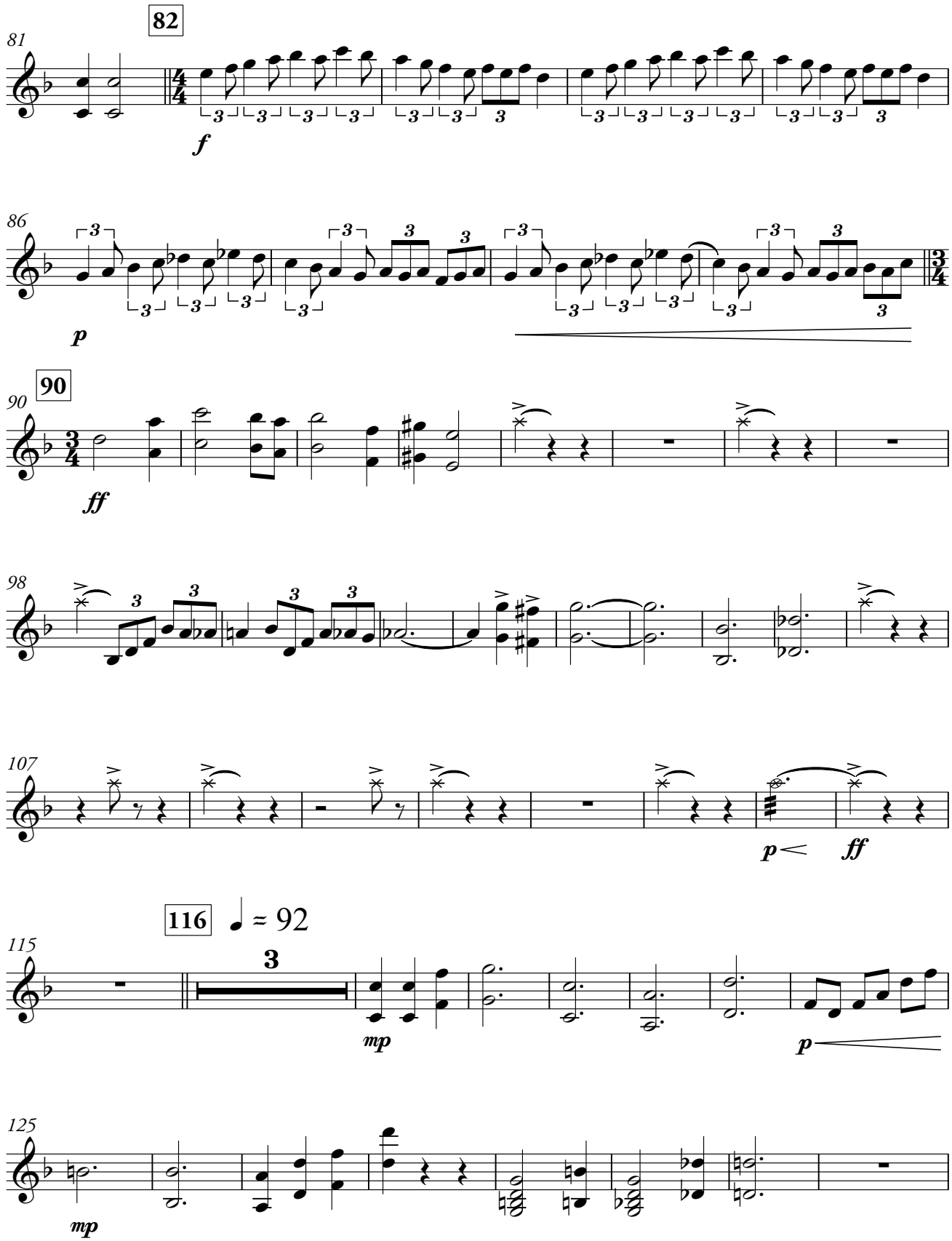

This arrangement is authorized for the exclusive use of LAKE MINNEOLA HIGH SCHOOL - MARCHING GREEN AND GOLD licensed by HAL LEONARD LLC through **Tresóna Multimedia, LLC.** Tresóna License Number 322334 with an expiration date of 01/25/21.

This arrangement is authorized for the exclusive use of LAKE MINNEOLA HIGH SCHOOL - MARCHING GREEN AND GOLD licensed by HAL LEONARD LLC through **Tresóna Multimedia, LLC.** Tresóna License Number 322334 with an expiration date of 01/25/21.

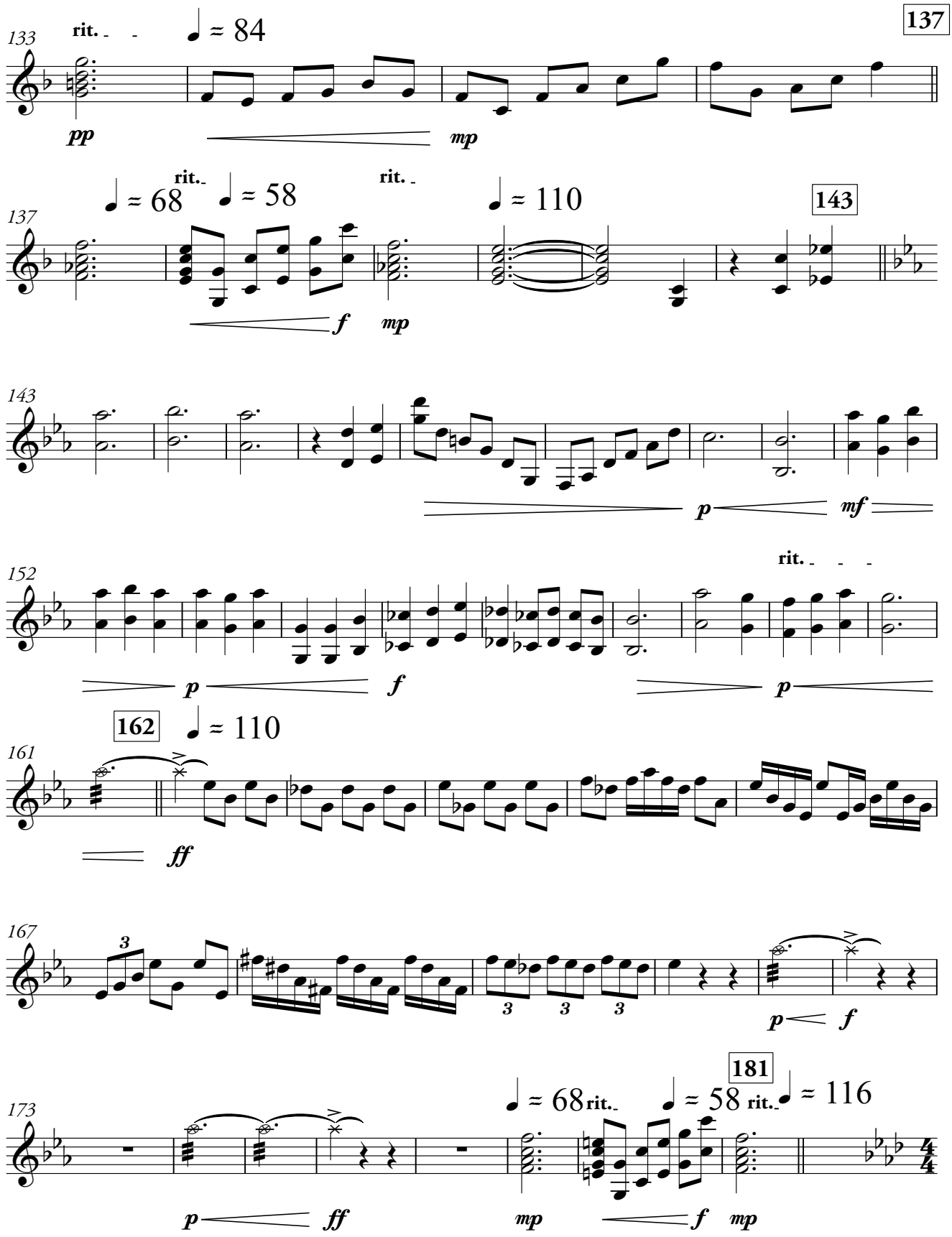

This arrangement is authorized for the exclusive use of LAKE MINNEOLA HIGH SCHOOL - MARCHING GREEN AND GOLD licensed by HAL LEONARD LLC through **Tresóna Multimedia, LLC.** Tresóna License Number 322334 with an expiration date of 01/25/21.

This arrangement is authorized for the exclusive use of LAKE MINNEOLA HIGH SCHOOL - MARCHING GREEN AND GOLD licensed by HAL LEONARD LLC through **Tresóna Multimedia, LLC.** Tresóna License Number 322334 with an expiration date of 01/25/21.

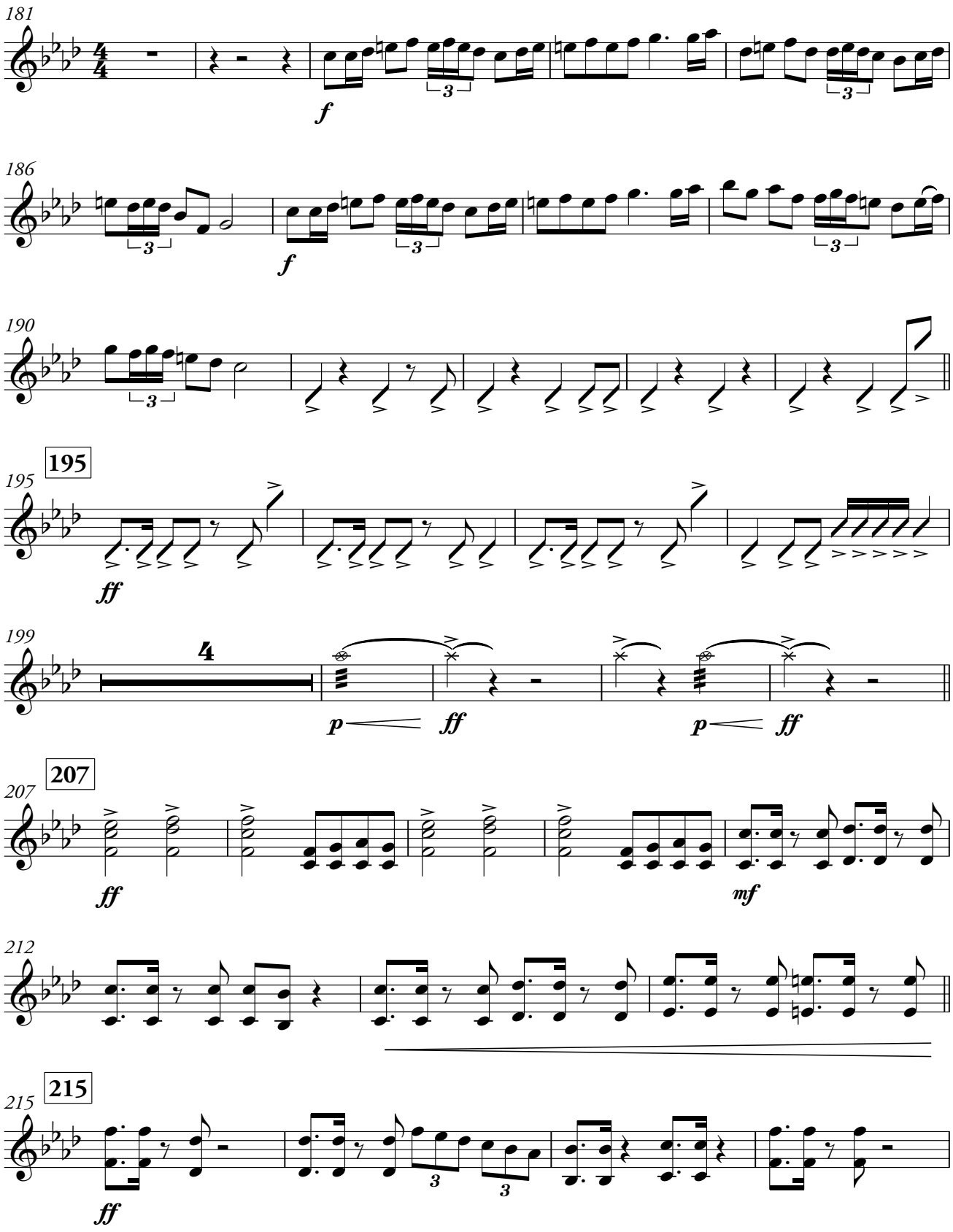

This arrangement is authorized for the exclusive use of LAKE MINNEOLA HIGH SCHOOL - MARCHING GREEN AND GOLD licensed by HAL LEONARD LLC through **Tresóna Multimedia, LLC.** Tresóna License Number 322334 with an expiration date of 01/25/21.

This arrangement is authorized for the exclusive use of LAKE MINNEOLA HIGH SCHOOL - MARCHING GREEN AND GOLD licensed by
HAL LEONARD LLC through **Tresóna Multimedia, LLC.** Tresóna License Number 322334 with an expiration date of 01/25/21.

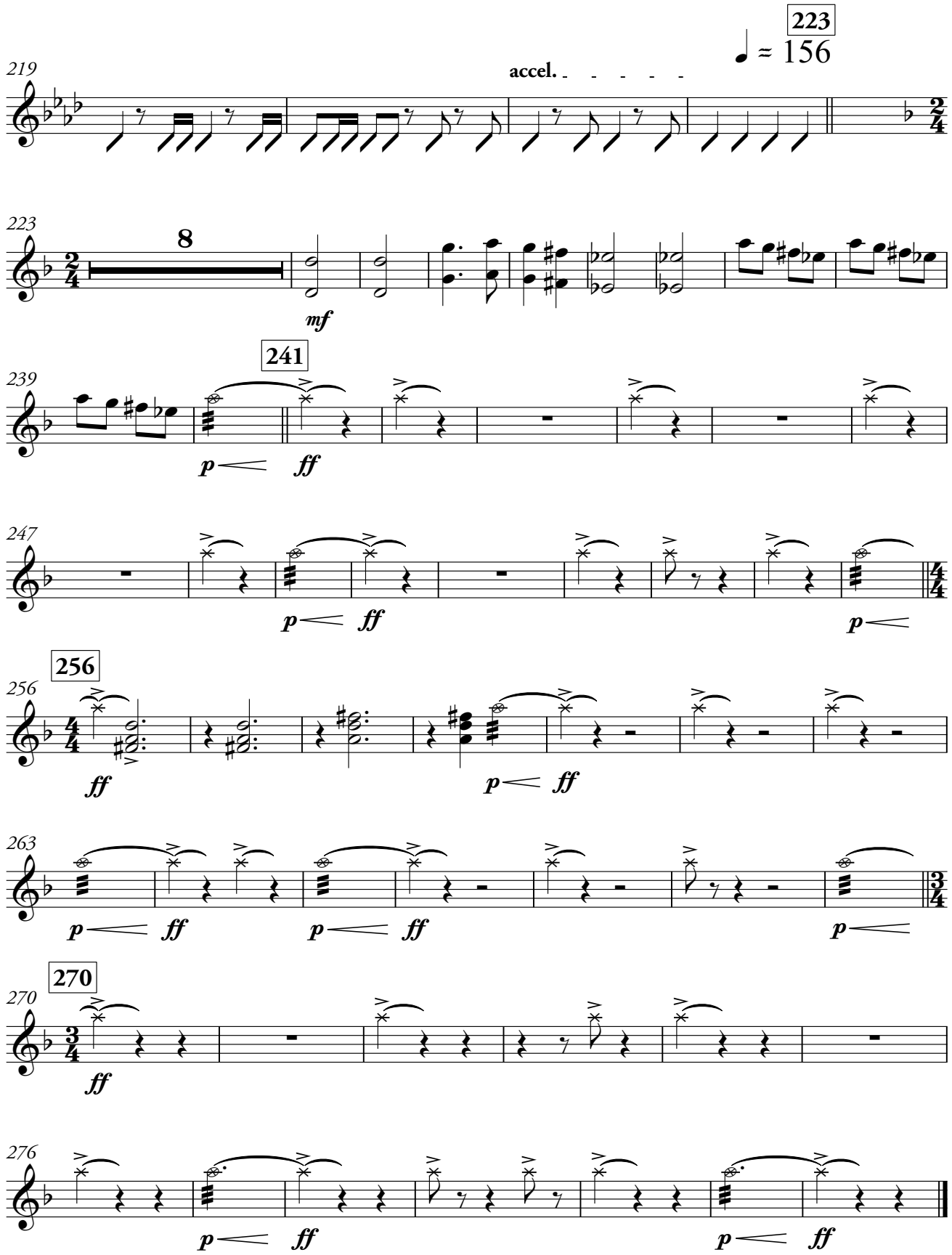

This arrangement is authorized for the exclusive use of LAKE MINNEOLA HIGH SCHOOL - MARCHING GREEN AND GOLD licensed by
HAL LEONARD LLC through **Tresóna Multimedia, LLC.** Tresóna License Number 322334 with an expiration date of 01/25/21.

This arrangement is authorized for the exclusive use of LAKE MINNEOLA HIGH SCHOOL - MARCHING GREEN AND GOLD licensed by HAL LEONARD LLC through **Tresóna Multimedia, LLC.** Tresóna License Number 322334 with an expiration date of 01/25/21.

MI[RA]GE

Vibraphone 2, 3

Aaron G. Railey

♩ ≈ 58

Djembe or Dumbek: High = Slap, Middle = Tone, Low = Bass

f *p* *f*

7

f *p* *f* *mp*

11 ♩ ≈ 116

13

p

17

Sus. Cym.

mp *mf* *p* *f* *p*

21

f

♩ ≈ 152

25

ff

This arrangement is authorized for the exclusive use of LAKE MINNEOLA HIGH SCHOOL - MARCHING GREEN AND GOLD licensed by HAL LEONARD LLC through **Tresóna Multimedia, LLC.** Tresóna License Number 322334 with an expiration date of 01/25/21.

This arrangement is authorized for the exclusive use of LAKE MINNEOLA HIGH SCHOOL - MARCHING GREEN AND GOLD licensed by HAL LEONARD LLC through **Tresóna Multimedia, LLC.** Tresóna License Number 322334 with an expiration date of 01/25/21.

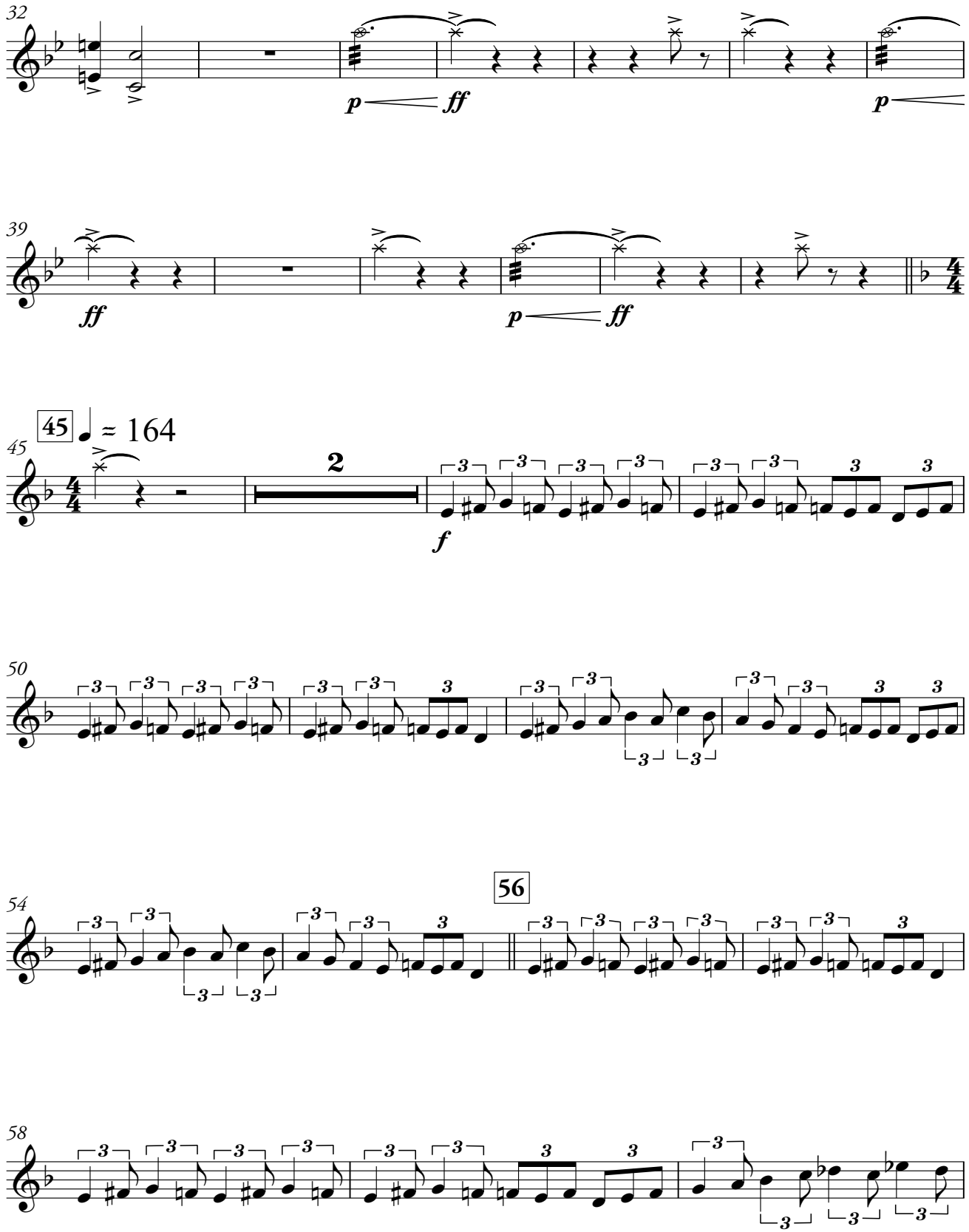

This arrangement is authorized for the exclusive use of LAKE MINNEOLA HIGH SCHOOL - MARCHING GREEN AND GOLD licensed by HAL LEONARD LLC through **Tresóna Multimedia, LLC.** Tresóna License Number 322334 with an expiration date of 01/25/21.

This arrangement is authorized for the exclusive use of LAKE MINNEOLA HIGH SCHOOL - MARCHING GREEN AND GOLD licensed by HAL LEONARD LLC through **Tresóna Multimedia, LLC.** Tresóna License Number 322334 with an expiration date of 01/25/21.

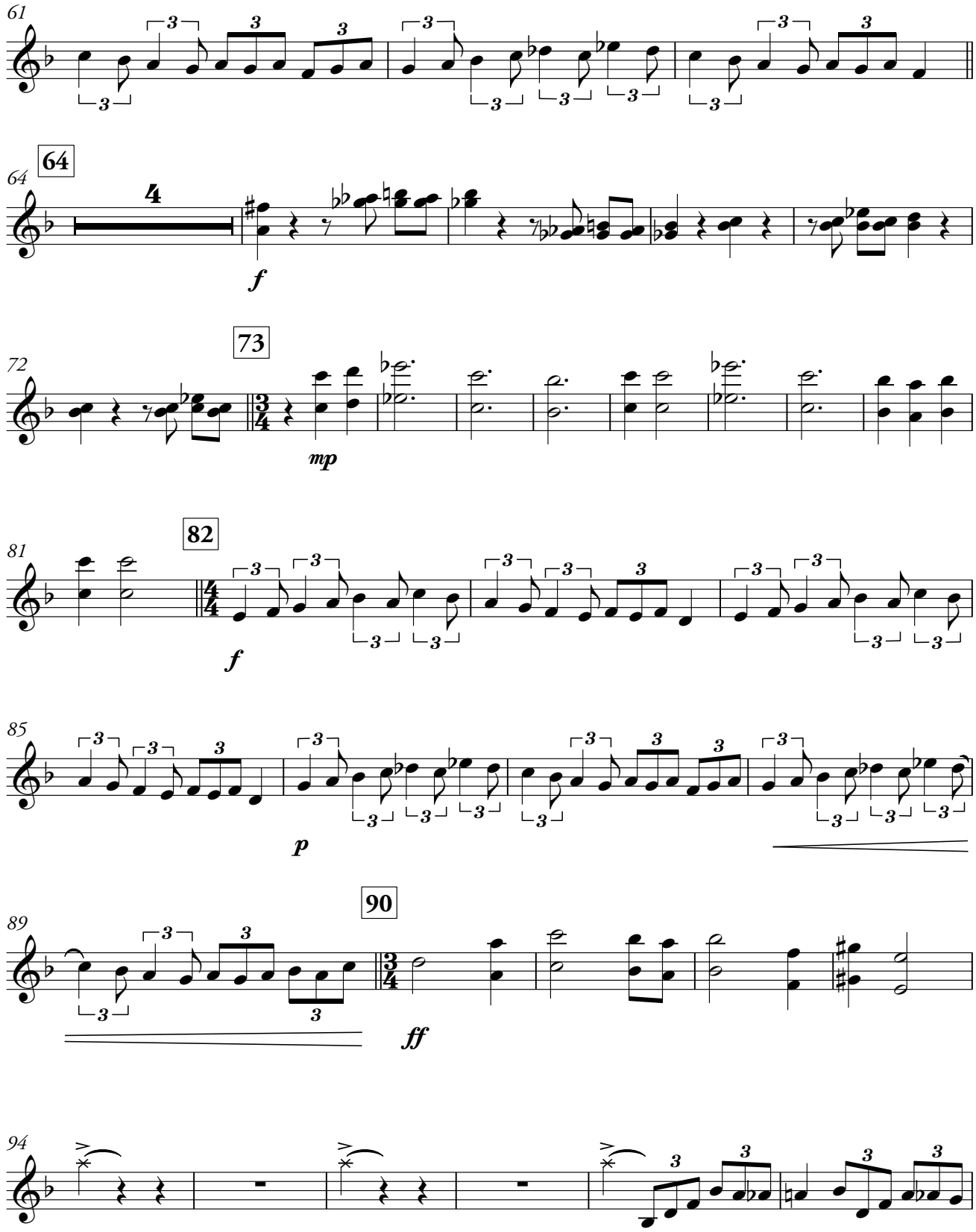

This arrangement is authorized for the exclusive use of LAKE MINNEOLA HIGH SCHOOL - MARCHING GREEN AND GOLD licensed by HAL LEONARD LLC through **Tresóna Multimedia, LLC.** Tresóna License Number 322334 with an expiration date of 01/25/21.

This arrangement is authorized for the exclusive use of LAKE MINNEOLA HIGH SCHOOL - MARCHING GREEN AND GOLD licensed by HAL LEONARD LLC through **Tresóna Multimedia, LLC.** Tresóna License Number 322334 with an expiration date of 01/25/21.

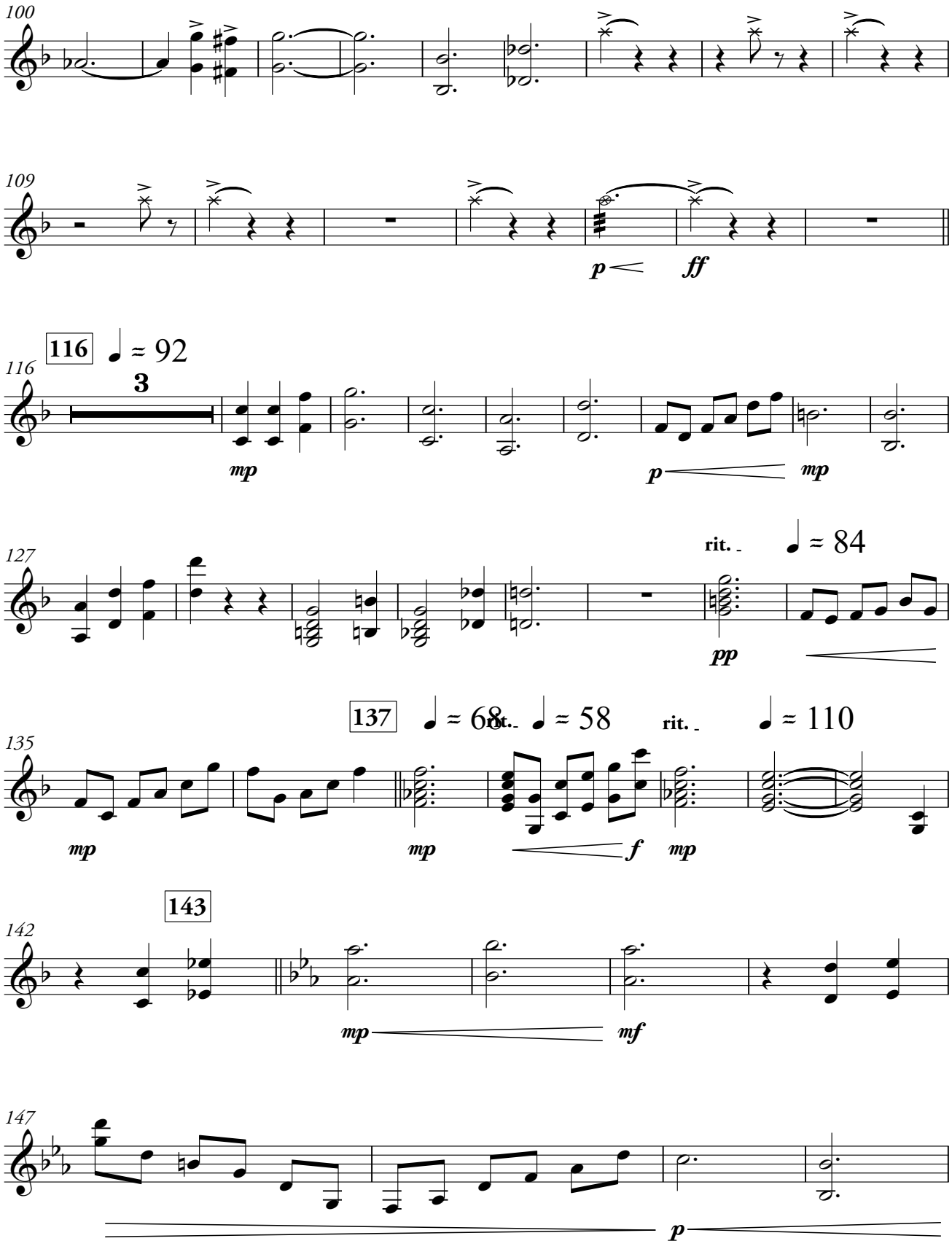

This arrangement is authorized for the exclusive use of LAKE MINNEOLA HIGH SCHOOL - MARCHING GREEN AND GOLD licensed by HAL LEONARD LLC through **Tresóna Multimedia, LLC.** Tresóna License Number 322334 with an expiration date of 01/25/21.

This arrangement is authorized for the exclusive use of LAKE MINNEOLA HIGH SCHOOL - MARCHING GREEN AND GOLD licensed by HAL LEONARD LLC through **Tresóna Multimedia, LLC.** Tresóna License Number 322334 with an expiration date of 01/25/21.

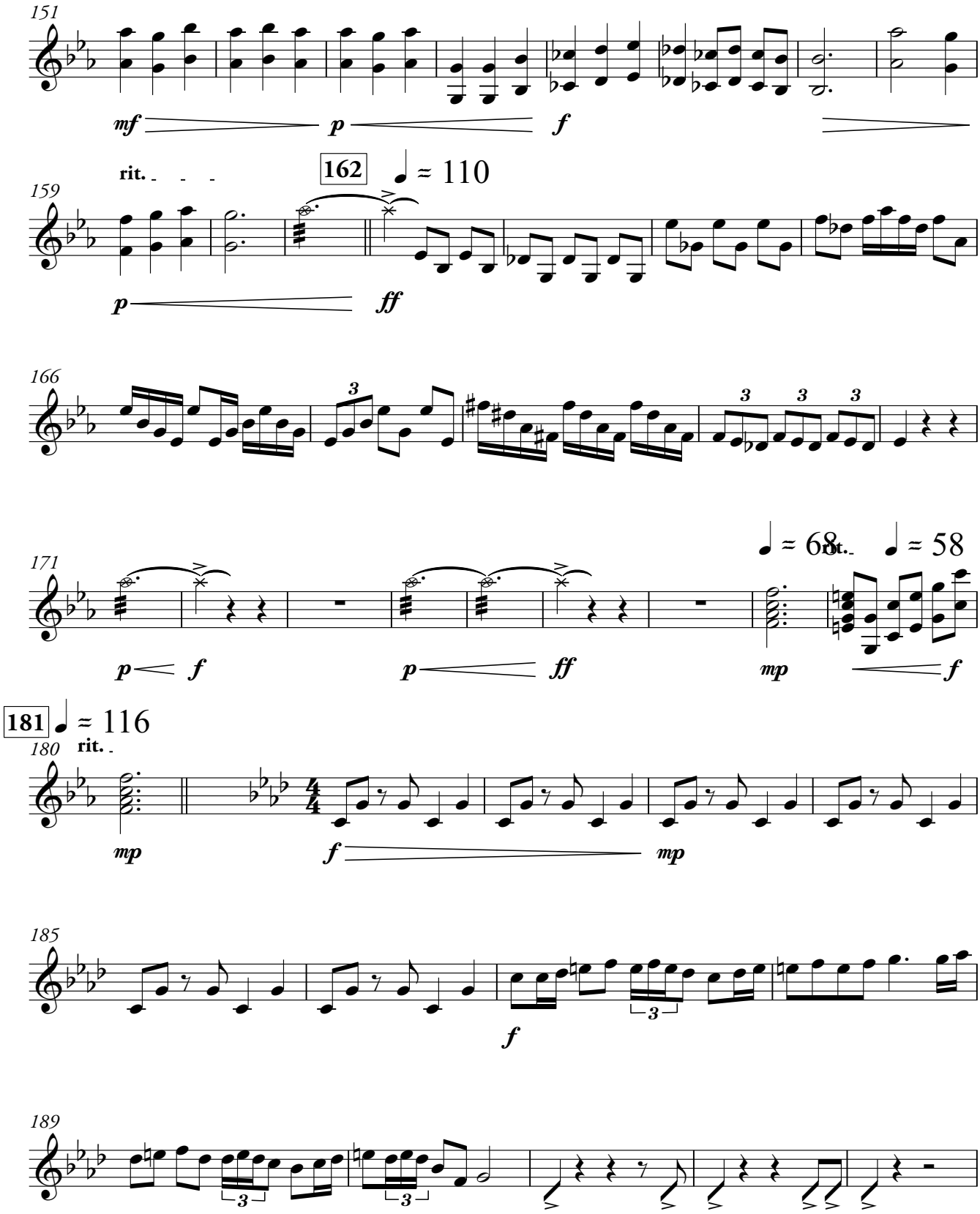

This arrangement is authorized for the exclusive use of LAKE MINNEOLA HIGH SCHOOL - MARCHING GREEN AND GOLD licensed by HAL LEONARD LLC through **Tresóna Multimedia, LLC.** Tresóna License Number 322334 with an expiration date of 01/25/21.

This arrangement is authorized for the exclusive use of LAKE MINNEOLA HIGH SCHOOL - MARCHING GREEN AND GOLD licensed by HAL LEONARD LLC through **Tresóna Multimedia, LLC.** Tresóna License Number 322334 with an expiration date of 01/25/21.

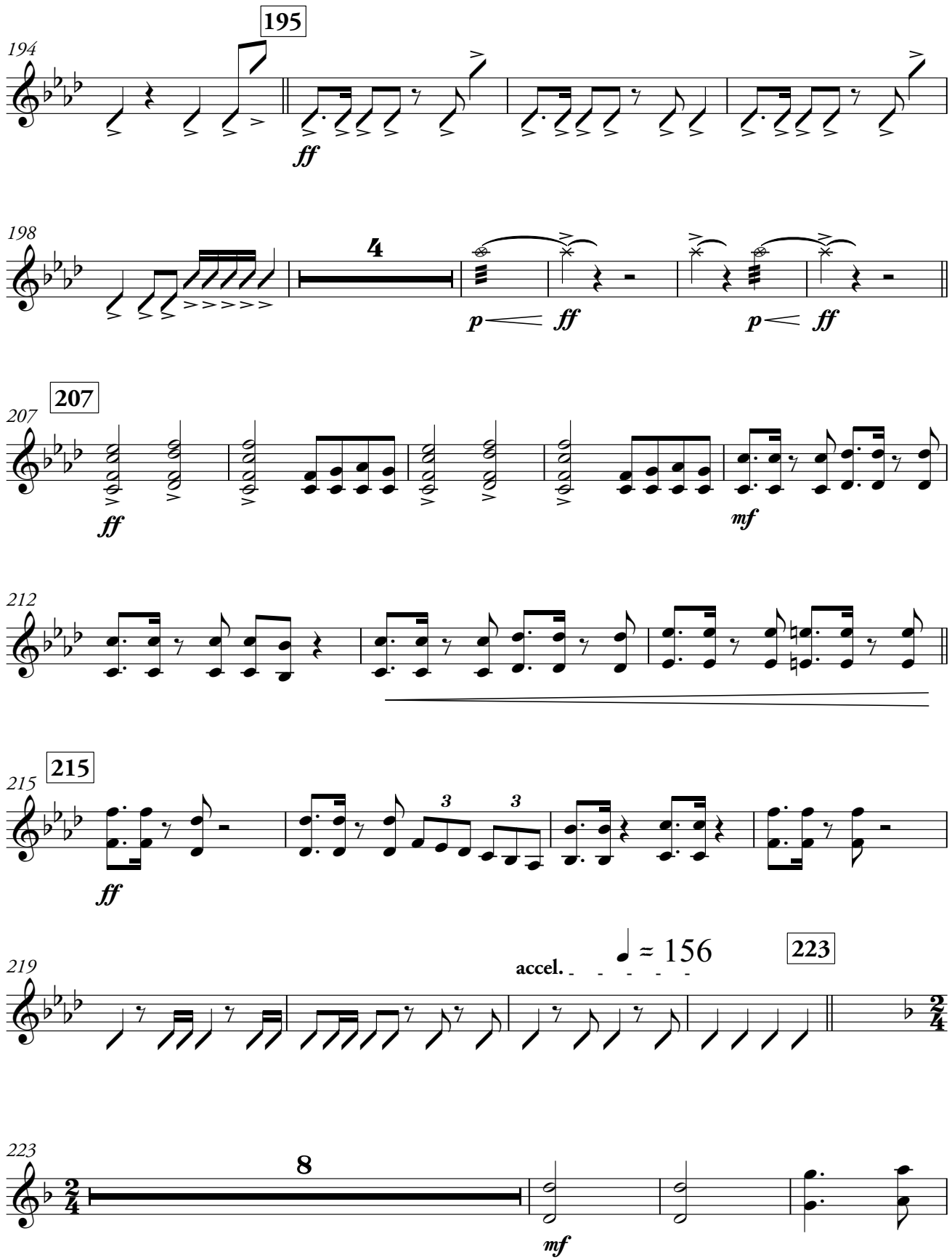

This arrangement is authorized for the exclusive use of LAKE MINNEOLA HIGH SCHOOL - MARCHING GREEN AND GOLD licensed by HAL LEONARD LLC through **Tresóna Multimedia, LLC.** Tresóna License Number 322334 with an expiration date of 01/25/21.

This arrangement is authorized for the exclusive use of LAKE MINNEOLA HIGH SCHOOL - MARCHING GREEN AND GOLD licensed by HAL LEONARD LLC through **Tresóna Multimedia, LLC.** Tresóna License Number 322334 with an expiration date of 01/25/21.

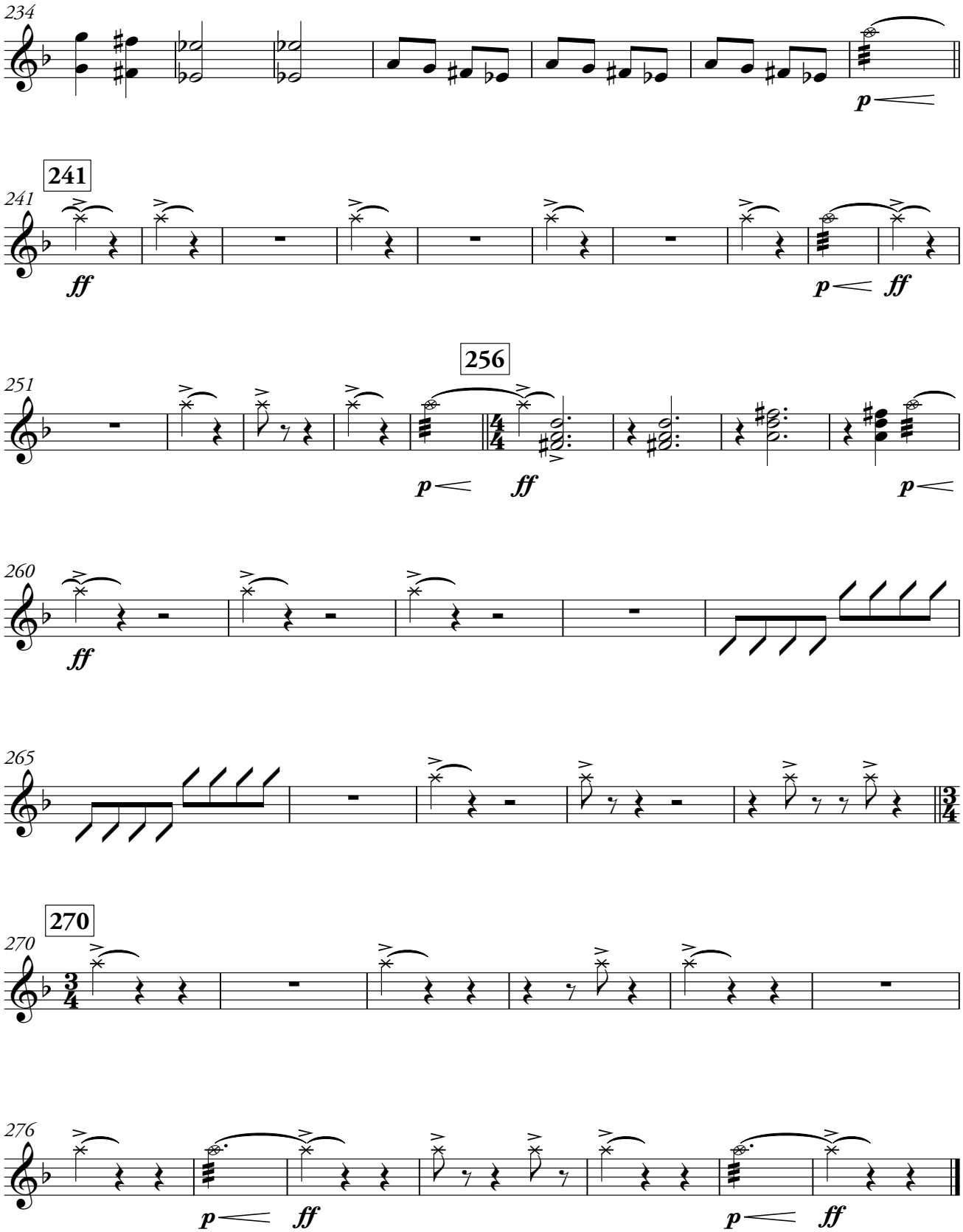

This arrangement is authorized for the exclusive use of LAKE MINNEOLA HIGH SCHOOL - MARCHING GREEN AND GOLD licensed by HAL LEONARD LLC through **Tresóna Multimedia, LLC.** Tresóna License Number 322334 with an expiration date of 01/25/21.

This arrangement is authorized for the exclusive use of LAKE MINNEOLA HIGH SCHOOL - MARCHING GREEN AND GOLD licensed by HAL LEONARD LLC through **Tresóna Multimedia, LLC.** Tresóna License Number 322334 with an expiration date of 01/25/21.

MI[RA]GE

Percussion 1

Aaron G. Railey

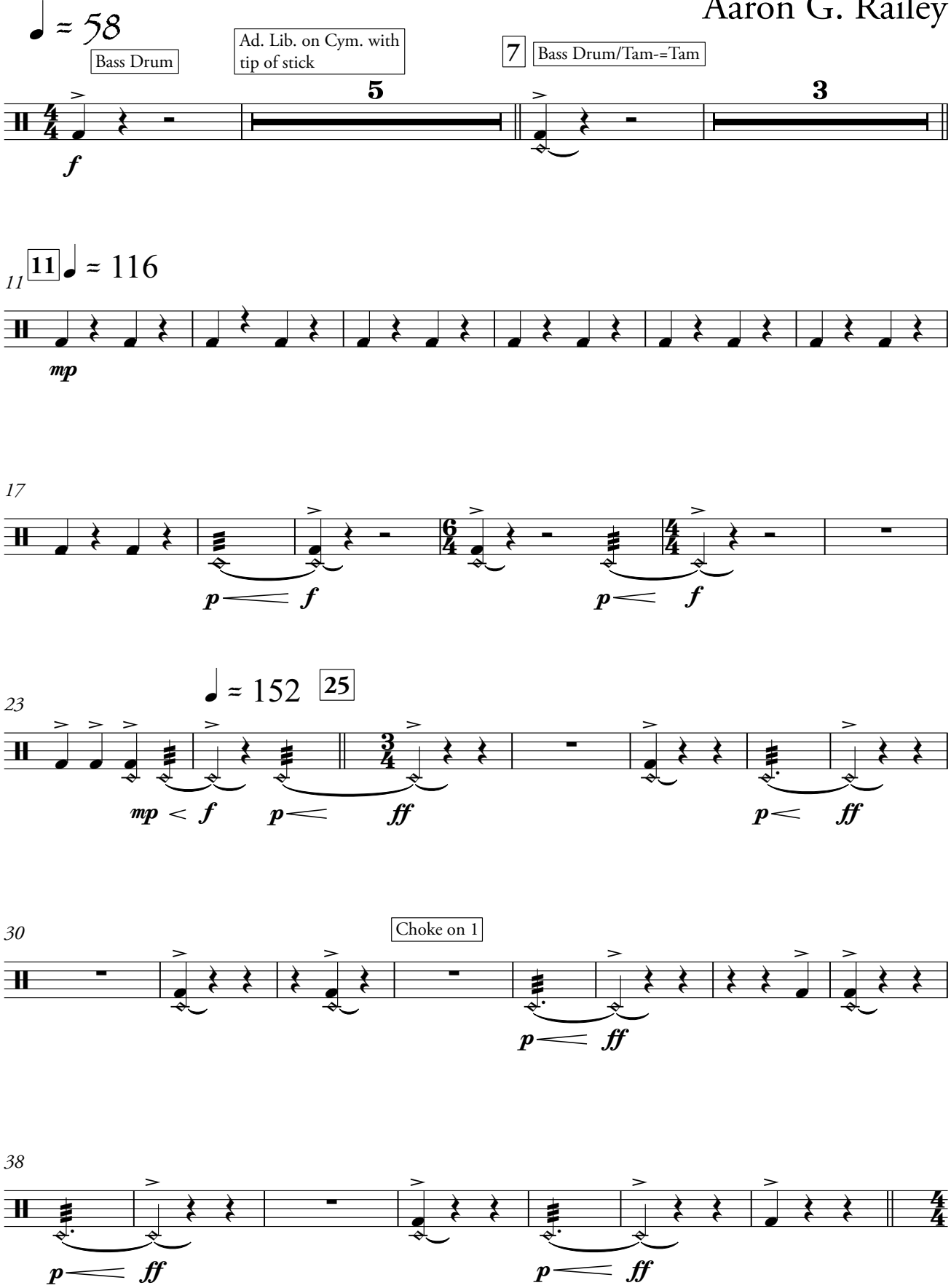

This arrangement is authorized for the exclusive use of LAKE MINNEOLA HIGH SCHOOL - MARCHING GREEN AND GOLD licensed by HAL LEONARD LLC through **Tresóna Multimedia, LLC.** Tresóna License Number 322334 with an expiration date of 01/25/21.

This arrangement is authorized for the exclusive use of LAKE MINNEOLA HIGH SCHOOL - MARCHING GREEN AND GOLD licensed by HAL LEONARD LLC through **Tresóna Multimedia, LLC.** Tresóna License Number 322334 with an expiration date of 01/25/21.

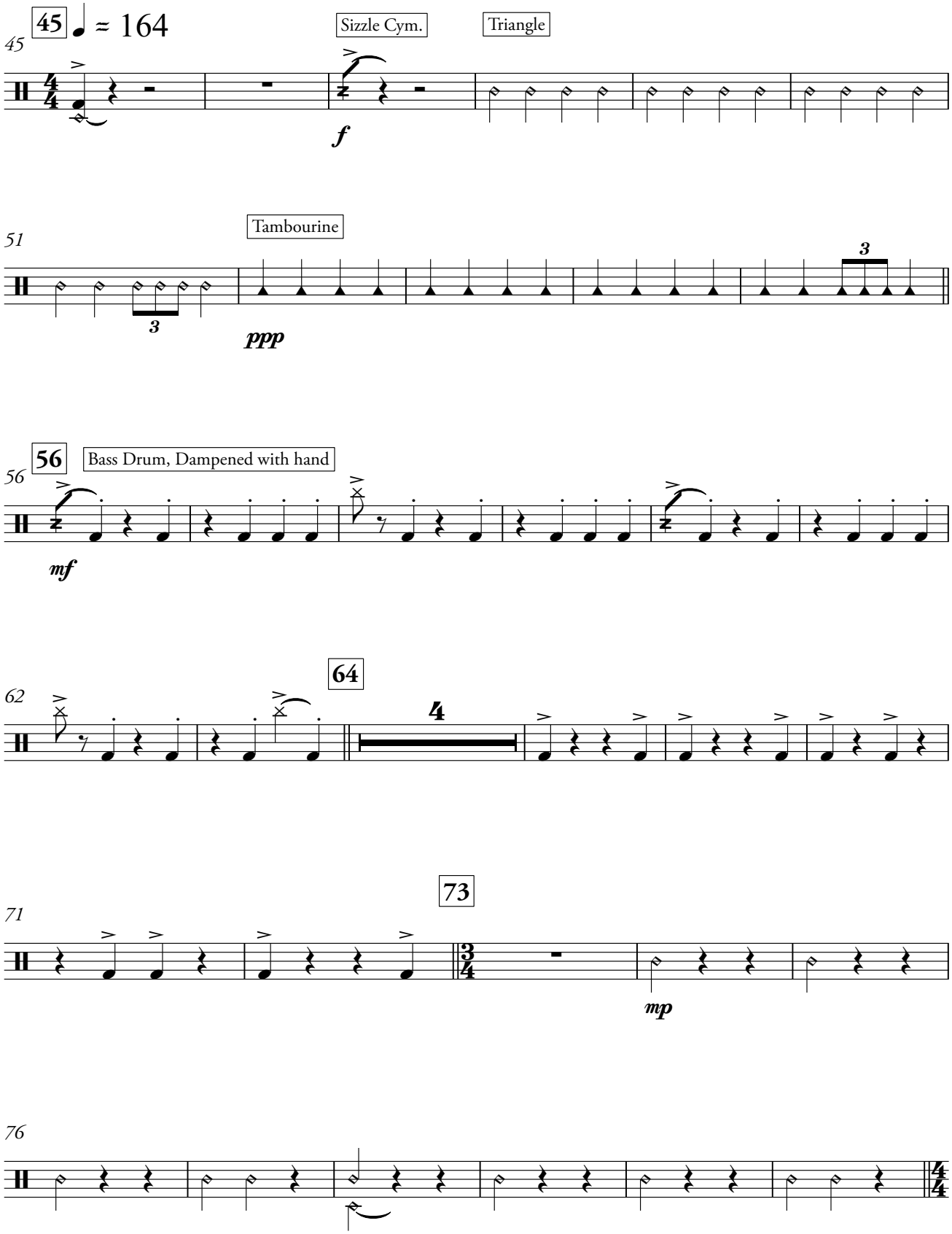

This arrangement is authorized for the exclusive use of LAKE MINNEOLA HIGH SCHOOL - MARCHING GREEN AND GOLD licensed by HAL LEONARD LLC through **Tresóna Multimedia, LLC.** Tresóna License Number 322334 with an expiration date of 01/25/21.

This arrangement is authorized for the exclusive use of LAKE MINNEOLA HIGH SCHOOL - MARCHING GREEN AND GOLD licensed by HAL LEONARD LLC through **Tresóna Multimedia, LLC.** Tresóna License Number 322334 with an expiration date of 01/25/21.

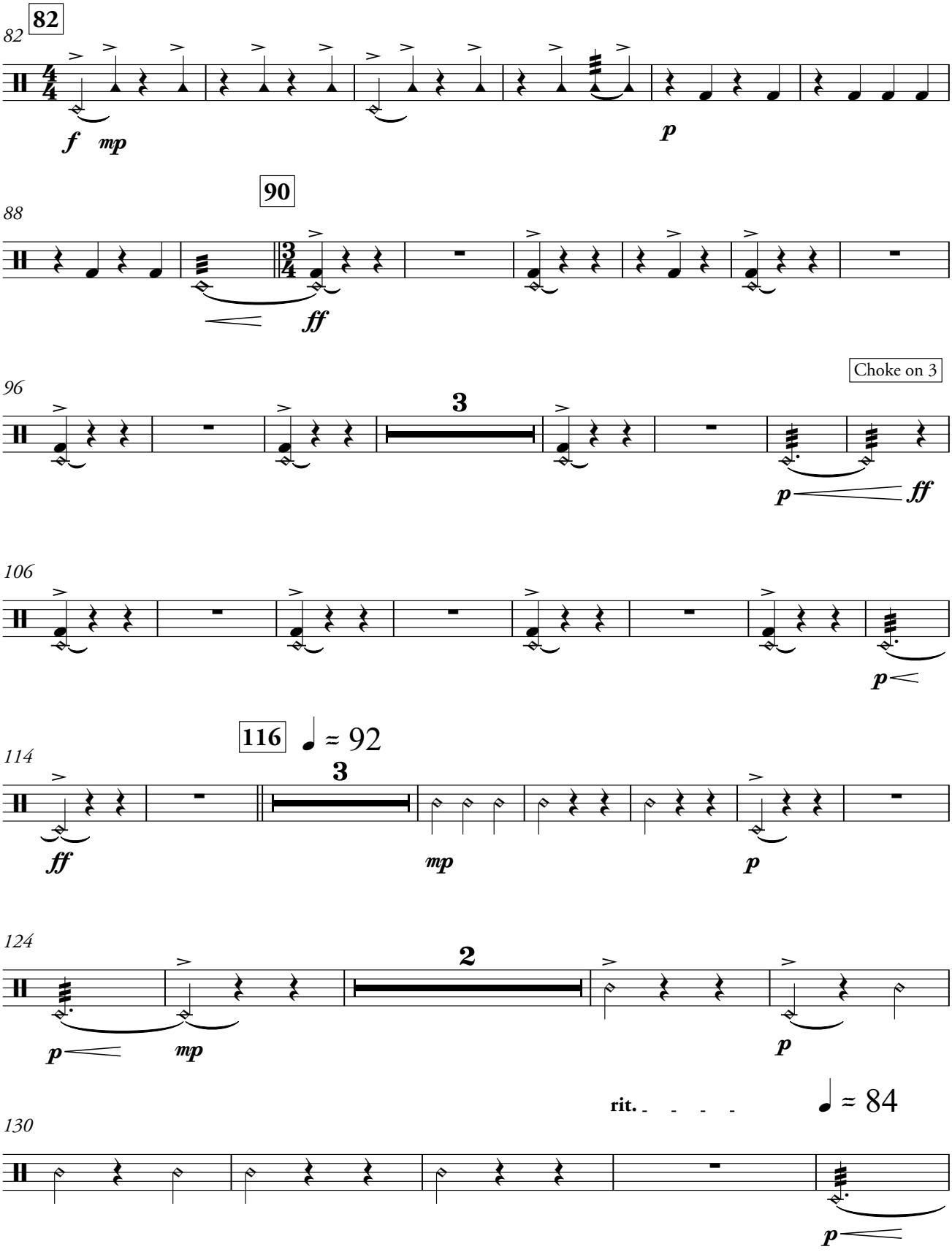

This arrangement is authorized for the exclusive use of LAKE MINNEOLA HIGH SCHOOL - MARCHING GREEN AND GOLD licensed by HAL LEONARD LLC through **Tresóna Multimedia, LLC.** Tresóna License Number 322334 with an expiration date of 01/25/21.

This arrangement is authorized for the exclusive use of LAKE MINNEOLA HIGH SCHOOL - MARCHING GREEN AND GOLD licensed by
HAL LEONARD LLC through **Tresóna Multimedia, LLC.** Tresóna License Number 322334 with an expiration date of 01/25/21.

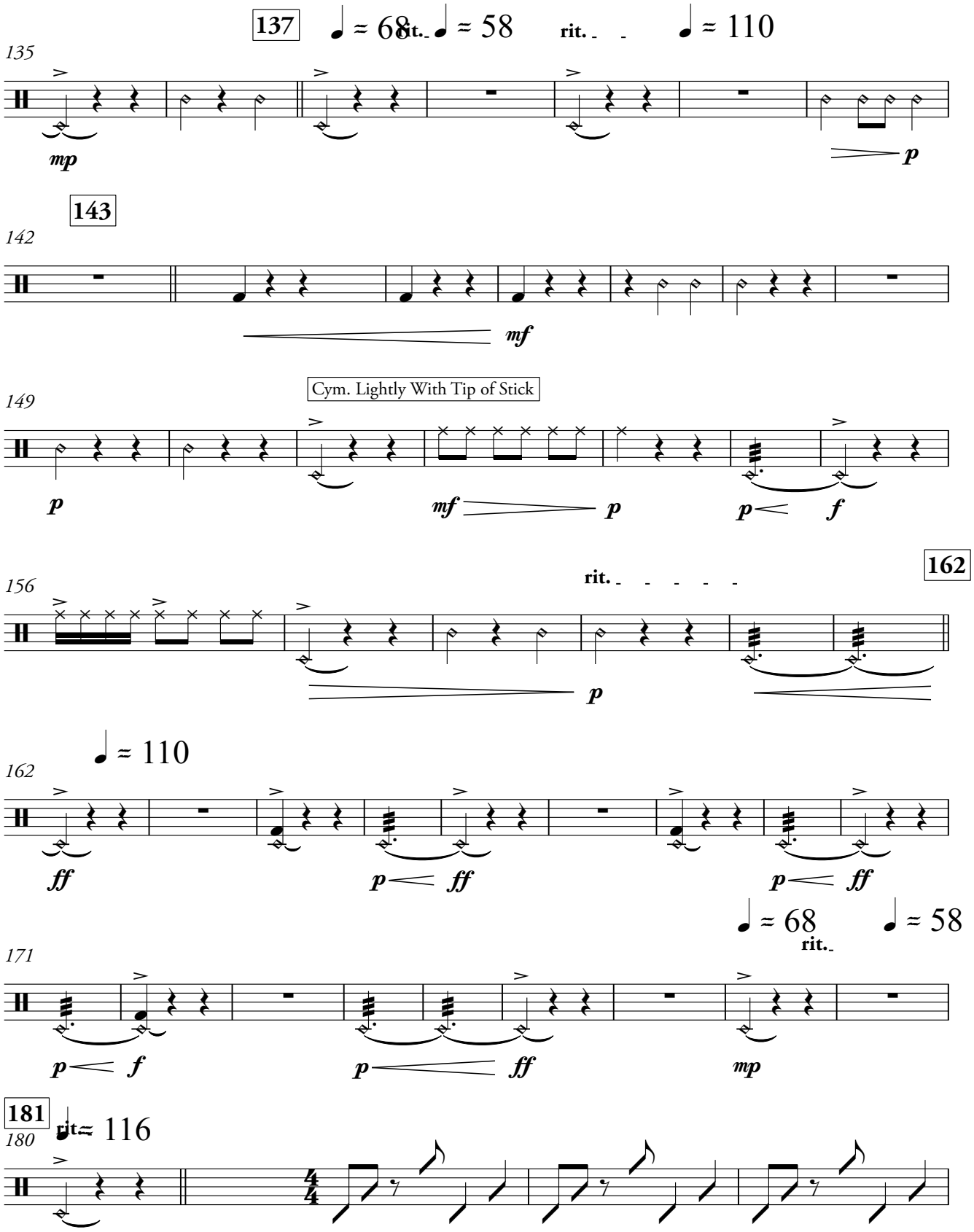

This arrangement is authorized for the exclusive use of LAKE MINNEOLA HIGH SCHOOL - MARCHING GREEN AND GOLD licensed by
HAL LEONARD LLC through **Tresóna Multimedia, LLC.** Tresóna License Number 322334 with an expiration date of 01/25/21.

This arrangement is authorized for the exclusive use of LAKE MINNEOLA HIGH SCHOOL - MARCHING GREEN AND GOLD licensed by
HAL LEONARD LLC through **Tresóna Multimedia, LLC.** Tresóna License Number 322334 with an expiration date of 01/25/21.

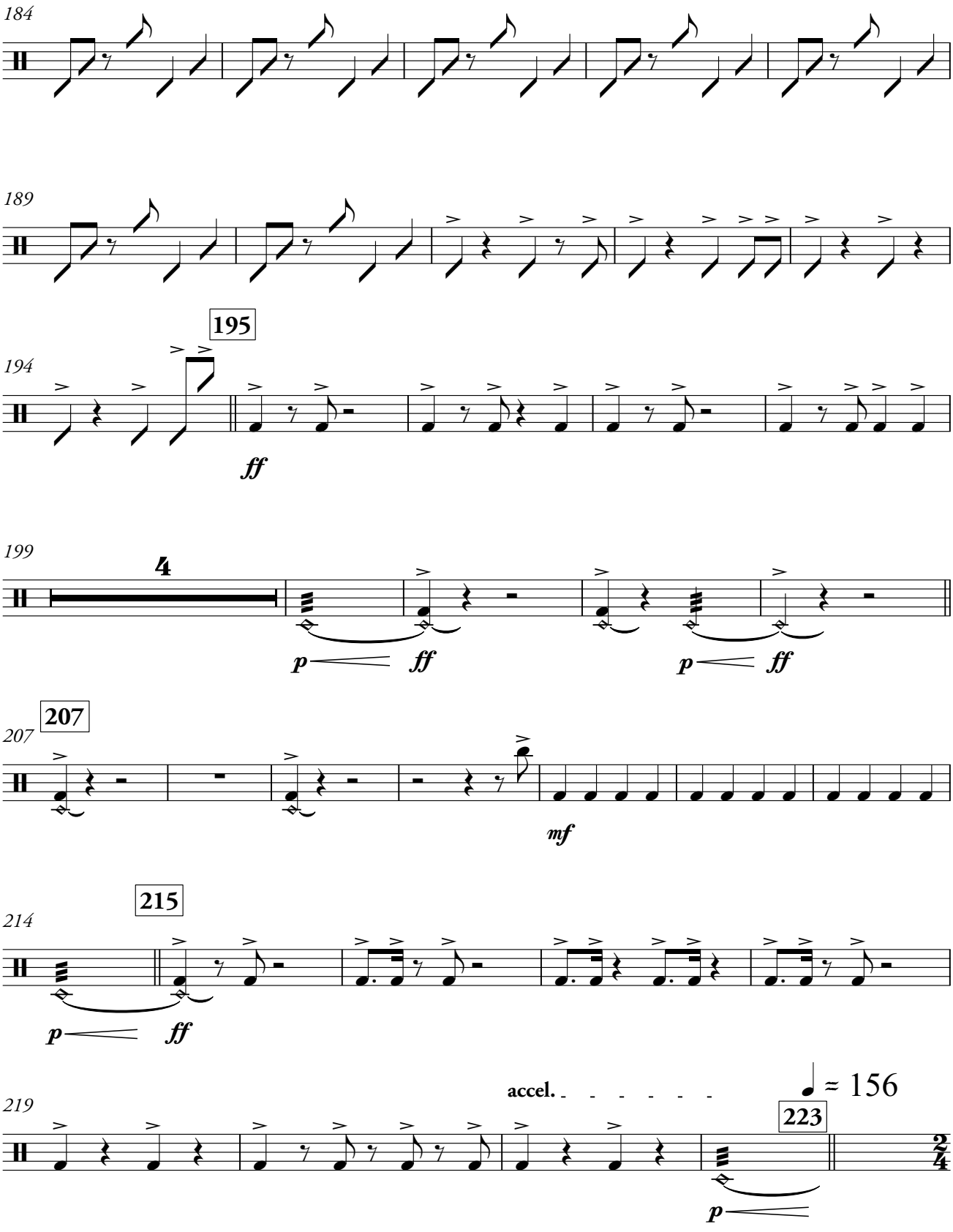

This arrangement is authorized for the exclusive use of LAKE MINNEOLA HIGH SCHOOL - MARCHING GREEN AND GOLD licensed by
HAL LEONARD LLC through **Tresóna Multimedia, LLC.** Tresóna License Number 322334 with an expiration date of 01/25/21.

This arrangement is authorized for the exclusive use of LAKE MINNEOLA HIGH SCHOOL - MARCHING GREEN AND GOLD licensed by
HAL LEONARD LLC through **Tresóna Multimedia, LLC.** Tresóna License Number 322334 with an expiration date of 01/25/21.

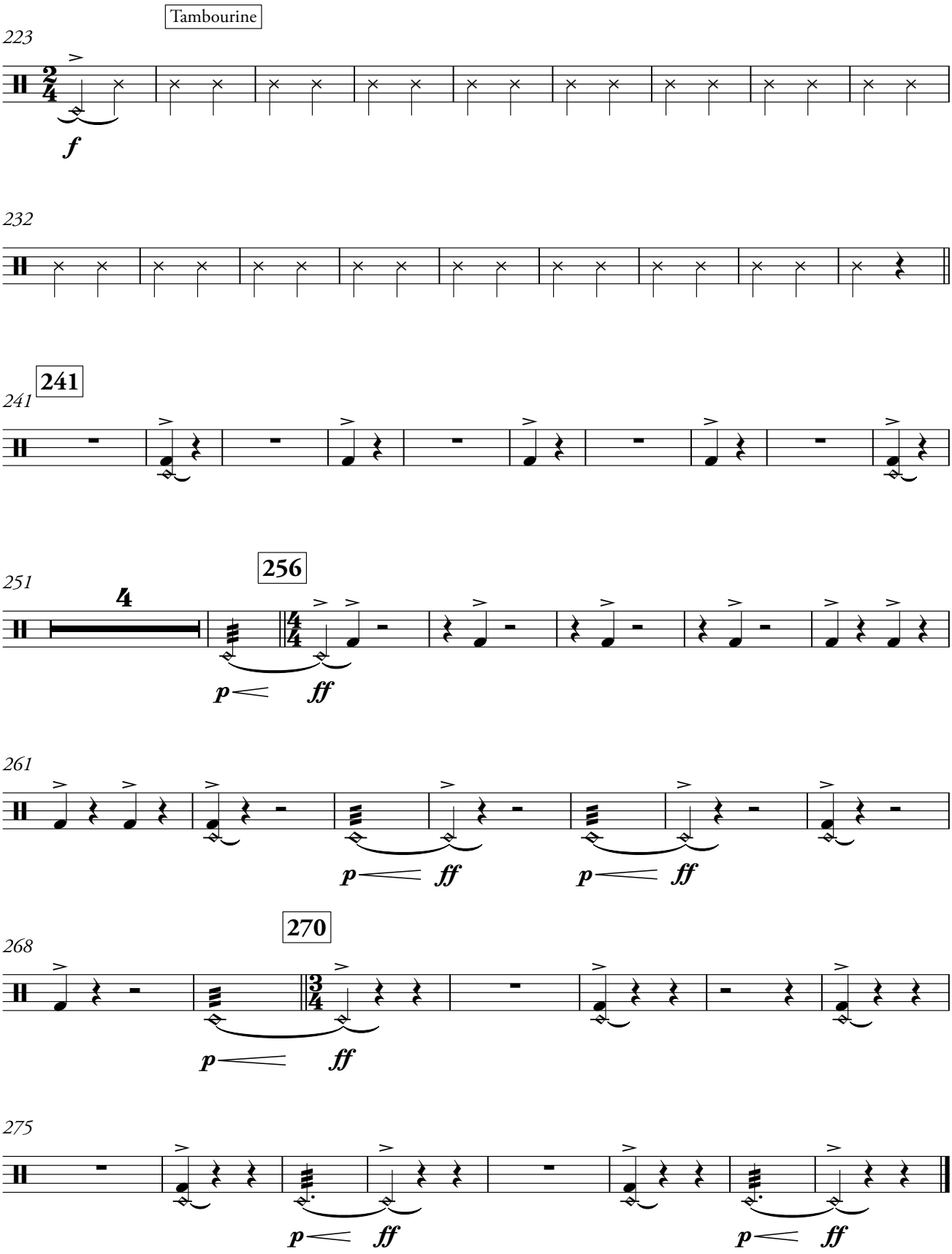

This arrangement is authorized for the exclusive use of LAKE MINNEOLA HIGH SCHOOL - MARCHING GREEN AND GOLD licensed by
HAL LEONARD LLC through **Tresóna Multimedia, LLC.** Tresóna License Number 322334 with an expiration date of 01/25/21.

This arrangement is authorized for the exclusive use of LAKE MINNEOLA HIGH SCHOOL - MARCHING GREEN AND GOLD licensed by HAL LEONARD LLC through **Tresóna Multimedia, LLC.** Tresóna License Number 322334 with an expiration date of 01/25/21.

MI[RA]GE

Percussion 2

Aaron G. Railey

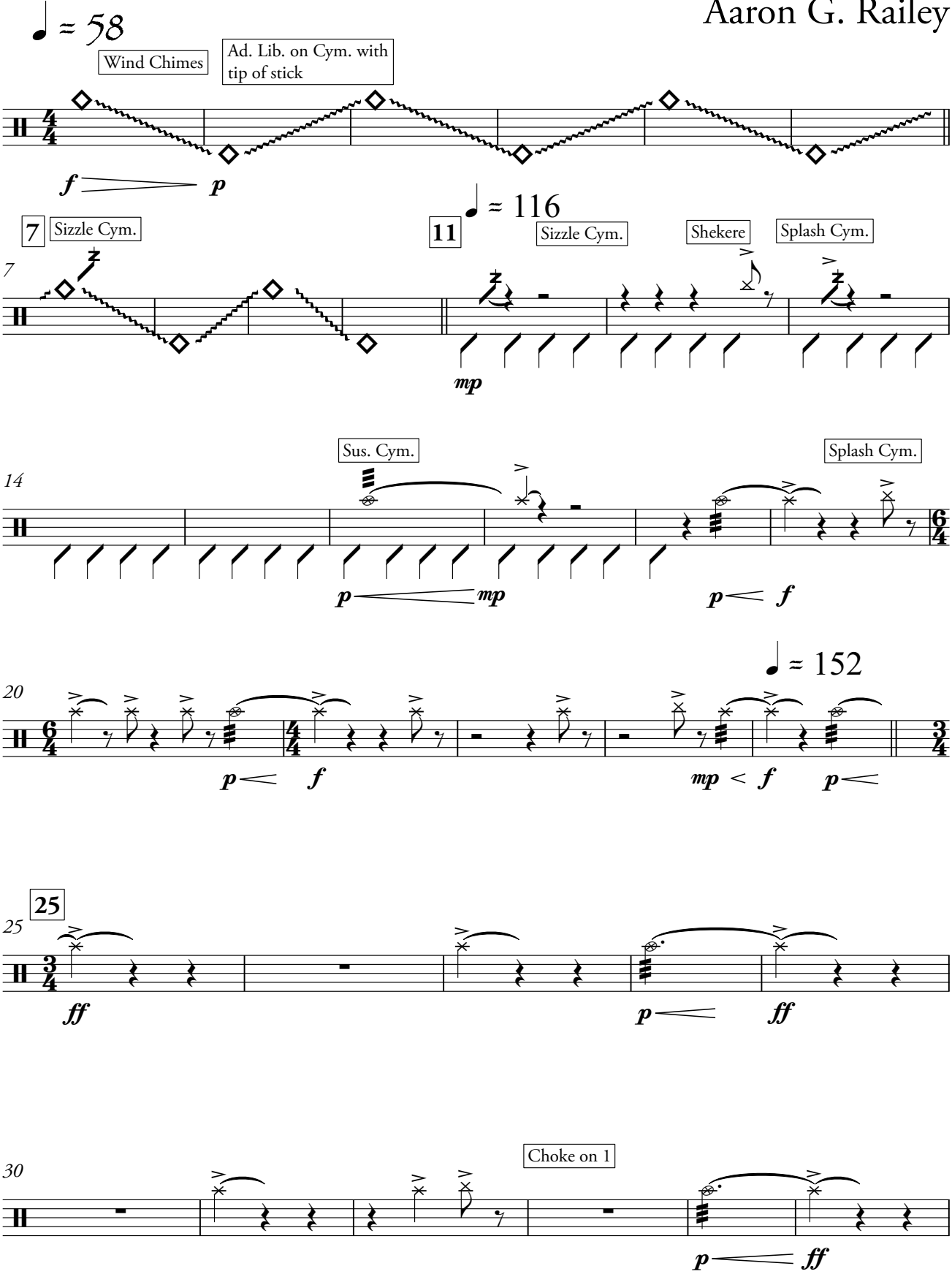

This arrangement is authorized for the exclusive use of LAKE MINNEOLA HIGH SCHOOL - MARCHING GREEN AND GOLD licensed by HAL LEONARD LLC through **Tresóna Multimedia, LLC.** Tresóna License Number 322334 with an expiration date of 01/25/21.

This arrangement is authorized for the exclusive use of LAKE MINNEOLA HIGH SCHOOL - MARCHING GREEN AND GOLD licensed by HAL LEONARD LLC through **Tresóna Multimedia, LLC.** Tresóna License Number 322334 with an expiration date of 01/25/21.

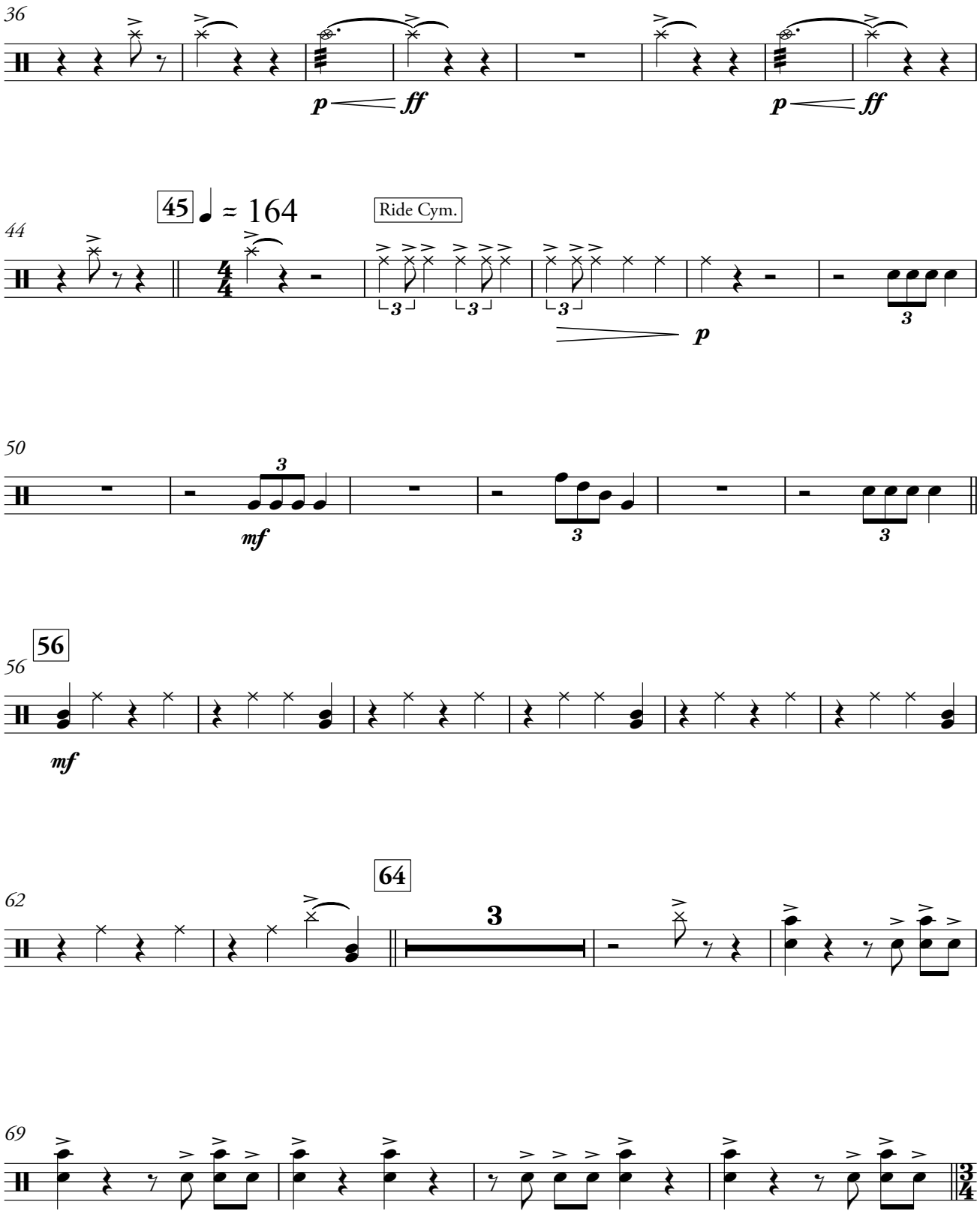

This arrangement is authorized for the exclusive use of LAKE MINNEOLA HIGH SCHOOL - MARCHING GREEN AND GOLD licensed by HAL LEONARD LLC through **Tresóna Multimedia, LLC.** Tresóna License Number 322334 with an expiration date of 01/25/21.

This arrangement is authorized for the exclusive use of LAKE MINNEOLA HIGH SCHOOL - MARCHING GREEN AND GOLD licensed by HAL LEONARD LLC through **Tresóna Multimedia, LLC.** Tresóna License Number 322334 with an expiration date of 01/25/21.

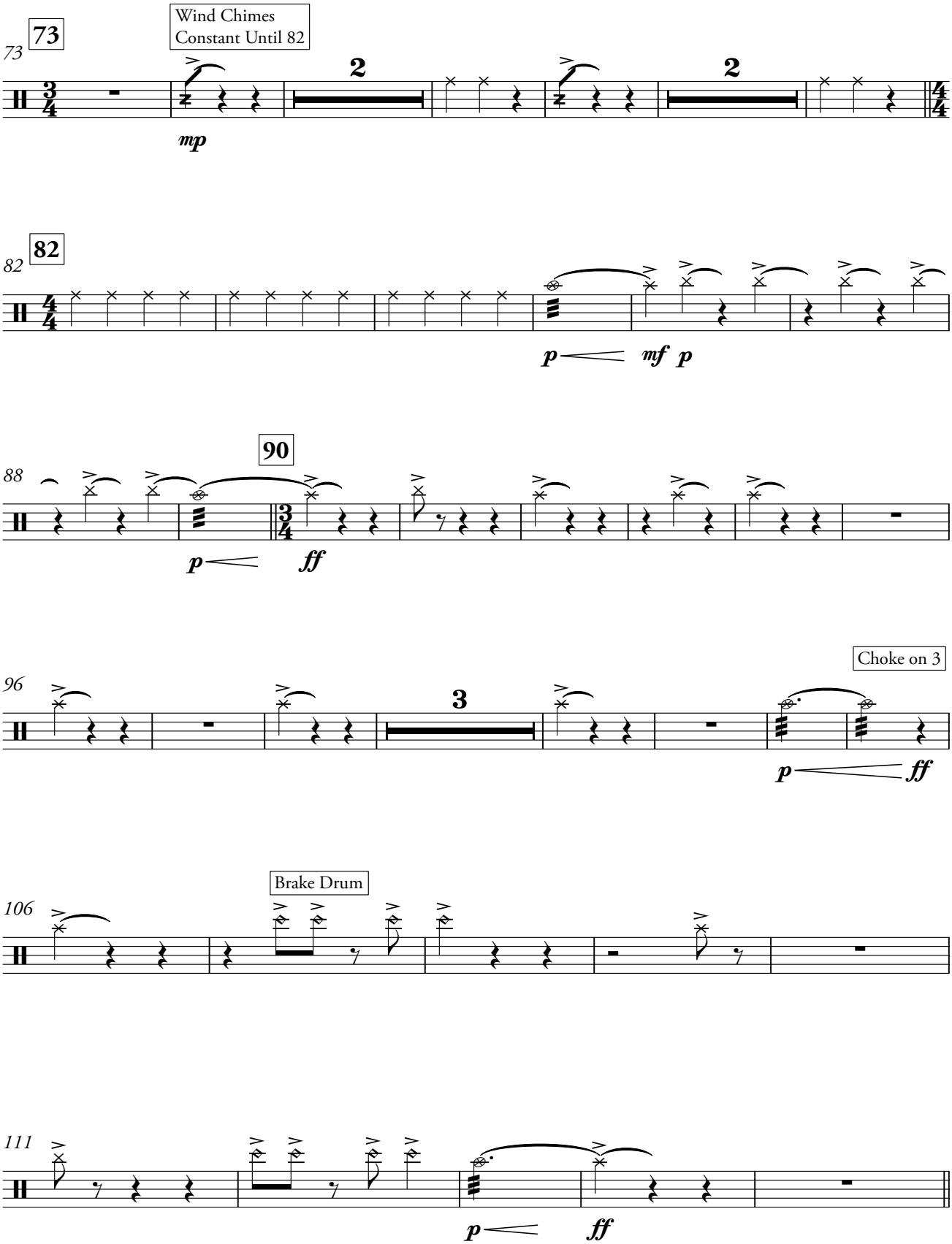

This arrangement is authorized for the exclusive use of LAKE MINNEOLA HIGH SCHOOL - MARCHING GREEN AND GOLD licensed by HAL LEONARD LLC through **Tresóna Multimedia, LLC.** Tresóna License Number 322334 with an expiration date of 01/25/21.

This arrangement is authorized for the exclusive use of LAKE MINNEOLA HIGH SCHOOL - MARCHING GREEN AND GOLD licensed by HAL LEONARD LLC through **Tresóna Multimedia, LLC.** Tresóna License Number 322334 with an expiration date of 01/25/21.

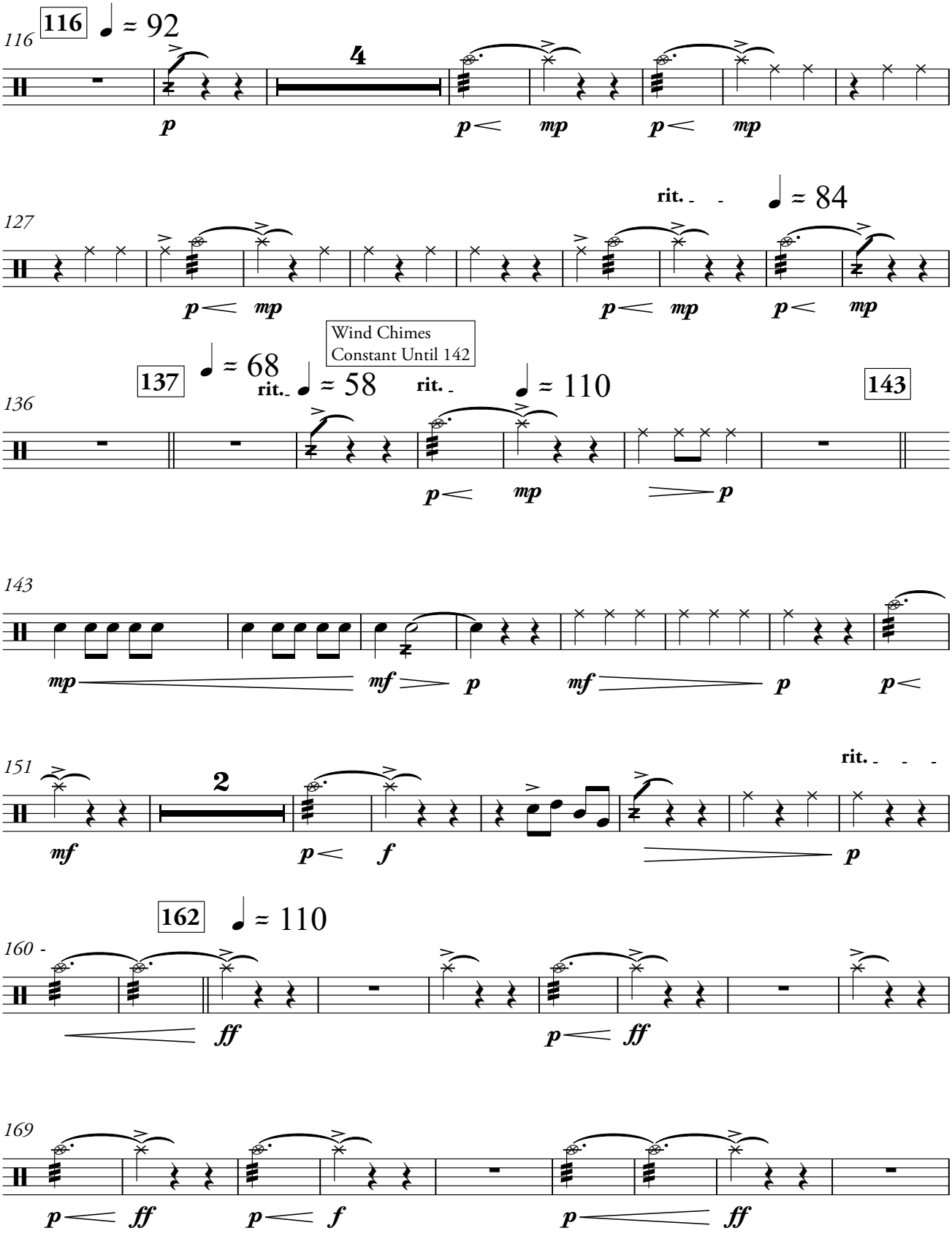

This arrangement is authorized for the exclusive use of LAKE MINNEOLA HIGH SCHOOL - MARCHING GREEN AND GOLD licensed by HAL LEONARD LLC through **Tresóna Multimedia, LLC.** Tresóna License Number 322334 with an expiration date of 01/25/21.

This arrangement is authorized for the exclusive use of LAKE MINNEOLA HIGH SCHOOL - MARCHING GREEN AND GOLD licensed by HAL LEONARD LLC through **Tresóna Multimedia, LLC.** Tresóna License Number 322334 with an expiration date of 01/25/21.

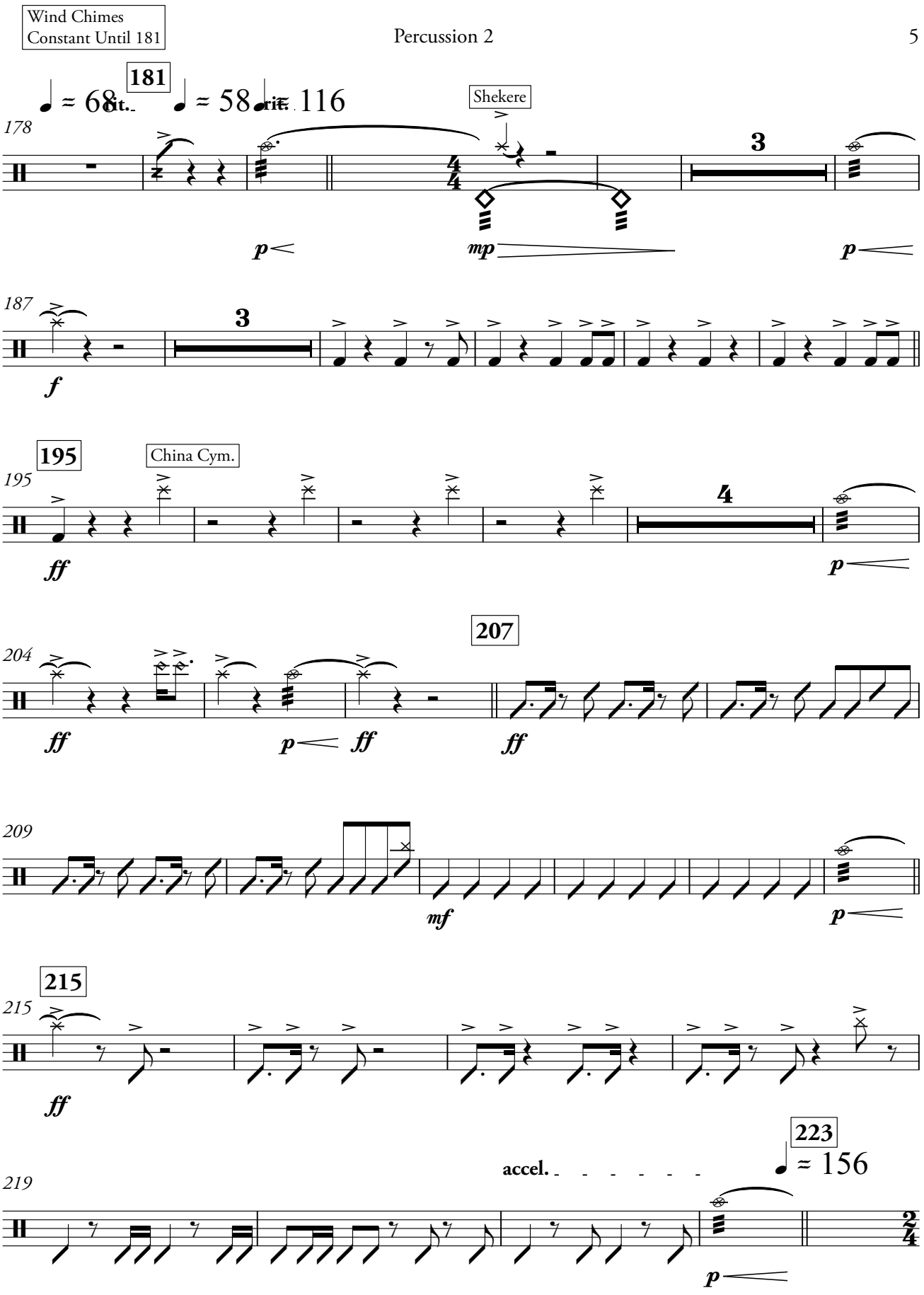

This arrangement is authorized for the exclusive use of LAKE MINNEOLA HIGH SCHOOL - MARCHING GREEN AND GOLD licensed by HAL LEONARD LLC through **Tresóna Multimedia, LLC.** Tresóna License Number 322334 with an expiration date of 01/25/21.

This arrangement is authorized for the exclusive use of LAKE MINNEOLA HIGH SCHOOL - MARCHING GREEN AND GOLD licensed by
HAL LEONARD LLC through **Tresóna Multimedia, LLC.** Tresóna License Number 322334 with an expiration date of 01/25/21.

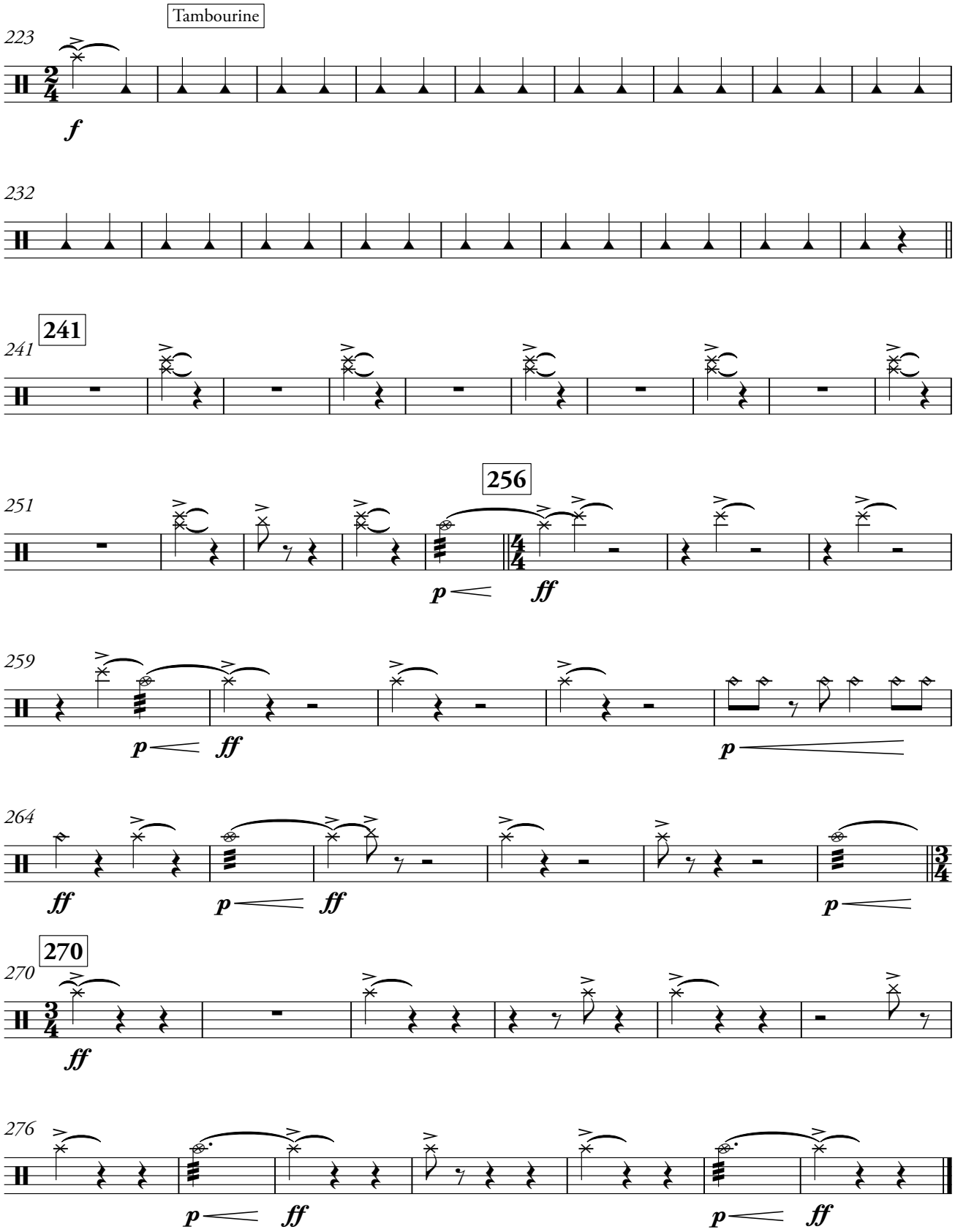

This arrangement is authorized for the exclusive use of LAKE MINNEOLA HIGH SCHOOL - MARCHING GREEN AND GOLD licensed by
HAL LEONARD LLC through **Tresóna Multimedia, LLC.** Tresóna License Number 322334 with an expiration date of 01/25/21.